

D5-16

EX

D5379

OR

D 10,519

No. 10,519

March 12, 1878

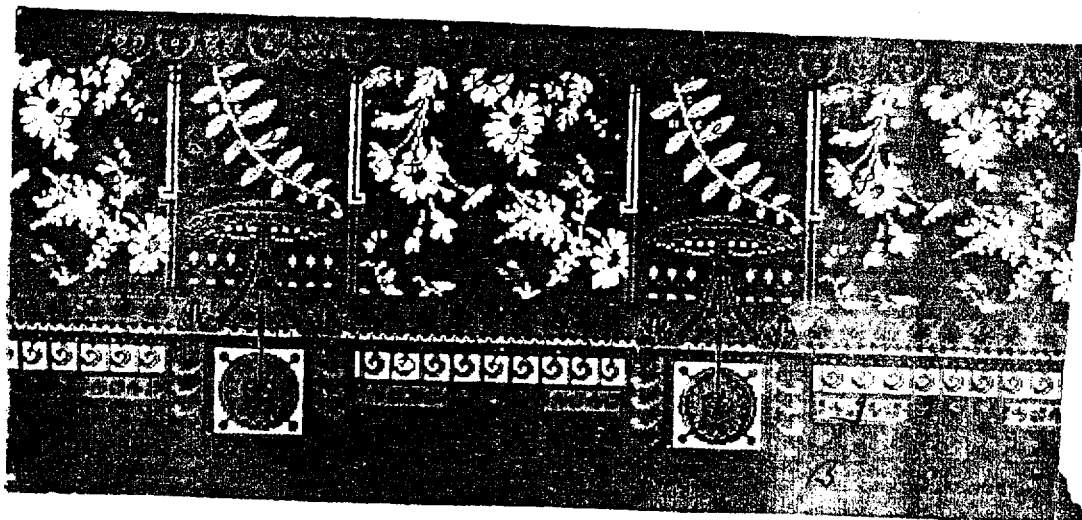

UNITED STATES PATENT OFFICE.

WILLIAM B. KENDALL, OF BROOKLYN, NEW YORK.

DESIGN FOR CARPETS.

Specification forming part of Design No. **10,519**, dated March 12, 1878; application filed March 1, 1878.
[Term of patent 3½ years.]

To all whom it may concern:

Be it known that I, WILLIAM B. KENDALL, of Brooklyn, Kings county, New York, have invented a new and original Design for a Carpet, of which the following is a specification.

The accompanying photograph illustrates my new design.

This invention relates to a new design for a carpet, oil-cloth, or similar fabric; and consists in the new arrangement and ornamentation of figures hereinafter described.

The letter A represents my newly-designed carpet, having a border, B, at one side. The carpet A is ornamented by a series of vase-shaped ornaments, *a a*, which extend, with their upper portions, into the border B, and there terminate in rosettes *b b*, as shown. The carpet is divided by transverse lines *c c* into a series of rectangular sections, *d d*, each alternate section containing one of the above-described ornaments *a*. Across the stem of each vase-like ornament *a* is placed a fern-leaf, *e*, producing a peculiar effect, as shown, while the alternate sections *d d*, which do not contain the vase-shaped ornaments *a*, are embellished by suitable floral decorations, *f*. The

border B is, between the rosettes *b*, divided into a series of rectangular panels, *g*, which are embellished by ornamental scrolls.

I claim as my invention—

1. The design for a carpet having a series of vase-shaped ornaments, *a*, that terminate in rosettes *b*, substantially as shown.

2. The design for a carpet, A, having border B of the vase-shaped ornaments *a*, that extend with their upper ends into the border B, substantially as shown.

3. The design for the border B, having rosettes *b* and rectangular panels *g*, substantially as shown.

4. The design for a carpet having rectangular sections *d d*, each alternate section containing a vase-shaped ornament, *a*, substantially as shown.

5. The design for a carpet having the vase-shaped ornament *a* and the fern-leaf *e*, placed over the stem of the vase, substantially as shown.

WM. B. KENDALL.

Witnesses:

ALBT. VAN DYKE,
F. A. VAN DYKE.