

D5-32

EX

D5379

OR

D

10,590

No. 10,590

March 26, 1878

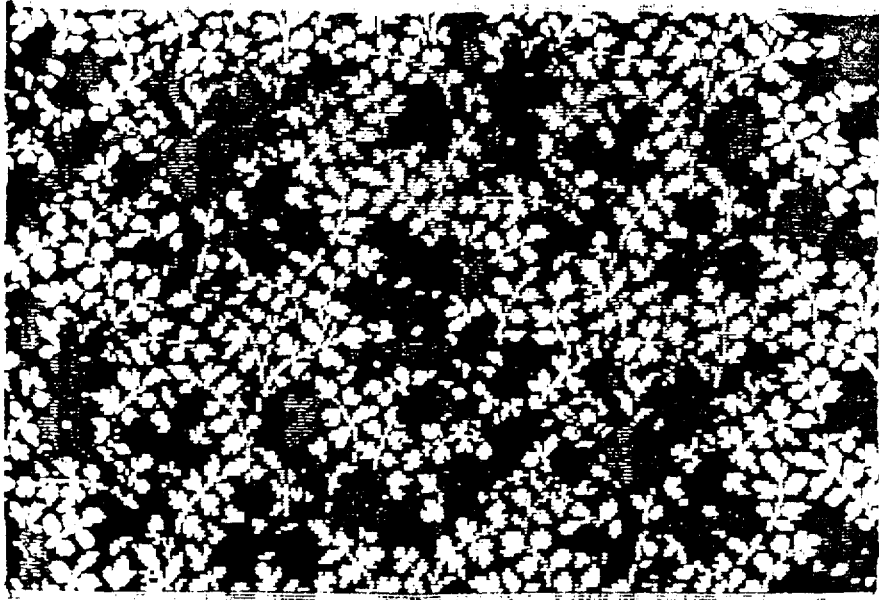

UNITED STATES PATENT OFFICE.

HENRY HORAN, OF EAST ORANGE, NEW JERSEY, ASSIGNOR TO HARTFORD
CARPET COMPANY, OF HARTFORD, CONNECTICUT.

DESIGN FOR CARPETS.

Specification forming part of Design No. **10,590**, dated March 26, 1878; application filed March 11, 1878.
[Term of patent 3½ years.]

To all whom it may concern:

Be it known that I, HENRY HORAN, of East Orange, Essex county, and State of New Jersey, have invented or produced a new and original Design for a Pattern to be Inwrought into In-grain and other Carpeting, in colors similar to those painted on the drawings or photographs accompanying this specification, or in other colors substituted in the place of those painted on the drawings or photographs herewith; and I do hereby declare that the drawings accom-panying this specification do give and convey to any one skilled in the art of carpet-weaving a defined and thorough description of the na-

ture of my invention, and are sufficient to enable any one skilled in the art of carpet-weaving to use my invention.

What I claim as my invention, and desire to secure by Letters Patent, is—

The design hereunto annexed, when applied to carpeting, in the form similar to the draw-ings or photographs accompanying this speci-fication.

HENRY HORAN.

Witnesses:

GEO. W. VAN DIEN,
N. B. MARTIN.