

D5-37

EX

D5379

OR

D 10,780

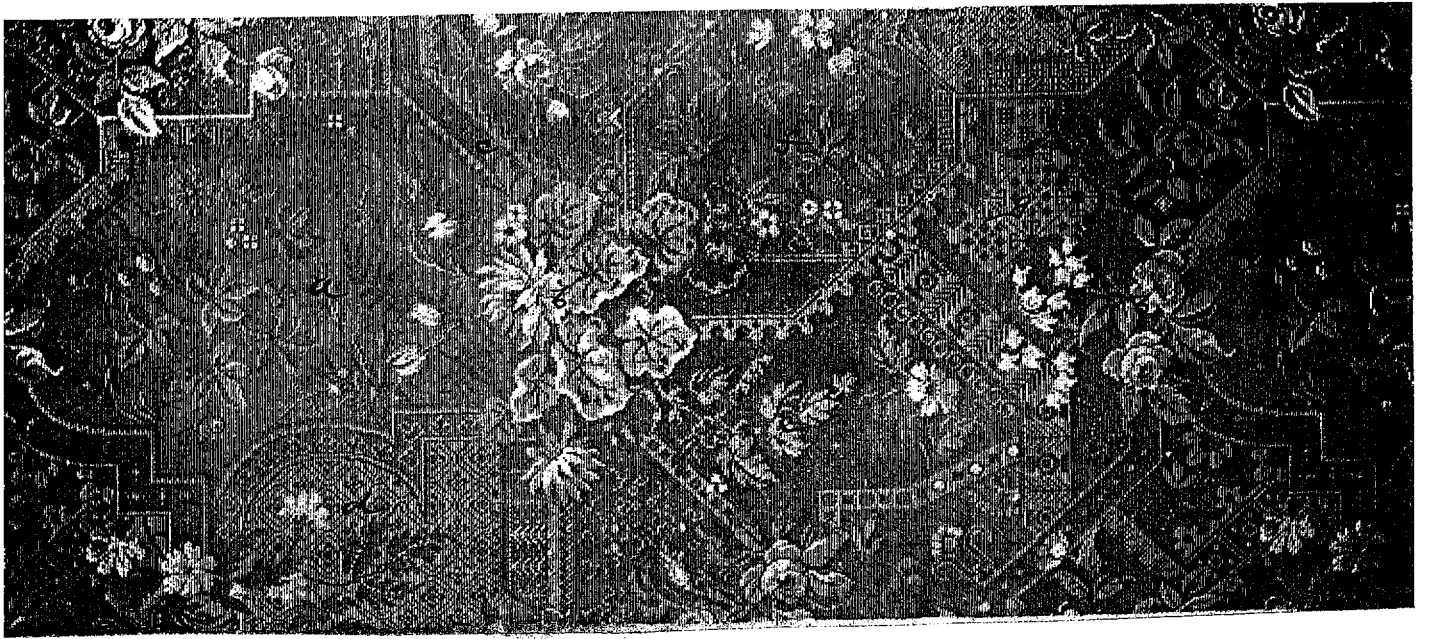

# UNITED STATES PATENT OFFICE.

CHARLES MAGEE, OF BROOKLYN, NEW YORK, ASSIGNOR TO THE BIGELOW  
CARPET COMPANY, OF CLINTON, MASSACHUSETTS.

## DESIGN FOR CARPET.

Specification forming part of Design No. **10,780**, dated August 13, 1878; application filed July 23, 1878.  
[Term of patent  $3\frac{1}{2}$  years.]

*To all whom it may concern:*

Be it known that I, CHARLES MAGEE, of Brooklyn, in the county of Kings and State of New York, have invented a new and original Design for a Carpet, of which the following is a specification:

The accompanying photographic illustration represents a face view of my new design for a carpet.

This invention relates to a new design for a carpet, oil-cloth, or similar fabric; and consists in the new arrangement and ornamentation of figures hereinafter described.

The body of the carpet contains on the background, which is decorated with floral designs, an irregular shield, *a*, which is defined at the top and bottom by bouquets of flowers and leaves *b* and at its sides by a partially-curved and partially-angular border, *c*. At one side of the shield *a* is a figure, *d*, which contains small rectangular ornaments and flowers and leaves, as shown.

In the design is also an approximately hexagonal figure, *e*, having two straight parallel sides, and each pair of the other sides joined at an obtuse angle. This figure is also partly surrounded by a border, and is embellished

by smaller decorations. *f* is a rectilinear irregular figure at the side of the figure *e*. Between the figures *f* and *e* and the shield *a* is a smaller ornamentation, *g*, of irregular design.

I claim—

1. The design for a carpet having the irregular shield *a*, which is defined at its top and bottom by the bouquets *b* and at its sides by the partially-curved and partially-angular border *c*, substantially as shown.

2. The design for the figure *d*, containing rectangular ornaments and flowers and leaves, substantially as shown.

3. The design for the figure *e*, having two straight parallel sides, and each pair of the other sides joined at an obtuse angle, substantially as shown.

4. The design for the rectilinear irregular figure *f* and the ornamentation *g*, substantially as shown.

5. The design for a carpet having the shield *a*, bouquets *b*, border *c*, figures *d e f*, and ornamentation *g*, substantially as shown.

CHARLES MAGEE.

Witnesses:

H. F. HOLDEN,  
T. B. MOSHER.