

DESIGN FOR CARPET.

Design No. **10,818**, dated September 10, 1878

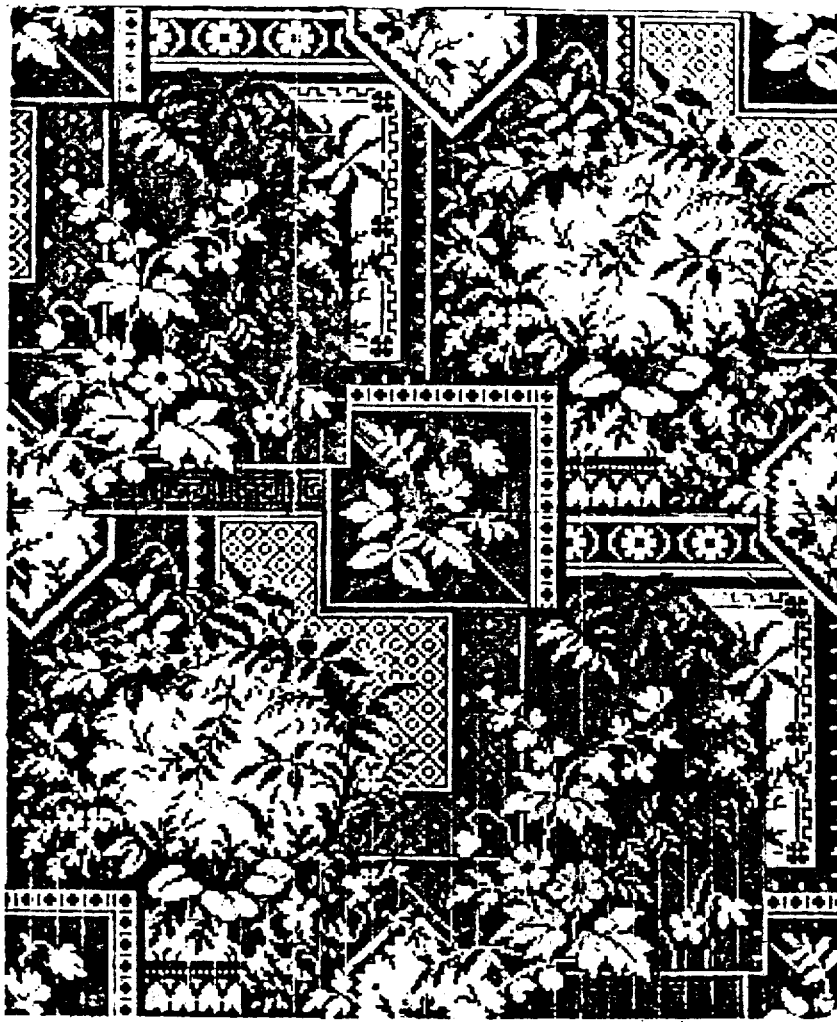

Witnesses:
GEO. W. VAN DIEN,
F. J. MARTIN.

HENRY HORAN.

UNITED STATES PATENT OFFICE.

HENRY HORAN, OF EAST ORANGE, NEW JERSEY, ASSIGNOR TO HARTFORD
CARPET COMPANY, OF HARTFORD, CONNECTICUT.

DESIGN FOR CARPET.

Specification forming part of Design No. **10,818**, dated September 10, 1878; application filed August 22, 1878.
[Term of patent 3½ years.]

To all whom it may concern:

Be it known that I, HENRY HORAN, of East Orange, county of Essex, and State of New Jersey, have invented or produced a new and original Design for a Pattern to be Inwrought into Brussels or other Carpeting; and I do hereby declare that the photographic illustration accompanying this specification gives and conveys to any one skilled in the art of carpet-weaving a defined and thorough description of the nature of my invention, that is sufficient

to enable any one skilled in the art of carpet-weaving to use my invention.

What I claim as my invention, and desire to secure by Letters Patent, is—

The design as shown in the photographic illustration accompanying this specification.

HENRY HORAN.

Witnesses:

GEO. W. VAN DIEN,
F. J. MARTIN.