

D2-507

EX

D7448

OR D 11,033

DESIGN.

A. TILT.  
Handkerchief.

No. 11,033.

Patented Feb. 25, 1879.

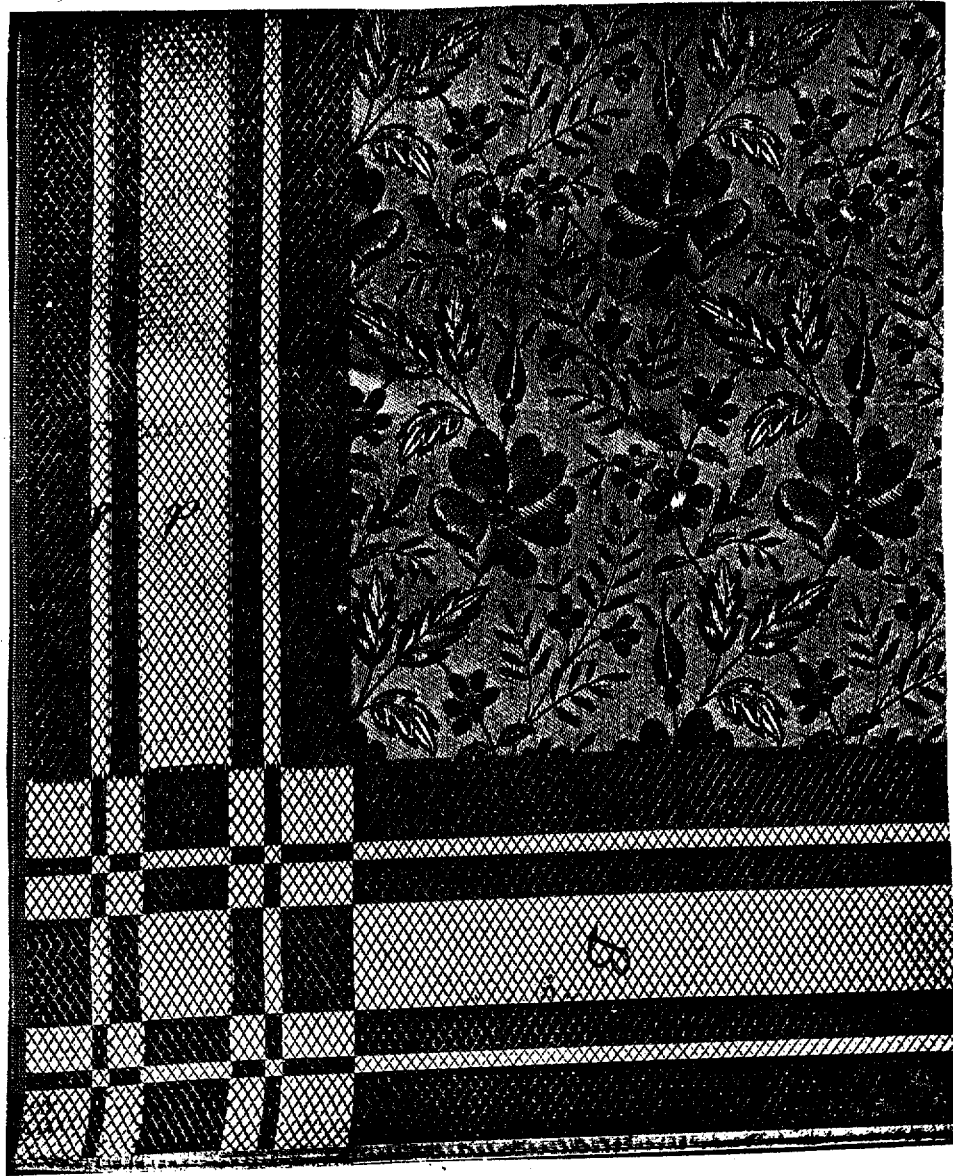

Witnesses

*Blumins*  
*Wm T M Bally*

Proprietor:

*Albert Tilt*

# UNITED STATES PATENT OFFICE.

ALBERT TILT, OF PATERSON, NEW JERSEY.

## DESIGN FOR A HANDKERCHIEF.

Specification forming part of Design No. **11,033**, dated February 25, 1879; application filed December 6, 1878.  
[Term of patent  $3\frac{1}{2}$  years.]

*To all whom it may concern:*

Be it known that I, ALBERT TILT, of the city of Paterson, in the State of New Jersey, have originated and designed a Pattern for Handkerchiefs, of which the following is a full, clear, and exact description, reference being had to the accompanying illustration, in which—

A represents a portion of the body of the handkerchief, and B a portion of the border.

My design relates more particularly to that description of handkerchiefs usually known as "figured silk handkerchiefs;" and consists of the ornamentation of the body A by embroidering or weaving upon it the design, or arrangement of sprigs or sprays of flowers and leaves, shown in the accompanying drawing; the design on the portion of the body of the handkerchief not shown in the drawing being a duplication of that on the portion shown.

The design for the border B consists of the parallel stripes or bars *c c d d*, arranged as shown in the accompanying drawing. Such stripes or bars run to a square formed at each

of the corners of the border, in which square are smaller squares and parallelograms, arranged as shown in the drawing, so as to present a somewhat plaid-like appearance. The whole surface of the border is crossed by two sets of parallel lines or stitchings, intersecting each other at about right angles, so as to give to it the appearance of being quilted. Appropriate colors should be used in order to produce a harmonious effect; or the handkerchief and the design upon it may be of the same color, the one being of silk and the other of satin.

What I claim as my invention, and desire to secure by Letters Patent, is—

The design for a handkerchief, consisting of the body or center A, of sprigs and leaves, and the border B, having the parallel stripes or bars *c c d d*, substantially as described, and shown in the accompanying illustration.

ALBERT TILT.

Witnesses:

WM. W. BIBBS,  
J. R. CARROLL.