

D2-507

EX

D7448

OR D 11,053

DESIGN.

A. TILT.
Handkerchief.

No. 11,053.

Patented Mar. 4, 1879.

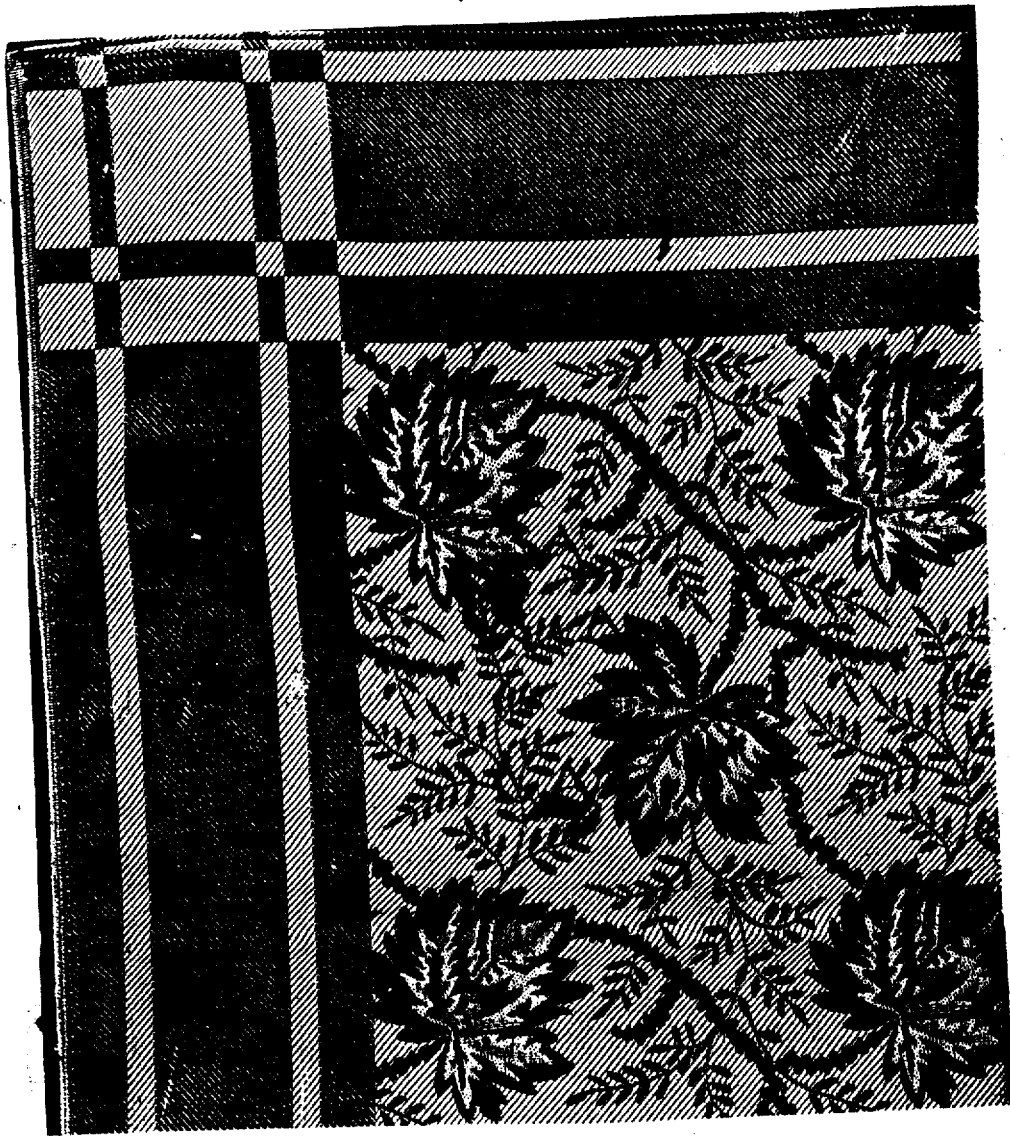

Witnesses.
T. J. Hitchman.
Samuel Lea

Inventor
Albat Tilt
per
Levelin White
Attorney.

UNITED STATES PATENT OFFICE.

ALBERT TILT, OF PATERSON, NEW JERSEY.

DESIGN FOR A HANDKERCHIEF.

Specification forming part of Design No. **11,053**, dated March 4, 1879; application filed December 27, 1878.
[Term of patent $3\frac{1}{2}$ years.]

To all whom it may concern:

Be it known that I, ALBERT TILT, of the city of Paterson, in the State of New Jersey, have originated and designed a Pattern for Handkerchiefs, of which the following is a full, clear, and exact description, reference being had to the accompanying photographic copy, making a part of this specification, in which—

A represents a portion of the body of the handkerchief, and B a portion of the border.

My design relates more particularly to that description of handkerchiefs usually known as "figured silk handkerchiefs;" and consists of the ornamentation of the body A of the handkerchief by embroidering or weaving upon it the design or arrangement of leaves set forth and shown in the accompanying photographic copy, the design on the portion of the body of the handkerchief not shown in such photographic copy being a duplication of that on the portion shown.

The design for the borders B of the handkerchief consists of three parallel stripes or bars, *c c d*, the two, *cc*, on the inner and outer edges of the border being narrower than the one, *d*, in the center, as shown in the accompanying photographic copy, such stripes or bars being continued on the border until those on the inner edges meet each other at right an-

gles at the corners of the body of the handkerchief, thus forming a square at each of the corners of such border, one of such squares being shown on the accompanying photographic copy. These squares thus formed are ornamented by weaving or embroidering upon them the two sets of parallel stripes or bars shown in the accompanying photographic copy crossing each other at about right angles, and running from and being of the same width as the two strips or portions of the border not covered by the stripes or bars *c c d*, hereinbefore first above referred to.

Appropriate colors should be used for the handkerchief and the design; or they may be of the same color, the one being of silk and the other of satin.

Having thus described the pattern for handkerchiefs originated or designed by me, what I claim, and desire to secure by Letters Patent, is—

The design for a handkerchief consisting of the body or center A, of leaves, and the border B, having the stripes or bars *c c d*, substantially as described, and shown in the accompanying illustration.

ALBERT TILT.

Witnesses:

J. R. CURRAN,
W. H. BIBBY.