

02-507

EX

D7448

OF D 11,068

11,068

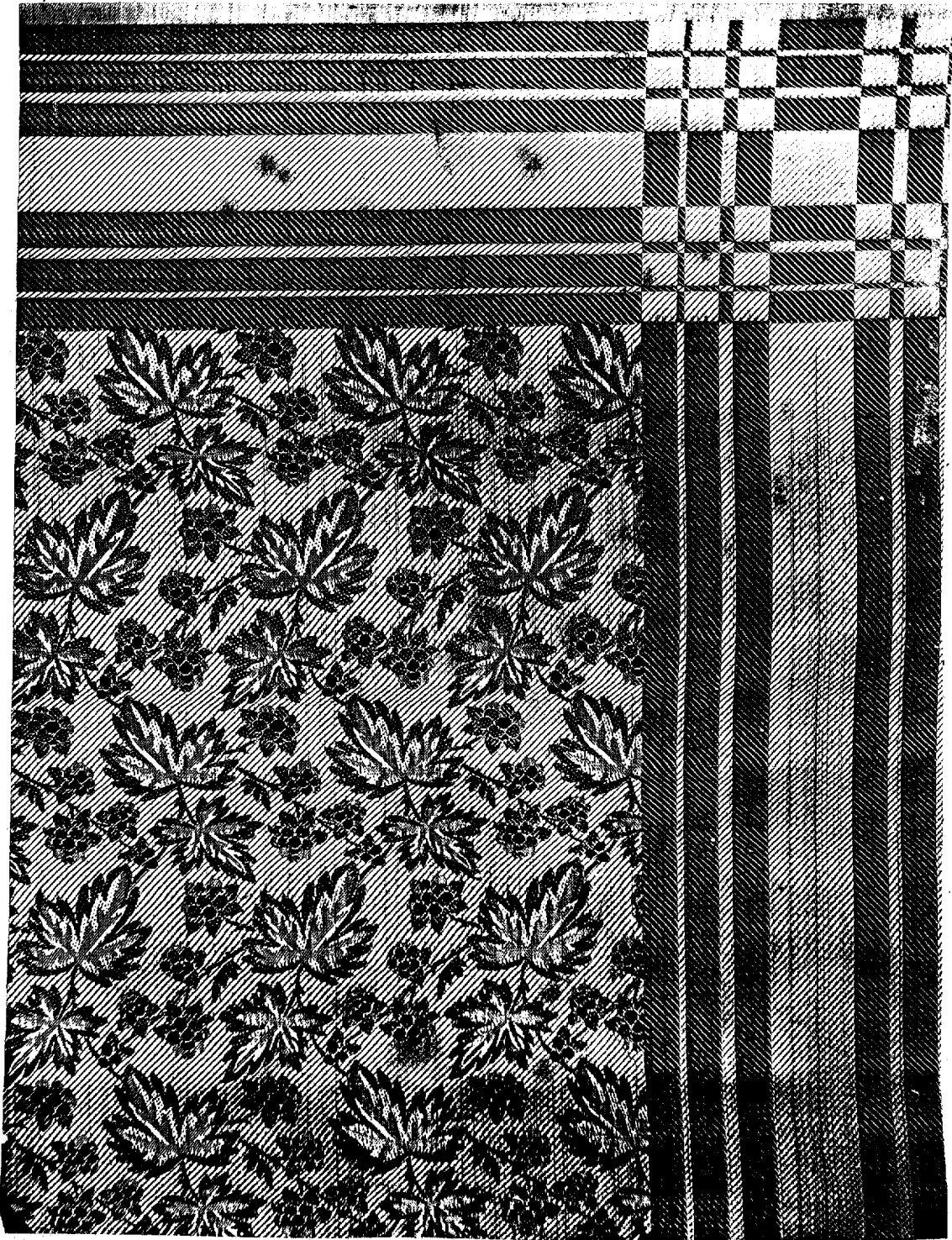

UNITED STATES PATENT OFFICE.

ALBERT TILT, OF PATERSON, NEW JERSEY.

DESIGN FOR A HANDKERCHIEF.

Specification forming part of Design No. **11,068**, dated March 11, 1879; application filed February 8, 1879.
[Term of patent 3½ years.]

To all whom it may concern:

Be it known that I, ALBERT TILT, of the city of Paterson, in the State of New Jersey, have originated or designed a Pattern or Design for Handkerchiefs, of which the following is a full, clear, and exact description, reference being had to the accompanying photographic illustration, making part of this specification.

The design originated or invented by me consists of a central portion composed of leaves and twigs, with the small fruits thereon, in connection with a border, substantially as shown in the accompanying illustration.

The photographic illustration is of a portion of the handkerchief, and shows the center and the border on two sides, together with one of the corners.

The central portion of the design, A, is composed of the figures of small leaves and fruit woven into the handkerchief, and arranged as shown in the photographic illustration.

The border B consists of six parallel stripes, *c*, of equal width, separated the one from the other by stripes *d*, formed of the body of the handkerchief. These latter stripes or portions of the body of the handkerchief are of unequal width, and are so arranged as to divide the ornamental stripes *c* into groups of three, substantially as shown in the illustration.

The design for the corners is formed by the continuation of the stripes composing the borders, which stripes, crossing each other, form squares and parallelograms, the arrangement of stripes being such that the intersection of the ornamental stripes *c* forms squares and parallelograms of the body of the handkerchief, and the intersection of the stripes *d* or portions of the body of the handkerchief forms squares and parallelograms similar to the ornamental stripes *c*, substantially as shown in the illustration.

This design may be in colors different from the body of the handkerchief, or may be woven in the same color as the rest of the handkerchief.

What I claim, and desire to secure by Letters Patent, is—

The design for a handkerchief, consisting of the central portion A of leaves and fruit, and the border B, having the parallel stripes *c* and *d*, substantially as described, and shown in the accompanying illustration.

ALBERT TILT.

Witnesses:

JOHN R. CURRAN,
SAML. THORP.