

D5-37

EX

D5379

OF D 11,079

HENRY HORAN, OF EAST ORANGE, NEW JERSEY, ASSIGNOR TO HARTFORD
CARPET COMPANY, OF HARTFORD, CONNECTICUT.

DESIGN FOR CARPET.

Design No. **11,079**, dated March 18, 1879
[Term of patent $3\frac{1}{2}$ years.]

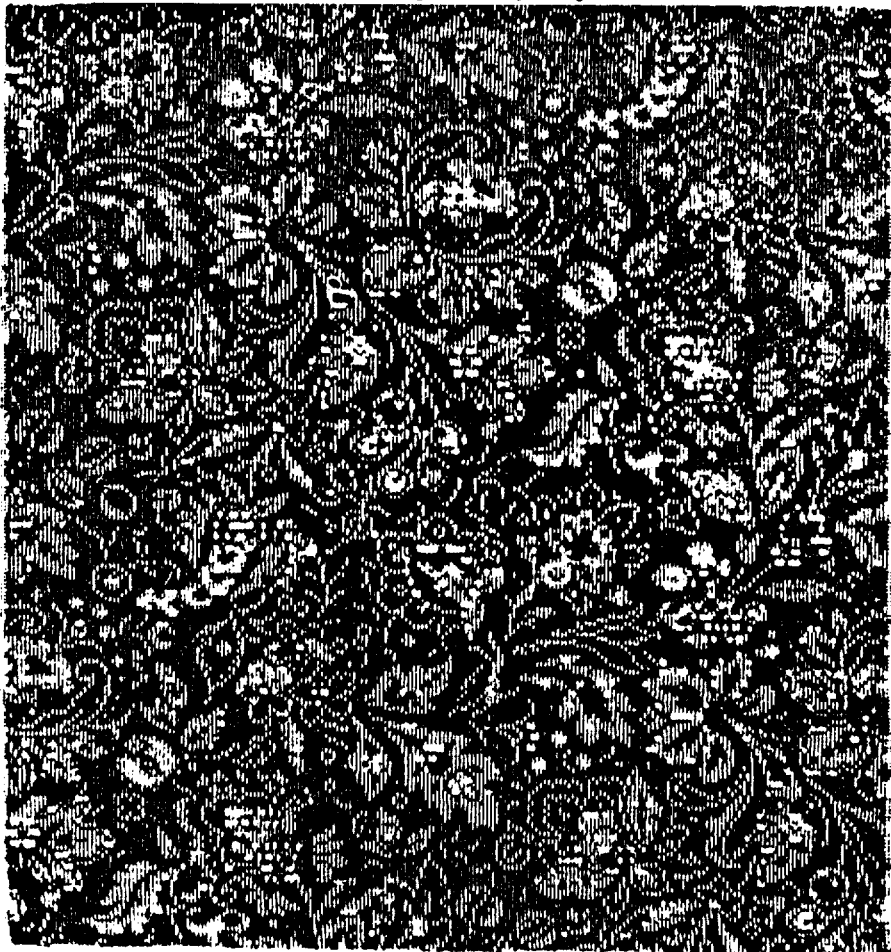

HENRY HORAN.

Witnesses:
WILLIAM FOWLER,
WILLIAM J. BIRDSALL.

UNITED STATES PATENT OFFICE.

HENRY HORAN, OF EAST ORANGE, NEW JERSEY, ASSIGNOR TO HARTFORD
CARPET COMPANY, OF HARTFORD, CONNECTICUT.

DESIGN FOR CARPET.

Specification forming part of Design No. **11,079**, dated March 18, 1879; application filed February 12, 1879.
[Term of patent 3½ years.]

To all whom it may concern:

Be it known that I, HENRY HORAN, of East Orange, in the county of Essex and State of New Jersey, have originated and designed a Pattern for Carpets and other Fabrics, of which the following is a full, clear, and exact description, reference being had to the accompanying photographic illustration, making part of this specification.

The accompanying photographic illustration represents a face view of my new design.

This invention relates to a new and original design for a carpet, an oil-cloth, or similar fabric.

It consists in the new arrangement and ornamentation of parts hereinafter more fully pointed out.

This design consists more particularly of three floral groups or branches, *a*, *b*, and *d*, hereinafter more fully described, and of which the groups *b* and *d* are arranged above the group *a*, and diverge at their upper ends.

Each of the groups *a*, *b*, and *d* is composed of ornamental leaves and flowers, and of other fanciful figures.

The group or branch *a* contains, aside of the leaves, two clusters, *e* and *f*, of which *e* is approximately pear-shaped, and *f* approximately fan-shaped.

The group or branch *b* has at its lower part a small rosette of leaves or calyx, *g*, and contains in conjunction therewith smaller minor ornamentations and a larger terminal cluster, *h*.

The group or branch *d* has likewise a rosette of leaves or calyx, *i*, and contains a cluster of buds, *j*, a fanciful fruit, *k*, and a fanciful flower, *m*. Between the groups or branches *b* and *d* is a large bowl-shaped ornament, *l*, surrounded by leaves and inclosing a shield.

The entire design is represented in suitable colors upon the background, and is of a rich appearance.

I claim—

1. The design for a carpet, consisting of the groups or branches *a*, *b*, and *d*, substantially as shown.
2. The design for a carpet, consisting of the group or branch *b*, rosette of leaves *g*, and terminal cluster *h*, substantially as shown.
3. The design for a carpet, consisting of the group or branch *d*, rosette *i* of leaves, cluster of buds *j*, fruit *k*, and flower *m*, substantially as shown.
4. The design for a carpet, consisting of the bowl-shaped figure, leaves, and shield, the leaves surrounding the figure *l*, and the shield being inclosed therein, substantially as shown.
5. The design for a carpet, consisting of the groups or branches *a*, *b*, and *d* and bowl-shaped figure *l*, substantially as shown.

HENRY HORAN.

Witnesses:

WILLIAM FOWLER,
WILLIAM J. BIRDSALL.