

# Oracle® Spatial and Graph

## RDF Knowledge Graph Developer's Guide



19c  
E94798-03  
June 2019

The Oracle logo, consisting of a solid red square with the word "ORACLE" in white, uppercase, sans-serif font centered within it.

ORACLE®

Oracle Spatial and Graph RDF Knowledge Graph Developer's Guide, 19c

E94798-03

Copyright © 2005, 2019, Oracle and/or its affiliates. All rights reserved.

Primary Author: Chuck Murray

Contributors: Eugene Inseok Chong, Sourì Das, Joao Paiva, Matt Perry, Jags Srinivasan, Seema Sundara, Zhe (Alan) Wu, Aravind Yalamanchi

This software and related documentation are provided under a license agreement containing restrictions on use and disclosure and are protected by intellectual property laws. Except as expressly permitted in your license agreement or allowed by law, you may not use, copy, reproduce, translate, broadcast, modify, license, transmit, distribute, exhibit, perform, publish, or display any part, in any form, or by any means. Reverse engineering, disassembly, or decompilation of this software, unless required by law for interoperability, is prohibited.

The information contained herein is subject to change without notice and is not warranted to be error-free. If you find any errors, please report them to us in writing.

If this is software or related documentation that is delivered to the U.S. Government or anyone licensing it on behalf of the U.S. Government, then the following notice is applicable:

U.S. GOVERNMENT END USERS: Oracle programs, including any operating system, integrated software, any programs installed on the hardware, and/or documentation, delivered to U.S. Government end users are "commercial computer software" pursuant to the applicable Federal Acquisition Regulation and agency-specific supplemental regulations. As such, use, duplication, disclosure, modification, and adaptation of the programs, including any operating system, integrated software, any programs installed on the hardware, and/or documentation, shall be subject to license terms and license restrictions applicable to the programs. No other rights are granted to the U.S. Government.

This software or hardware is developed for general use in a variety of information management applications. It is not developed or intended for use in any inherently dangerous applications, including applications that may create a risk of personal injury. If you use this software or hardware in dangerous applications, then you shall be responsible to take all appropriate fail-safe, backup, redundancy, and other measures to ensure its safe use. Oracle Corporation and its affiliates disclaim any liability for any damages caused by use of this software or hardware in dangerous applications.

Oracle and Java are registered trademarks of Oracle and/or its affiliates. Other names may be trademarks of their respective owners.

Intel and Intel Xeon are trademarks or registered trademarks of Intel Corporation. All SPARC trademarks are used under license and are trademarks or registered trademarks of SPARC International, Inc. AMD, Opteron, the AMD logo, and the AMD Opteron logo are trademarks or registered trademarks of Advanced Micro Devices. UNIX is a registered trademark of The Open Group.

This software or hardware and documentation may provide access to or information about content, products, and services from third parties. Oracle Corporation and its affiliates are not responsible for and expressly disclaim all warranties of any kind with respect to third-party content, products, and services unless otherwise set forth in an applicable agreement between you and Oracle. Oracle Corporation and its affiliates will not be responsible for any loss, costs, or damages incurred due to your access to or use of third-party content, products, or services, except as set forth in an applicable agreement between you and Oracle.

# Contents

## Preface

---

Audience	xx
Documentation Accessibility	xx
Related Documents	xxi
Conventions	xxi

## Changes in This Release for This Guide

---

Changes in Oracle Database Release 19c	xxii
Changes in Oracle Database Release 18.1	xxiii

## Part I Conceptual and Usage Information

---

### 1 RDF Knowledge Graph Overview

---

1.1	Introduction to Oracle Semantic Technologies Support	1-3
1.2	Semantic Data Modeling	1-4
1.3	Semantic Data in the Database	1-4
1.3.1	Semantic Networks	1-5
1.3.1.1	Schema-Private Semantic Networks	1-6
1.3.1.2	Types of Semantic Network Users	1-7
1.3.1.3	Naming Conventions for Semantic Network Objects	1-7
1.3.1.4	RDF_PARAMETER Table in Semantic Networks	1-8
1.3.1.5	Sharing Schema-Private Semantic Networks	1-8
1.3.1.6	Migrating from MDSYS to Schema-Private Semantic Networks	1-8
1.3.2	Metadata for Models	1-8
1.3.3	Statements	1-10
1.3.3.1	Triple Uniqueness and Data Types for Literals	1-12
1.3.4	Subjects and Objects	1-13
1.3.5	Blank Nodes	1-13
1.3.6	Properties	1-13
1.3.7	Inferencing: Rules and Rulebases	1-13

1.3.8	Entailments (Rules Indexes)	1-16
1.3.9	Virtual Models	1-18
1.3.10	Named Graphs	1-21
1.3.10.1	Data Formats Related to Named Graph Support	1-22
1.3.11	Semantic Data Security Considerations	1-22
1.3.12	RDF Privilege Considerations	1-23
1.4	Semantic Metadata Tables and Views	1-23
1.5	Semantic Data Types, Constructors, and Methods	1-24
1.5.1	Constructors for Inserting Triples	1-26
1.6	Using the SEM_MATCH Table Function to Query Semantic Data	1-27
1.6.1	Performing Queries with Incomplete or Invalid Entailments	1-35
1.6.2	Graph Patterns: Support for Curly Brace Syntax, and OPTIONAL, FILTER, UNION, and GRAPH Keywords	1-36
1.6.2.1	GRAPH Keyword Support	1-43
1.6.3	Graph Patterns: Support for SPARQL ASK Syntax	1-45
1.6.4	Graph Patterns: Support for SPARQL CONSTRUCT Syntax	1-46
1.6.4.1	Typical SPARQL CONSTRUCT Workflow	1-50
1.6.5	Graph Patterns: Support for SPARQL DESCRIBE Syntax	1-51
1.6.6	Graph Patterns: Support for SPARQL SELECT Syntax	1-52
1.6.7	Graph Patterns: Support for SPARQL 1.1 Constructs	1-57
1.6.7.1	Expressions in the SELECT Clause	1-57
1.6.7.2	Subqueries	1-58
1.6.7.3	Grouping and Aggregation	1-58
1.6.7.4	Negation	1-61
1.6.7.5	Value Assignment	1-63
1.6.7.6	Property Paths	1-66
1.6.8	Graph Patterns: Support for SPARQL 1.1 Federated Query	1-68
1.6.8.1	Privileges Required to Execute Federated SPARQL Queries	1-69
1.6.8.2	SPARQL SERVICE Join Push Down	1-70
1.6.8.3	SPARQL SERVICE SILENT	1-70
1.6.8.4	Using a Proxy Server with SPARQL SERVICE	1-71
1.6.8.5	Accessing SPARQL Endpoints with HTTP Basic Authentication	1-71
1.6.9	Inline Query Optimizer Hints	1-72
1.6.10	Full-Text Search	1-74
1.6.11	Spatial Support	1-76
1.6.11.1	OGC GeoSPARQL Support	1-77
1.6.11.2	Representing Spatial Data in RDF	1-77
1.6.11.3	Validating Geometries	1-79
1.6.11.4	Indexing Spatial Data	1-79
1.6.11.5	Querying Spatial Data	1-82
1.6.11.6	Using Long Literals with GeoSPARQL Queries	1-82

1.6.12	Flashback Query Support	1-83
1.6.13	Best Practices for Query Performance	1-84
1.6.13.1	FILTER Constructs Involving xsd:dateTime, xsd:date, and xsd:time	1-85
1.6.13.2	Function-Based Indexes for FILTER Constructs Involving Typed Literals	1-85
1.6.13.3	FILTER Constructs Involving Relational Expressions	1-85
1.6.13.4	Optimizer Statistics and Dynamic Sampling	1-86
1.6.13.5	Multi-Partition Queries	1-86
1.6.13.6	Compression on Systems with OLTP Index Compression	1-87
1.6.13.7	Unbounded Property Path Expressions	1-87
1.6.13.8	Nested Loop Pushdown for Property Paths	1-87
1.6.13.9	Grouping and Aggregation	1-88
1.6.13.10	Use of Bind Variables to Reduce Compilation Time	1-88
1.6.13.11	Non-Null Expression Hints	1-90
1.6.14	Special Considerations When Using SEM_MATCH	1-91
1.7	Using the SEM_APIS.SPARQL_TO_SQL Function to Query Semantic Data	1-93
1.7.1	Using Bind Variables with SEM_APIS.SPARQL_TO_SQL	1-94
1.7.2	SEM_MATCH and SEM_APIS.SPARQL_TO_SQL Compared	1-97
1.8	Loading and Exporting Semantic Data	1-97
1.8.1	Bulk Loading Semantic Data Using a Staging Table	1-99
1.8.1.1	Loading the Staging Table	1-100
1.8.1.2	Recording Event Traces During Bulk Loading	1-101
1.8.2	Loading Semantic Data Using INSERT Statements	1-102
1.8.2.1	Loading Data into Named Graphs Using INSERT Statements	1-102
1.8.3	Exporting Semantic Data	1-102
1.8.3.1	Retrieving Semantic Data from an Application Table	1-103
1.8.3.2	Retrieving Semantic Data from an RDF Model	1-104
1.8.3.3	Removing Model and Graph Information from Retrieved Blank Node Identifiers	1-104
1.8.4	Exporting or Importing a Semantic Network Using Oracle Data Pump	1-105
1.8.5	Moving, Restoring, and Appending a Semantic Network	1-106
1.8.6	Purging Unused Values	1-111
1.9	Using Semantic Network Indexes	1-113
1.9.1	SEM_NETWORK_INDEX_INFO View	1-115
1.10	Using Data Type Indexes	1-115
1.11	Managing Statistics for Semantic Models and the Semantic Network	1-117
1.11.1	Saving Statistics at a Model Level	1-118
1.11.2	Restoring Statistics at a Model Level	1-119
1.11.3	Saving Statistics at the Network Level	1-119
1.11.4	Dropping Extended Statistics at the Network Level	1-120
1.11.5	Restoring Statistics at the Network Level	1-120

1.11.6	Setting Statistics at a Model Level	1-120
1.11.7	Deleting Statistics at a Model Level	1-120
1.12	Support for SPARQL Update Operations on a Semantic Model	1-121
1.12.1	Tuning the Performance of SPARQL Update Operations	1-131
1.12.2	Transaction Management with SPARQL Update Operations	1-133
1.12.2.1	Transaction Isolation Levels	1-135
1.12.3	Support for Bulk Operations	1-136
1.12.3.1	Materialization of Intermediate Data (STREAMING=F)	1-136
1.12.3.2	Using SEM_APIS.BULK_LOAD_FROM_STAGING_TABLE	1-137
1.12.3.3	Using Delete as Insert (DEL_AS_INS=T)	1-138
1.12.4	Setting UPDATE_MODEL Options at the Session Level	1-138
1.12.5	Load Operations: Special Considerations for SPARQL Update	1-139
1.12.6	Long Literals: Special Considerations for SPARQL Update	1-140
1.12.7	Blank Nodes: Special Considerations for SPARQL Update	1-140
1.13	RDF Support for Oracle Database In-Memory	1-141
1.13.1	Enabling Oracle Database In-Memory for RDF	1-142
1.13.2	Using In-Memory Virtual Columns with RDF	1-143
1.13.3	Using Invisible Indexes with Oracle Database In-Memory	1-143
1.14	RDF Support in Oracle SQL Developer	1-144
1.15	Enhanced RDF ORDER BY Query Processing	1-144
1.16	Quick Start for Using Semantic Data	1-144
1.17	Semantic Data Examples (PL/SQL and Java)	1-145
1.17.1	Example: Journal Article Information	1-146
1.17.2	Example: Family Information	1-147
1.18	Software Naming Changes Since Release 11.1	1-152
1.19	For More Information About RDF Semantic Graph	1-153
1.20	Required Migration of Pre-12.2 Semantic Data	1-153

## 2 OWL Concepts

---

2.1	Ontologies	2-1
2.1.1	Example: Disease Ontology	2-1
2.1.2	Supported OWL Subsets	2-3
2.2	Using OWL Inferencing	2-5
2.2.1	Creating a Simple OWL Ontology	2-6
2.2.2	Performing Native OWL inferencing	2-6
2.2.3	Performing OWL and User-Defined Rules Inferencing	2-7
2.2.4	Generating OWL inferencing Proofs	2-8
2.2.5	Validating OWL Models and Entailments	2-10
2.2.6	Using SEM_APIS.CREATE_ENTAILMENT for RDFS Inference	2-11
2.2.7	Enhancing Inference Performance	2-11

2.2.8	Optimizing owl:sameAs Inference	2-12
2.2.8.1	Querying owl:sameAs Consolidated Inference Graphs	2-13
2.2.9	Performing Incremental Inference	2-14
2.2.10	Using Parallel Inference	2-15
2.2.11	Using Named Graph Based Inferencing (Global and Local)	2-16
2.2.11.1	Named Graph Based Global Inference (NGGI)	2-17
2.2.11.2	Named Graph Based Local Inference (NGLI)	2-17
2.2.11.3	Using NGGI and NGLI Together	2-19
2.2.12	Performing Selective Inferencing (Advanced Information)	2-19
2.3	Using Semantic Operators to Query Relational Data	2-20
2.3.1	Using the SEM_RELATED Operator	2-21
2.3.2	Using the SEM_DISTANCE Ancillary Operator	2-22
2.3.2.1	Computation of Distance Information	2-23
2.3.3	Creating a Semantic Index of Type MDSYS.SEM_INDEXTYPE	2-24
2.3.4	Using SEM_RELATED and SEM_DISTANCE When the Indexed Column Is Not the First Parameter	2-25
2.3.5	Using URIPREFIX When Values Are Not Stored as URIs	2-26

### 3 Simple Knowledge Organization System (SKOS) Support

---

3.1	Supported and Unsupported SKOS Semantics	3-2
3.1.1	Supported SKOS Semantics	3-2
3.1.2	Unsupported SKOS Semantics	3-3
3.2	Performing Inference on SKOS Models	3-3
3.2.1	Validating SKOS Models and Entailments	3-4
3.2.2	Property Chain Handling	3-4

### 4 Semantic Indexing for Documents

---

4.1	Information Extractors for Semantically Indexing Documents	4-3
4.2	Extractor Policies	4-5
4.3	Semantically Indexing Documents	4-5
4.4	SEM_CONTAINS and Ancillary Operators	4-6
4.4.1	SEM_CONTAINS_SELECT Ancillary Operator	4-7
4.4.2	SEM_CONTAINS_COUNT Ancillary Operator	4-8
4.5	Searching for Documents Using SPARQL Query Patterns	4-8
4.6	Bindings for SPARQL Variables in Matching Subgraphs in a Document (SEM_CONTAINS_SELECT Ancillary Operator)	4-9
4.7	Improving the Quality of Document Search Operations	4-10
4.8	Indexing External Documents	4-11
4.9	Configuring the Calais Extractor type	4-13
4.10	Working with General Architecture for Text Engineering (GATE)	4-13

4.11	Creating a New Extractor Type	4-14
4.12	Creating a Local Semantic Index on a Range-Partitioned Table	4-16
4.13	Altering a Semantic Index	4-16
4.13.1	Rebuilding Content for All Existing Policies in a Semantic Index	4-17
4.13.2	Rebuilding to Add Content for a New Policy to a Semantic Index	4-17
4.13.3	Rebuilding Content for an Existing Policy from a Semantic Index	4-17
4.13.4	Rebuilding to Drop Content for an Existing Policy from a Semantic Index	4-17
4.14	Passing Extractor-Specific Parameters in CREATE INDEX and ALTER INDEX	4-17
4.15	Performing Document-Centric Inference	4-18
4.16	Metadata Views for Semantic Indexing	4-19
4.16.1	MDSYS.RDFCTX_POLICIES View	4-19
4.16.2	RDFCTX_INDEX_POLICIES View	4-19
4.16.3	RDFCTX_INDEX_EXCEPTIONS View	4-20
4.17	Default Style Sheet for GATE Extractor Output	4-21

## 5 Fine-Grained Access Control for RDF Data

---

5.1	Triple-Level Security	5-1
5.1.1	Fine-Grained Security for Inferred Data and Ladder-Based Inference (LBI)	5-2
5.1.2	Extended Example: Applying OLS Triple-Level Security on Semantic Data	5-4

## 6 RDF Semantic Graph Support for Apache Jena

---

6.1	Setting Up the Software Environment	6-3
6.1.1	If You Used a Previous Version of the Support for Apache Jena	6-4
6.2	Setting Up the SPARQL Service	6-5
6.2.1	Client Identifiers	6-7
6.2.2	Using OLTP Compression for Application Tables and Staging Tables	6-8
6.2.3	N-Triples Encoding for Non-ASCII Characters	6-8
6.3	Setting Up a Dynamic SPARQL Endpoint	6-8
6.3.1	Configuring the Dynamic SPARQL Endpoint in the Fuseki Server	6-9
6.4	Setting Up the RDF Semantic Graph Environment	6-10
6.5	SEM_MATCH and RDF Semantic Graph Support for Apache Jena Queries Compared	6-11
6.6	Retrieving User-Friendly Java Objects from SEM_MATCH or SQL-Based Query Results	6-12
6.7	Optimized Handling of SPARQL Queries	6-15
6.7.1	Compilation of SPARQL Queries to a Single SEM_MATCH Call	6-15
6.7.2	Optimized Handling of Property Paths	6-16



6.8	Additions to the SPARQL Syntax to Support Other Features	6-17
6.8.1	SQL Hints	6-18
6.8.2	Using Bind Variables in SPARQL Queries	6-18
6.8.3	Additional WHERE Clause Predicates	6-20
6.8.4	Additional Query Options	6-20
6.8.4.1	JOIN Option and Federated Queries	6-22
6.8.4.2	S2S Option Benefits and Usage Information	6-23
6.8.5	Midtier Resource Caching	6-24
6.9	Functions Supported in SPARQL Queries through RDF Semantic Graph Support for Apache Jena	6-24
6.9.1	Functions in the ARQ Function Library	6-24
6.9.2	Native Oracle Database Functions for Projected Variables	6-25
6.9.3	User-Defined Functions	6-26
6.10	SPARQL Update Support	6-29
6.11	Analytical Functions for RDF Data	6-31
6.11.1	Generating Contextual Information about a Path in a Graph	6-36
6.12	Support for Server-Side APIs	6-37
6.12.1	Virtual Models Support	6-38
6.12.2	Connection Pooling Support	6-39
6.12.3	Semantic Model PL/SQL Interfaces	6-40
6.12.4	Inference Options	6-41
6.12.5	PelletInfGraph Class Support Deprecated	6-43
6.13	Bulk Loading Using RDF Semantic Graph Support for Apache Jena	6-44
6.13.1	Using prepareBulk in Parallel (Multithreaded) Mode	6-46
6.13.2	Handling Illegal Syntax During Data Loading	6-49
6.14	Automatic Variable Renaming	6-50
6.15	JavaScript Object Notation (JSON) Format Support	6-50
6.16	Other Recommendations and Guidelines	6-53
6.16.1	BOUND or !BOUND Instead of EXISTS or NOT EXISTS	6-53
6.16.2	SPARQL 1.1 SELECT Expressions	6-53
6.16.3	Syntax Involving Bnodes (Blank Nodes)	6-53
6.16.4	Limit in the SERVICE Clause	6-54
6.16.5	OracleGraphWrapperForOntModel Class for Better Performance	6-54
6.17	Example Queries Using RDF Semantic Graph Support for Apache Jena	6-56
6.17.1	Test.java: Query Family Relationships	6-57
6.17.2	Test6.java: Load OWL Ontology and Perform OWLPrime inference	6-58
6.17.3	Test7.java: Bulk Load OWL Ontology and Perform OWLPrime inference	6-60
6.17.4	Test8.java: SPARQL OPTIONAL Query	6-61
6.17.5	Test9.java: SPARQL Query with LIMIT and OFFSET	6-62
6.17.6	Test10.java: SPARQL Query with TIMEOUT and DOP	6-64
6.17.7	Test11.java: Query Involving Named Graphs	6-65

6.17.8	Test12.java: SPARQL ASK Query	6-66
6.17.9	Test13.java: SPARQL DESCRIBE Query	6-67
6.17.10	Test14.java: SPARQL CONSTRUCT Query	6-68
6.17.11	Test15.java: Query Multiple Models and Specify "Allow Duplicates"	6-69
6.17.12	Test16.java: SPARQL Update	6-71
6.17.13	Test17.java: SPARQL Query with ARQ Built-In Functions	6-71
6.17.14	Test18.java: SELECT Cast Query	6-72
6.17.15	Test19.java: Instantiate Oracle Database Using OracleConnection	6-73
6.17.16	Test20.java: Oracle Database Connection Pooling	6-75
6.18	SPARQL Gateway and Semantic Data	6-76
6.18.1	SPARQL Gateway Features and Benefits Overview	6-76
6.18.2	Installing and Configuring SPARQL Gateway	6-77
6.18.2.1	Download the RDF Semantic Graph Support for Apache Jena .zip File (if Not Already Done)	6-77
6.18.2.2	Deploy SPARQL Gateway in WebLogic Server	6-77
6.18.2.3	Modify Proxy Settings, if Necessary	6-78
6.18.2.4	Configure the OracleSGDS Data Source, if Necessary	6-78
6.18.2.5	Add and Configure the SparqlGatewayAdminGroup Group, if Desired	6-78
6.18.3	Using SPARQL Gateway with Semantic Data	6-79
6.18.3.1	Storing SPARQL Queries and XSL Transformations	6-79
6.18.3.2	Specifying a Timeout Value	6-81
6.18.3.3	Specifying Best Effort Query Execution	6-81
6.18.3.4	Specifying a Content Type Other Than text/xml	6-82
6.18.4	Customizing the Default XSLT File	6-82
6.18.5	Using the SPARQL Gateway Java API	6-83
6.18.6	Using the SPARQL Gateway Graphical Web Interface	6-86
6.18.6.1	Main Page (index.html)	6-86
6.18.6.2	Navigation and Browsing Page (browse.jsp)	6-87
6.18.6.3	XSLT Management Page (xslt.jsp)	6-89
6.18.6.4	SPARQL Management Page (sparql.jsp)	6-90
6.18.7	Using SPARQL Gateway as an XML Data Source to OBIEE	6-91
6.19	Deploying Fuseki in Apache Tomcat	6-94

## 7 User-Defined Inferencing and Querying

---

7.1	User-Defined Inferencing	7-1
7.1.1	Problem Solved and Benefit Provided by User-Defined Inferencing	7-1
7.1.2	API Support for User-Defined Inferencing	7-2
7.1.2.1	User-Defined Inference Function Requirements	7-3
7.1.3	User-Defined Inference Extension Function Examples	7-4
7.1.3.1	Example 1: Adding Static Triples	7-5

7.1.3.2	Example 2: Adding Dynamic Triples	7-7
7.1.3.3	Example 3: Optimizing Performance	7-10
7.1.3.4	Example 4: Temporal Reasoning (Several Related Examples)	7-13
7.1.3.5	Example 5: Spatial Reasoning	7-21
7.1.3.6	Example 6: Calling a Web Service	7-25
7.2	User-Defined Functions and Aggregates	7-28
7.2.1	Data Types for User-Defined Functions and Aggregates	7-28
7.2.2	API Support for User-Defined Functions	7-29
7.2.2.1	PL/SQL Function Implementation	7-30
7.2.2.2	Invoking User-Defined Functions from a SPARQL Query Pattern	7-30
7.2.2.3	User-Defined Function Examples	7-30
7.2.3	API Support for User-Defined Aggregates	7-32
7.2.3.1	ODCIAggregate Interface	7-32
7.2.3.2	Invoking User-Defined Aggregates	7-33
7.2.3.3	User-Defined Aggregate Examples	7-33

## 8 RDF Views: Relational Data as RDF

---

8.1	Why Use RDF Views on Relational Data?	8-1
8.2	API Support for RDF Views	8-2
8.2.1	Creating an RDF View with Direct Mapping	8-2
8.2.2	Creating an RDF View with an R2RML Mapping	8-4
8.2.3	Dropping an RDF View	8-6
8.2.4	Exporting Virtual Content of an RDF View into a Staging Table	8-6
8.3	Example: Using an RDF View with Direct Mapping	8-7
8.4	Combining Native RDF Data with Virtual RDB2RDF Data	8-10
8.4.1	Nested Loop Pushdown with Overloaded Service	8-11

## 9 RDF Integration with Property Graph Data Stored in Oracle Database

---

9.1	About RDF Integration with Property Graph Data	9-1
9.2	R2RML Mapping for the Property Graph Relational Schema	9-4
9.3	PL/SQL API for Creating and Maintaining Property Graph RDF Views	9-10
9.4	Sample RDF Workflow with Property Graph Data	9-10
9.5	Special Considerations When Using Property Graph RDF Views	9-12

## Part II Reference Information

---

## 10 SEM\_APIS Package Subprograms

---

10.1	SEM_APIS.ADD_DATATYPE_INDEX	10-4
10.2	SEM_APIS.ADD_SEM_INDEX	10-5
10.3	SEM_APIS.ALTER_DATATYPE_INDEX	10-6
10.4	SEM_APIS.ALTER_ENTAILMENT	10-7
10.5	SEM_APIS.ALTER_MODEL	10-8
10.6	SEM_APIS.ALTER_SEM_INDEX_ON_ENTAILMENT	10-9
10.7	SEM_APIS.ALTER_SEM_INDEX_ON_MODEL	10-10
10.8	SEM_APIS.ALTER_SEM_INDEXES	10-11
10.9	SEM_APIS.ANALYZE_ENTAILMENT	10-12
10.10	SEM_APIS.ANALYZE_MODEL	10-14
10.11	SEM_APIS.APPEND_SEM_NETWORK_DATA	10-16
10.12	SEM_APIS.BUILD_PG_RDFVIEW_INDEXES	10-17
10.13	SEM_APIS.BULK_LOAD_FROM_STAGING_TABLE	10-20
10.14	SEM_APIS.CLEANUP_BNODES	10-22
10.15	SEM_APIS.CLEANUP_FAILED	10-23
10.16	SEM_APIS.COMPOSE_RDF_TERM	10-24
10.17	SEM_APIS.CONVERT_TO_GML311_LITERAL	10-26
10.18	SEM_APIS.CONVERT_TO_WKT_LITERAL	10-27
10.19	SEM_APIS.CREATE_ENTAILMENT	10-29
10.20	SEM_APIS.CREATE_PG_RDFVIEW	10-37
10.21	SEM_APIS.CREATE_RDFVIEW_MODEL	10-39
10.22	SEM_APIS.CREATE_RULEBASE	10-42
10.23	SEM_APIS.CREATE_SEM_MODEL	10-43
10.24	SEM_APIS.CREATE_SEM_NETWORK	10-46
10.25	SEM_APIS.CREATE_SOURCE_EXTERNAL_TABLE	10-47
10.26	SEM_APIS.CREATE_SPARQL_UPDATE_TABLES	10-49
10.27	SEM_APIS.CREATE_VIRTUAL_MODEL	10-50
10.28	SEM_APIS.DELETE_ENTAILMENT_STATS	10-52
10.29	SEM_APIS.DELETE_MODEL_STATS	10-53
10.30	SEM_APIS.DISABLE_CHANGE_TRACKING	10-54
10.31	SEM_APIS.DISABLE_INC_INFERENCE	10-55
10.32	SEM_APIS.DISABLE_INMEMORY	10-56
10.33	SEM_APIS.DISABLE_INMEMORY_FOR_ENT	10-56
10.34	SEM_APIS.DISABLE_INMEMORY_FOR_MODEL	10-57
10.35	SEM_APIS.DISABLE_NETWORK_SHARING	10-58
10.36	SEM_APIS.DROP_DATATYPE_INDEX	10-58
10.37	SEM_APIS.DROP_ENTAILMENT	10-59
10.38	SEM_APIS.DROP_PG_RDFVIEW	10-60
10.39	SEM_APIS.DROP_PG_RDFVIEW_INDEXES	10-61

10.40	SEM_APIS.DROP_RDFVIEW_MODEL	10-62
10.41	SEM_APIS.DROP_RULEBASE	10-63
10.42	SEM_APIS.DROP_SEM_INDEX	10-64
10.43	SEM_APIS.DROP_SEM_MODEL	10-64
10.44	SEM_APIS.DROP_SEM_NETWORK	10-65
10.45	SEM_APIS.DROP_SPARQL_UPDATE_TABLES	10-66
10.46	SEM_APIS.DROP_USER_INFERENCE_OBJS	10-67
10.47	SEM_APIS.DROP_VIRTUAL_MODEL	10-67
10.48	SEM_APIS.ENABLE_CHANGE_TRACKING	10-68
10.49	SEM_APIS.ENABLE_INC_INFERENCE	10-69
10.50	SEM_APIS.ENABLE_INMEMORY	10-70
10.51	SEM_APIS.ENABLE_INMEMORY_FOR_ENT	10-71
10.52	SEM_APIS.ENABLE_INMEMORY_FOR_MODEL	10-72
10.53	SEM_APIS.ENABLE_NETWORK_SHARING	10-72
10.54	SEM_APIS.ESCAPE_CLOB_TERM	10-73
10.55	SEM_APIS.ESCAPE_CLOB_VALUE	10-74
10.56	SEM_APIS.ESCAPE_RDF_TERM	10-75
10.57	SEM_APIS.ESCAPE_RDF_VALUE	10-75
10.58	SEM_APIS.EXPORT_ENTAILMENT_STATS	10-76
10.59	SEM_APIS.EXPORT_MODEL_STATS	10-77
10.60	SEM_APIS.EXPORT_RDFVIEW_MODEL	10-78
10.61	SEM_APIS.GET_CHANGE_TRACKING_INFO	10-79
10.62	SEM_APIS.GET_INC_INF_INFO	10-80
10.63	SEM_APIS.GET_MODEL_ID	10-81
10.64	SEM_APIS.GET_MODEL_NAME	10-82
10.65	SEM_APIS.GET_TRIPLE_ID	10-82
10.66	SEM_APIS.GETV\$DATETIMETZVAL	10-84
10.67	SEM_APIS.GETV\$DATETZVAL	10-84
10.68	SEM_APIS.GETV\$GEOMETRYVAL	10-85
10.69	SEM_APIS.GETV\$NUMERICVAL	10-87
10.70	SEM_APIS.GETV\$STRINGVAL	10-87
10.71	SEM_APIS.GETV\$TIMETZVAL	10-88
10.72	SEM_APIS.GRANT_NETWORK_ACCESS_PRIVS	10-89
10.73	SEM_APIS.GRANT_NETWORK_SHARING_PRIVS	10-90
10.74	SEM_APIS.IMPORT_ENTAILMENT_STATS	10-91
10.75	SEM_APIS.IMPORT_MODEL_STATS	10-92
10.76	SEM_APIS.IS_TRIPLE	10-93
10.77	SEM_APIS.LOAD_INTO_STAGING_TABLE	10-94
10.78	SEM_APIS.LOOKUP_ENTAILMENT	10-95
10.79	SEM_APIS.MERGE_MODELS	10-96
10.80	SEM_APIS.MIGRATE_DATA_TO_CURRENT	10-98

10.81	SEM_APIS.MOVE_SEM_NETWORK_DATA	10-99
10.82	SEM_APIS.PRIVILEGE_ON_APP_TABLES	10-100
10.83	SEM_APIS.PURGE_UNUSED_VALUES	10-100
10.84	SEM_APIS.REFRESH_SEM_NETWORK_INDEX_INFO	10-101
10.85	SEM_APIS.REMOVE_DUPLICATES	10-102
10.86	SEM_APIS.RENAME_ENTAILMENT	10-103
10.87	SEM_APIS.RENAME_MODEL	10-104
10.88	SEM_APIS.RES2VID	10-105
10.89	SEM_APIS.RESTORE_SEM_NETWORK_DATA	10-106
10.90	SEM_APIS.REVOKE_NETWORK_ACCESS_PRIVS	10-107
10.91	SEM_APIS.REVOKE_NETWORK_SHARING_PRIVS	10-108
10.92	SEM_APIS.SET_ENTAILMENT_STATS	10-109
10.93	SEM_APIS.SET_MODEL_STATS	10-110
10.94	SEM_APIS.SPARQL_TO_SQL	10-111
10.95	SEM_APIS.SWAP_NAMES	10-112
10.96	SEM_APIS.UNESCAPE_CLOB_TERM	10-113
10.97	SEM_APIS.UNESCAPE_CLOB_VALUE	10-114
10.98	SEM_APIS.UNESCAPE_RDF_TERM	10-114
10.99	SEM_APIS.UNESCAPE_RDF_VALUE	10-115
10.100	SEM_APIS.UPDATE_MODEL	10-116
10.101	SEM_APIS.VALIDATE_ENTAILMENT	10-118
10.102	SEM_APIS.VALIDATE_GEOMETRIES	10-120
10.103	SEM_APIS.VALIDATE_MODEL	10-122
10.104	SEM_APIS.VALUE_NAME_PREFIX	10-123
10.105	SEM_APIS.VALUE_NAME_SUFFIX	10-124

## 11 SEM\_OLS Package Subprograms

---

11.1	SEM_OLS.APPLY_POLICY_TO_APP_TAB	11-1
11.2	SEM_OLS.REMOVE_POLICY_FROM_APP_TAB	11-2

## 12 SEM\_PERF Package Subprograms

---

12.1	SEM_PERF.DELETE_NETWORK_STATS	12-1
12.2	SEM_PERF.DROP_EXTENDED_STATS	12-2
12.3	SEM_PERF.EXPORT_NETWORK_STATS	12-3
12.4	SEM_PERF.GATHER_STATS	12-4
12.5	SEM_PERF.IMPORT_NETWORK_STATS	12-6

## 13 SEM\_RDFCTX Package Subprograms

---

13.1	SEM_RDFCTX.ADD_DEPENDENT_POLICY	13-1
13.2	SEM_RDFCTX.CREATE_POLICY	13-2
13.3	SEM_RDFCTX.DROP_POLICY	13-4
13.4	SEM_RDFCTX.MAINTAIN_TRIPLES	13-4
13.5	SEM_RDFCTX.SET_DEFAULT_POLICY	13-6
13.6	SEM_RDFCTX.SET_EXTRACTOR_PARAM	13-7

## 14 SEM\_RDFSA Package Subprograms

---

14.1	SEM_RDFSA.APPLY_OLS_POLICY	14-1
14.2	SEM_RDFSA.DISABLE_OLS_POLICY	14-4
14.3	SEM_RDFSA.ENABLE_OLS_POLICY	14-5
14.4	SEM_RDFSA.REMOVE_OLS_POLICY	14-6
14.5	SEM_RDFSA.RESET_MODEL_LABELS	14-7
14.6	SEM_RDFSA.SET_PREDICATE_LABEL	14-7
14.7	SEM_RDFSA.SET_RDFS_LABEL	14-9
14.8	SEM_RDFSA.SET_RESOURCE_LABEL	14-10
14.9	SEM_RDFSA.SET_RULE_LABEL	14-12

## A Enabling, Downgrading, or Removing RDF Semantic Graph Support

---

A.1	Enabling RDF Semantic Graph Support	A-1
A.1.1	Enabling RDF Semantic Graph Support in a New Database Installation	A-2
A.1.2	Upgrading RDF Semantic Graph Support from Release 11.1, 11.2, or 12.1	A-2
A.1.2.1	Required Data Migration After Upgrade	A-4
A.1.2.2	Handling of Empty RDF Literals	A-6
A.1.3	Workspace Manager and Virtual Private Database Desupport	A-6
A.1.4	Spatial and Partitioning Requirements	A-7
A.2	Downgrading RDF Semantic Graph Support to a Previous Release	A-7
A.2.1	Downgrading to Release 12.1 Semantic Graph Support	A-8
A.3	Removing RDF Semantic Graph Support	A-9

## B SEM\_MATCH Support for Spatial Queries

---

B.1	ogcf:boundary	B-3
B.2	ogcf:buffer	B-4
B.3	ogcf:convexHull	B-5
B.4	ogcf:difference	B-6

B.5	ogcf:distance	B-7
B.6	ogcf:envelope	B-8
B.7	ogcf:getSRID	B-8
B.8	ogcf:intersection	B-9
B.9	ogcf:relate	B-10
B.10	ogcf:sfContains	B-11
B.11	ogcf:sfCrosses	B-12
B.12	ogcf:sfDisjoint	B-13
B.13	ogcf:sfEquals	B-14
B.14	ogcf:sfIntersects	B-15
B.15	ogcf:sfOverlaps	B-16
B.16	ogcf:sfTouches	B-17
B.17	ogcf:sfWithin	B-18
B.18	ogcf:symDifference	B-19
B.19	ogcf:union	B-20
B.20	orageo:aggrCentroid	B-21
B.21	orageo:aggrConvexHull	B-22
B.22	orageo:aggrMBR	B-23
B.23	orageo:aggrUnion	B-23
B.24	orageo:area	B-24
B.25	orageo:buffer	B-25
B.26	orageo:centroid	B-26
B.27	orageo:convexHull	B-27
B.28	orageo:difference	B-28
B.29	orageo:distance	B-29
B.30	orageo:getSRID	B-30
B.31	orageo:intersection	B-30
B.32	orageo:length	B-31
B.33	orageo:mbr	B-32
B.34	orageo:nearestNeighbor	B-33
B.35	orageo:relate	B-34
B.36	orageo:sdoDistJoin	B-36
B.37	orageo:sdoJoin	B-37
B.38	orageo:union	B-38
B.39	orageo:withinDistance	B-39
B.40	orageo:xor	B-40

## C RDF Support in SQL Developer

---

C.1	About RDF Support in SQL Developer	C-1
C.2	Setting Up the RDF Semantic Network Support Using SQL Developer	C-2



C.3	Working with RDF Semantic Networks Using SQL Developer	C-3
C.3.1	Creating an RDF Semantic Network Using SQL Developer	C-3
C.3.1.1	Creating Tablespaces for Semantic Networks Using SQL Developer	C-4
C.3.2	Refreshing Semantic Network Indexes Using SQL Developer	C-5
C.3.3	Gathering RDF Statistics Using SQL Developer	C-6
C.3.4	Purging Unused Values from a Network Using SQL Developer	C-6
C.3.5	Dropping a Semantic Network Using SQL Developer	C-7
C.4	Bulk Loading RDF Data Using SQL Developer	C-7

## Glossary

---

## Index

---

## List of Figures

---

1-1	Oracle Semantic Capabilities	1-3
1-2	Inferencing	1-14
1-3	Family Tree for RDF Example	1-148
2-1	Disease Ontology Example	2-2
6-1	Visual Representation of Analytical Function Output	6-37
6-2	Graphical Interface Main Page (index.html)	6-86
6-3	SPARQL Query Main Page Response	6-87
6-4	Graphical Interface Navigation and Browsing Page (browse.jsp)	6-88
6-5	Browsing and Navigation Page: Response	6-88
6-6	Query and Response from Clicking URI Link	6-89
6-7	XSLT Management Page	6-90
6-8	SPARQL Management Page	6-91
6-9	Import Metadata - Select Data Source	6-92
6-10	Import Metadata - Select Metadata Types	6-93
6-11	Import Metadata - Select Metadata Objects	6-94
9-1	Equivalent Property Graph and RDF Representations of the Same Graph	9-3

## List of Tables

---

1-1	network_owner and network_name Parameters	1-7
1-2	SEM_MODEL\$ View Columns	1-9
1-3	SEMM_model-name View Columns	1-9
1-4	RDF_VALUE\$ Table Columns	1-10
1-5	SEMR_rulebase-name View Columns	1-15
1-6	SEM_RULEBASE_INFO View Columns	1-15
1-7	SEM_RULES_INDEX_INFO View Columns	1-17
1-8	SEM_RULES_INDEX_DATASETS View Columns	1-17
1-9	SEM_MODEL\$ View Column Explanations for Virtual Models	1-19
1-10	SEM_VMODEL_INFO View Columns	1-19
1-11	SEM_VMODEL_DATASETS View Columns	1-20
1-12	Semantic Metadata Tables and Views	1-23
1-13	Built-in Functions Available for FILTER Clause	1-36
1-14	Oracle-Specific Query Functions	1-40
1-15	SEM_MATCH graphs and named_graphs Values, and Resulting Dataset Configurations	1-44
1-16	Built-in Aggregates	1-59
1-17	Property Path Syntax Constructs	1-66
1-18	SEM_NETWORK_INDEX_INFO View Columns (Partial List)	1-115
1-19	Data Types for Data Type Indexing	1-116
1-20	SEM_DTYPE_INDEX_INFO View Columns	1-117
1-21	Semantic Technology Software Objects: Old and New Names	1-152
2-1	PATIENTS Table Example Data	2-2
2-2	RDFS/OWL Vocabulary Constructs Included in Each Supported Rulebase	2-4
2-3	SEMC_entailment_name View Columns	2-13
4-1	MDSYS.RDFCTX_POLICIES View Columns	4-19
4-2	MDSYS.RDFCTX_INDEX_POLICIES View Columns	4-19
4-3	MDSYS.RDFCTX_INDEX_EXCEPTIONS View Columns	4-20
6-1	Functions and Return Values for my_strlen Example	6-26
6-2	PL/SQL Subprograms and Corresponding RDF Semantic Graph support for Apache Jena Java Class and Methods	6-40
10-1	Inferencing Keywords for inf_components_in Parameter	10-32
10-2	SEM_RDFSA Package Constants for label_gen Parameter	10-36
14-1	SEM_RDFSA Package Constants for rdfsa_options Parameter	14-2

# Preface

*Oracle Spatial and Graph RDF Semantic Graph Developer's Guide* provides usage and reference information about Oracle Database Enterprise Edition support for semantic technologies, including storage, inference, and query capabilities for data and ontologies based on Resource Description Framework (RDF), RDF Schema (RDFS), and Web Ontology Language (OWL). The RDF Semantic Graph feature is licensed with the Oracle Spatial and Graph option to Oracle Database Enterprise Edition, and it requires the Oracle Partitioning option to Oracle Database Enterprise Edition.

**Note:**

You must perform certain actions and meet prerequisites before you can use any types, synonyms, or PL/SQL packages related to RDF Semantic Graph support. These actions and prerequisites are explained in [Enabling RDF Semantic Graph Support](#).

- [Audience](#)
- [Documentation Accessibility](#)
- [Related Documents](#)
- [Conventions](#)

## Audience

This guide is intended for those who need to use semantic technology to store, manage, and query semantic data in the database.

You should be familiar with at least the main concepts and techniques for the Resource Description Framework (RDF) and the Web Ontology Language (OWL).

## Documentation Accessibility

For information about Oracle's commitment to accessibility, visit the Oracle Accessibility Program website at <http://www.oracle.com/pls/topic/lookup?ctx=acc&id=docacc>.

**Access to Oracle Support**

Oracle customers that have purchased support have access to electronic support through My Oracle Support. For information, visit <http://www.oracle.com/pls/topic/>

---

[lookup?ctx=acc&id=info](#) or visit <http://www.oracle.com/pls/topic/lookup?ctx=acc&id=trs> if you are hearing impaired.

## Related Documents

For an excellent explanation of RDF concepts, see the World Wide Web Consortium (W3C) *RDF Primer* at <http://www.w3.org/TR/rdf-primer/>.

For information about OWL, see the *OWL Web Ontology Language Reference* at <http://www.w3.org/TR/owl-ref/>.

## Conventions

The following text conventions are used in this document:

Convention	Meaning
<b>boldface</b>	Boldface type indicates graphical user interface elements associated with an action, or terms defined in text or the glossary.
<i>italic</i>	Italic type indicates book titles, emphasis, or placeholder variables for which you supply particular values.
monospace	Monospace type indicates commands within a paragraph, URLs, code in examples, text that appears on the screen, or text that you enter.

# Changes in This Release for This Guide

This topic contains the following.

- [Changes in Oracle Database Release 19c](#)
- [Changes in Oracle Database Release 18.1](#)

## Changes in Oracle Database Release 19c

The following are changes in *Oracle Spatial and Graph RDF Knowledge Graph Developer's Guide* for Oracle Database Release 19c.

- [Support Added for Schema-Private Semantic Networks](#)
- [Feature Name Change: RDF Knowledge Graph](#)
- [Support Added for Database Vault and Rolling Upgrades in 19.3](#)
- [Reduced Default Privileges for MDSYS](#)
- [Reduced Tablespace Privileges for MDSYS](#)

## Support Added for Schema-Private Semantic Networks

Semantic networks can now be created in a regular user's schema. Such networks are called **schema-private semantic networks** because the associated database objects are created in the network owner's schema, and the network owner has exclusive privileges to those objects. (DBA users also have such privileges, and the network owner or a DBA can grant and revoke the privileges for other users.)

In previous releases, the only scenario was a single semantic network owned by the MDSYS user and available to the entire database. That scenario is still supported, but you are encouraged to use schema-private semantic networks instead.

For more information, see [Semantic Networks](#).

## Feature Name Change: RDF Knowledge Graph

The feature name previously called RDF Semantic Graph is now called **RDF Knowledge Graph**.

The terms *semantic network* and *semantic data* are still widely used throughout this guide.

## Support Added for Database Vault and Rolling Upgrades in 19.3

Effective with Oracle Database Release 19.3, RDF knowledge graphs are supported for:

- Oracle Database Vault
- Rolling upgrades

## Reduced Default Privileges for MDSYS

Starting with Release 12.2, MDSYS no longer has the `INHERIT ANY PRIVILEGES` privilege, so MDSYS-owned invoker rights procedures can no longer be executed as SYS. Administrative procedures, such as creating a semantic network, must be executed by a non-SYS user with DBA role (such as SYSTEM). If you execute such procedures as SYS, you will get an `ORA-01031: insufficient privileges error`.

See [RDF Privilege Considerations](#).

## Reduced Tablespace Privileges for MDSYS

Effective with Release 19, the MDSYS user no longer has the `UNLIMITED TABLESPACE` privilege, and so MDSYS must be explicitly granted quota on the tablespace used for an MDSYS-owned semantic network.

See [RDF Privilege Considerations](#).

## Changes in Oracle Database Release 18.1

The following are changes in *Oracle Spatial and Graph RDF Semantic Graph Developer's Guide* for Oracle Database Release 18.1.

- [Support Added for Oracle Database In-Memory](#)
- [Support Added for Semantic Networks with Composite Partitioning](#)
- [Enhanced CLOB Support for Bulk Load Operations](#)
- [Native Support for Turtle and Trig RDF Formats](#)
- [Support for RDF Added to SQL Developer](#)

## Support Added for Oracle Database In-Memory

RDF data can easily be loaded into memory to take advantage of the Oracle Database In-Memory feature. A semantic network can now be loaded into memory with the [SEM\\_APIS.ENABLE\\_INMEMORY](#) procedure. In addition, in-memory virtual columns can be used at the virtual model level to add lexical values for RDF terms to the in-memory representation of the `MDSYS.RDF_LINK$` table, thus reducing the number of joins required to evaluate SPARQL queries.

For more information, see [RDF Support for Oracle Database In-Memory](#).

## Support Added for Semantic Networks with Composite Partitioning

Semantic networks can now be created with list-hash composite partitioning. With this scheme, a semantic network is initially list-partitioned by model id, and then each partition is subpartitioned using a hash of the RDF predicate ID. Composite partitioning improves SPARQL query performance through increased parallelization and better query optimizer statistics.

For more information, see [Semantic Networks](#).

## Enhanced CLOB Support for Bulk Load Operations

Staging tables that contain RDF quads with long literals (RDF object values greater than 4000 bytes in size) can now be efficiently loaded with [SEM\\_APIS.BULK\\_LOAD\\_FROM\\_STAGING\\_TABLE](#).

New options have also been added to [SEM\\_APIS.LOAD\\_INTO\\_STAGING\\_TABLE](#) for better handling of long literals when loading from an external table. The `VC_ONLY` option loads only RDF quads with object values not larger than 4000 bytes into a staging table, and the `CLOB_ONLY` option loads only RDF quads with object values larger than 4000 bytes. These options allow a very efficient two-phase bulk load where VARCHAR-only data is loaded in one bulk load operation and CLOB-only data is loaded in a second bulk load operation.

## Native Support for Turtle and Trig RDF Formats

Turtle and Trig RDF formats can now be directly loaded into Oracle Database without the need for third-party tools. SPARQL LOAD operations executed through [SEM\\_APIS.UPDATE\\_MODEL](#) can now parse and insert RDF data serialized in Turtle and Trig formats in addition to the N-Triple and N-Quad formats that were previously supported.

RDF Views can now be created directly from R2RML mappings specified in Turtle or N-Triple format. New `R2RML_STRING` and `R2RML_STRING_FMT` arguments have been added to [SEM\\_APIS.CREATE\\_RDFVIEW\\_MODEL](#) so that an R2RML mapping string can be used to create an RDF View model.

## Support for RDF Added to SQL Developer

You can use Oracle SQL Developer to create RDF-related objects and use RDF and OWL features.

For more information, see [RDF Support in Oracle SQL Developer](#).



# Part I

## Conceptual and Usage Information

This document has the following parts:

- Part I provides conceptual and usage information about RDF Semantic Graph.
- Part II provides reference information about RDF Semantic Graph subprograms. It is followed by supplementary information in appendixes and a glossary.

Part I contains the following chapters:

- [RDF Knowledge Graph Overview](#)  
Oracle Spatial and Graph support for semantic technologies consists mainly of Resource Description Framework (RDF) and a subset of the Web Ontology Language (OWL). These capabilities are referred to as the RDF Knowledge Graph feature of Oracle Spatial and Graph.
- [OWL Concepts](#)  
You should understand key concepts related to the support for a subset of the Web Ontology Language (OWL).
- [Simple Knowledge Organization System \(SKOS\) Support](#)  
You can perform inferencing based on a core subset of the Simple Knowledge Organization System (SKOS) data model, which is especially useful for representing thesauri, classification schemes, taxonomies, and other types of controlled vocabulary.
- [Semantic Indexing for Documents](#)  
Information extractors locate and extract meaningful information from unstructured documents. The ability to search for documents based on this extracted information is a significant improvement over the keyword-based searches supported by the full-text search engines.
- [Fine-Grained Access Control for RDF Data](#)  
The default control of access to the Oracle Database semantic data store is at the model level: the owner of a model can grant select, delete, and insert privileges on the model to other users by granting appropriate privileges on the view named RDFM\_<model\_name>. However, for applications with stringent security requirements, you can enforce a fine-grained access control mechanism by using the Oracle Label Security option of Oracle Database.
- [RDF Semantic Graph Support for Apache Jena](#)  
RDF Semantic Graph support for Apache Jena (also referred to here as support for Apache Jena) provides a Java-based interface to Oracle Spatial and Graph RDF Semantic Graph by implementing the well-known Jena Graph, Model, and DatasetGraph APIs.
- [User-Defined Inferencing and Querying](#)  
RDF Semantic Graph extension architectures enable the addition of user-defined capabilities.
- [RDF Views: Relational Data as RDF](#)  
You can create and use RDF views over relational data in Oracle Spatial and Graph RDF Semantic Graph.

- [RDF Integration with Property Graph Data Stored in Oracle Database](#)  
The property graph data model is supported in Oracle Spatial and Graph. Oracle Spatial and Graph provides built-in support for RDF views of property graph data stored in Oracle Database.

# 1

## RDF Knowledge Graph Overview

Oracle Spatial and Graph support for semantic technologies consists mainly of Resource Description Framework (RDF) and a subset of the Web Ontology Language (OWL). These capabilities are referred to as the RDF Knowledge Graph feature of Oracle Spatial and Graph.

The RDF Knowledge Graph feature enables you to create one or more semantic networks in an Oracle database. Each network contains semantic data (also referred to as RDF data).

This chapter assumes that you are familiar with the major concepts associated with RDF and OWL, such as {subject, predicate, object} triples, URIs, blank nodes, plain and typed literals, and ontologies. It does not explain these concepts in detail, but focuses instead on how the concepts are implemented in Oracle.

- For an excellent explanation of RDF concepts, see the World Wide Web Consortium (W3C) *RDF Primer* at <http://www.w3.org/TR/rdf-primer/>.
- For information about OWL, see the *OWL Web Ontology Language Reference* at <http://www.w3.org/TR/owl-ref/>.

The PL/SQL subprograms for working with semantic data are in the SEM\_APIS package, which is documented in [SEM\\_APIS Package Subprograms](#).

The RDF and OWL support are features of Oracle Spatial and Graph, which must be installed for these features to be used. However, the use of RDF and OWL is not restricted to spatial data.

### Note:

If you have any semantic data created using an Oracle Database release before 12.2, see [Required Migration of Pre-12.2 Semantic Data](#).

For information about OWL concepts and the Oracle Database support for OWL capabilities, see [OWL Concepts](#).

### Note:

Before performing any operations described in this guide, you must enable RDF Semantic Graph support in the database and meet other prerequisites, as explained in [Enabling RDF Semantic Graph Support](#).

- [Introduction to Oracle Semantic Technologies Support](#)  
Oracle Database enables you to store semantic data and ontologies, to query semantic data and to perform ontology-assisted query of enterprise relational data,

and to use supplied or user-defined inferencing to expand the power of querying on semantic data.

- [Semantic Data Modeling](#)  
In addition to its formal semantics, semantic data has a simple data structure that is effectively modeled using a directed graph.
- [Semantic Data in the Database](#)  
Semantic data in Oracle Database is stored in one or more semantic networks.
- [Semantic Metadata Tables and Views](#)  
Oracle Database maintains several tables and views in the network owner's schema to hold metadata related to semantic data.
- [Semantic Data Types, Constructors, and Methods](#)  
The SDO\_RDF\_TRIPLE object type represents semantic data in triple format, and the SDO\_RDF\_TRIPLE\_S object type (the \_S for storage) stores persistent semantic data in the database.
- [Using the SEM\\_MATCH Table Function to Query Semantic Data](#)  
To query semantic data, use the SEM\_MATCH table function.
- [Using the SEM\\_APIS.SPARQL\\_TO\\_SQL Function to Query Semantic Data](#)  
You can use the SEM\_APIS.SPARQL\_TO\_SQL function as an alternative to the SEM\_MATCH table function to query semantic data.
- [Loading and Exporting Semantic Data](#)  
You can load semantic data into a model in the database and export that data from the database into a staging table.
- [Using Semantic Network Indexes](#)  
Semantic network indexes are nonunique B-tree indexes that you can add, alter, and drop for use with models and entailments in a semantic network.
- [Using Data Type Indexes](#)  
Data type indexes are indexes on the values of typed literals stored in a semantic network.
- [Managing Statistics for Semantic Models and the Semantic Network](#)  
Statistics are critical to the performance of SPARQL queries and OWL inference against semantic data stored in an Oracle database.
- [Support for SPARQL Update Operations on a Semantic Model](#)  
Effective with Oracle Database Release 12.2, you can perform SPARQL Update operations on a semantic model.
- [RDF Support for Oracle Database In-Memory](#)  
RDF can use the in-memory Oracle Database In-Memory suite of features, including in-memory column store, to improve performance for real-time analytics and mixed workloads.
- [RDF Support in Oracle SQL Developer](#)  
You can use Oracle SQL Developer to perform operations related to the RDF Knowledge Graph feature of Oracle Spatial and Graph.
- [Enhanced RDF ORDER BY Query Processing](#)  
Effective with Oracle Database Release 12.2, queries on RDF data that use SPARQL ORDER BY semantics are processed more efficiently than in previous releases.
- [Quick Start for Using Semantic Data](#)  
To work with semantic data in an Oracle database, follow these general steps.

- [Semantic Data Examples \(PL/SQL and Java\)](#)  
PL/SQL examples are provided in this topic.
- [Software Naming Changes Since Release 11.1](#)  
Because the support for semantic data has been expanded beyond the original focus on RDF, the names of many software objects (PL/SQL packages, functions and procedures, system tables and views, and so on) have been changed as of Oracle Database Release 11.1.
- [For More Information About RDF Semantic Graph](#)  
More information is available about RDF Semantic Graph support and related topics.
- [Required Migration of Pre-12.2 Semantic Data](#)  
If you have any semantic data created using Oracle Database 11.1, 11.2, or 12.1, then before you use it in an Oracle Database 12.2 environment, you must migrate this data.

## 1.1 Introduction to Oracle Semantic Technologies Support

Oracle Database enables you to store semantic data and ontologies, to query semantic data and to perform ontology-assisted query of enterprise relational data, and to use supplied or user-defined inferencing to expand the power of querying on semantic data.

Figure 1-1 shows how these capabilities interact.

**Figure 1-1 Oracle Semantic Capabilities**

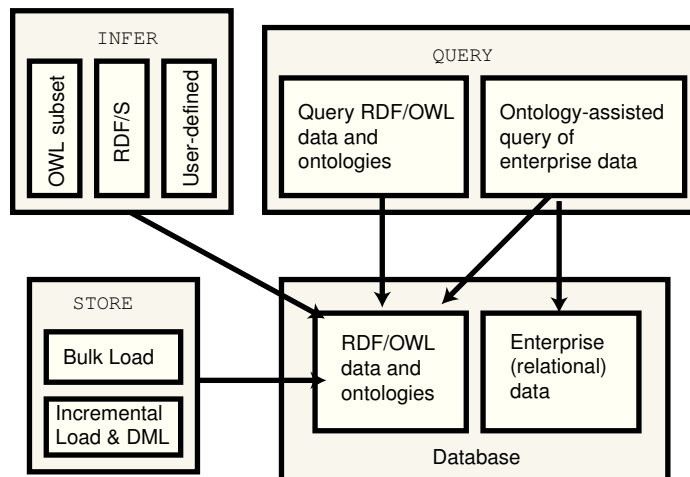

As shown in Figure 1-1, the database contains semantic data and ontologies (RDF/OWL models), as well as traditional relational data. To load semantic data, bulk loading is the most efficient approach, although you can load data incrementally using transactional INSERT statements.

**Note:**

If you want to use existing semantic data from a release before Oracle Database 11.1, the data must be upgraded as described in [Enabling RDF Semantic Graph Support](#).

You can query semantic data and ontologies, and you can also perform ontology-assisted queries of semantic and traditional relational data to find semantic relationships. To perform ontology-assisted queries, use the SEM\_RELATED operator, which is described in [Using Semantic Operators to Query Relational Data](#).

You can expand the power of queries on semantic data by using inferencing, which uses rules in rulebases. Inferencing enables you to make logical deductions based on the data and the rules. For information about using rules and rulebases for inferencing, see [Inferencing: Rules and Rulebases](#).

## 1.2 Semantic Data Modeling

In addition to its formal semantics, semantic data has a simple data structure that is effectively modeled using a directed graph.

The metadata statements are represented as triples: nodes are used to represent two parts of the triple, and the third part is represented by a directed link that describes the relationship between the nodes. The triples are stored in a semantic data network. In addition, information is maintained about specific semantic data models created by database users. A user-created **model** has a model name, and refers to triples stored in a specified table column.

Statements are expressed in triples: {subject or resource, predicate or property, object or value}. In this manual, {subject, property, object} is used to describe a triple, and the terms *statement* and *triple* may sometimes be used interchangeably. Each triple is a complete and unique fact about a specific domain, and can be represented by a link in a directed graph.

## 1.3 Semantic Data in the Database

Semantic data in Oracle Database is stored in one or more semantic networks.

All triples are parsed and stored in the system as entries in tables in a semantic network, and each semantic network is under a database schema (either a regular database user schema or the Oracle-supplied MDSYS schema). A triple {subject, property, object} is treated as one database object. As a result, a single document containing multiple triples results in multiple database objects.

All the subjects and objects of triples are mapped to nodes in a semantic data network, and properties are mapped to network links that have their start node and end node as subject and object, respectively. The possible node types are blank nodes, URIs, plain literals, and typed literals.

The following requirements apply to the specifications of URIs and the storage of semantic data in the database:

- A subject must be a URI or a blank node.

- A property must be a URI.
- An object can be any type, such as a URI, a blank node, or a literal. (However, null values and null strings are not supported.)
- [Semantic Networks](#)
- [Metadata for Models](#)
- [Statements](#)
- [Subjects and Objects](#)
- [Blank Nodes](#)
- [Properties](#)
- [Inferencing: Rules and Rulebases](#)
- [Entailments \(Rules Indexes\)](#)
- [Virtual Models](#)
- [Named Graphs](#)
- [Semantic Data Security Considerations](#)
- [RDF Privilege Considerations](#)

## 1.3.1 Semantic Networks

A **semantic network** is a set of tables and views that holds RDF data (that is, semantic data). A semantic network is not created during installation. A database user must be explicitly call [SEM\\_APIS.CREATE\\_SEM\\_NETWORK](#) to create a semantic network before any RDF data can be stored in the database.

A semantic network contains, among other things, an `RDF_LINK$` table for storing RDF triples or quads. By default, the `RDF_LINK$` table is list-partitioned into a set of models. A model is a user-created container for storing RDF triples or quads.

The `RDF_LINK$` table can optionally use list-hash composite partitioning where each model partition is subpartitioned by a hash of the predicate. Composite partitioning can improve SPARQL query performance on larger data sets through better parallelization and improved query optimizer statistics. For more information about how to enable composite partitioning, see:

- The `options` parameter descriptions for [SEM\\_APIS.CREATE\\_SEM\\_MODEL](#) and [SEM\\_APIS.CREATE\\_SEM\\_NETWORK](#)
- The usage notes for the `options` parameter for [SEM\\_APIS.CREATE\\_ENTAILMENT](#), specifically for the `MODEL_PARTITIONS=n` option.

A semantic network can be created in and owned by either the `MDSYS` schema or a regular database user schema:

- If a network is created in the `MDSYS` schema, it is an unnamed semantic network available to the entire database.

Having a single unnamed network was the only scenario available before Oracle Database Release 19c. That usage is still supported, but discouraged, for networks created starting with Release 19c.

- Regardless of the presence or absence of a network in the MDSYS schema in a database, you can create one or more semantic networks in one or more regular database user schemas. Each such network is called a **schema-private semantic network**.

The use of schema-private networks is encouraged.

You can have both an MDSYS-owned network and one or more schema-private networks in a single database or pluggable database.

An existing MDSYS-owned semantic network can be migrated to a shared schema-private semantic network by using the [SEM\\_APIS.MOVE\\_SEM\\_NETWORK\\_DATA](#) and [SEM\\_APIS.APPEND\\_SEM\\_NETWORK\\_DATA](#) procedures. See [Moving, Restoring, and Appending a Semantic Network](#) for details.

- [Schema-Private Semantic Networks](#)
- [Types of Semantic Network Users](#)
- [Naming Conventions for Semantic Network Objects](#)
- [RDF\\_PARAMETER Table in Semantic Networks](#)
- [Sharing Schema-Private Semantic Networks](#)
- [Migrating from MDSYS to Schema-Private Semantic Networks](#)

### 1.3.1.1 Schema-Private Semantic Networks

In a schema-private semantic network, the associated database objects are created in the network owner's schema, and the network owner has exclusive privileges to those objects. (DBA users also have such privileges, and the network owner or a DBA can grant and revoke the privileges for other users.)

Schema-private semantic networks have several benefits:

- They provide better security and isolation because multiple users do not share tables and indexes.

The network owner's schema contains all semantic network database objects, and the network owner has exclusive privileges to those objects by default.

Schema-private semantic networks provide better isolation because database objects are not shared among multiple database users by default. However, after granting appropriate privileges, a network owner may share his or her schema-private semantic network with other users.

- Regular users can perform administration operations on their own networks, for example, index creation or network-wide statistics gathering.

The network owner can perform administration operations on the network without needing DBA privileges. (By contrast, with an MDSYS-owned network, DBA privileges are required to perform administration operations.)

Several schema-private semantic networks can coexist in a single database, PDB, or even schema, which allows custom data type indexing schemes for different sets of RDF data. For example, NETWORK1 can have only a spatial data type index while NETWORK2 has only a text data type index.

Most SEM\_APIS package subprograms now have `network_owner` and `network_name` parameters to support schema-private semantic networks. Schema-private semantic networks are identified by the two-element combination of network owner and network



name, which is specified in the last two parameters of the `SEM_APIS.CREATE_SEM_NETWORK` call that created the network.

The following table describes the usage of the `network_owner` and `network_name` parameters in subprograms that include them.

**Table 1-1** `network_owner` and `network_name` Parameters

Parameter Name	Description
<code>network_owner</code>	<p>Name of the schema that owns the network. The default is NULL.</p> <ul style="list-style-type: none"> <li>For a schema-private network, must not be null, and must specify a regular database user (that is, not MDSYS or another predefined Oracle-supplied user).</li> <li>For an MDSYS-owned network, must be null.</li> </ul>
<code>network_name</code>	<p>Name of the network. The default is NULL.</p> <ul style="list-style-type: none"> <li>For a schema-private network, must not be null, and must specify the name of the network.</li> </ul> <p>The name must be unique within the schema of the network owner. For example, schema SCOTT cannot have two networks named NET1; but schemas SCOTT and ANNA can each have a network named NET1.</p> <ul style="list-style-type: none"> <li>For an MDSYS-owned network, must be null.</li> </ul>

### 1.3.1.2 Types of Semantic Network Users

Schema-private and MDSYS-owned semantic networks can be differentiated based on three key types of users: network creator, network owner, and network user.

- The **network creator** is the user that invokes `SEM_APIS.CREATE_SEM_NETWORK`. The network creator is either a database user with DBA privileges or it is the same as the network owner.
- The **network owner** is the user whose schema will hold the tables, triggers and views that make up the semantic network.
- A **network user** is a database user that performs operations on the semantic network.

In many examples in this book, the name `RDFUSER` is given as a sample network user name. There is nothing special about that name string; it could be the name of any database user such as `SCOTT`, `ANNA`, or `MARKETING`.

For a schema-private network, the network owner is initially the only network user. (However, other database users can be granted privileges on the network, thus making them additional potential network users.)

### 1.3.1.3 Naming Conventions for Semantic Network Objects

Semantic network database objects follow specific naming conventions.

All semantic network database objects in a schema-private network are prefixed with `NETWORK_NAME#`, for example, `USER3.MYNET#SEM_MODEL$` instead of `MDSYS.SEM_MODEL$`. This book uses the portion of the database object name after the prefix to refer to the object. That is, `SEM_MODEL$` refers to `MDSYS.SEM_MODEL$` in the case of an MDSYS-owned network, and to `NETWORK_OWNER.NETWORK_NAME#SEM_MODEL$` in the case of a schema-private semantic network.

### 1.3.1.4 RDF\_PARAMETER Table in Semantic Networks

The MDSYS.RDF\_PARAMETER table holds database-wide RDF Semantic Graph installation information such as the installed version, and it holds network-specific information for the MDSYS semantic network.

The MDSYS.RDF\_PARAMETER table is created during installation and always exists. It is not dependent on the existence of the MDSYS semantic network.

In schema-private semantic networks, a *NETWORK\_NAME#RDF\_PARAMETER* table holds network-specific information such as network compression settings and any RDFCTX or RDFOLS policies used in the schema-private network.

A schema-private *NETWORK\_NAME#RDF\_PARAMETER* table is dependent on the existence of the *NETWORK\_NAME* semantic network. This table is created during schema-private network creation and is dropped when the schema-private network is dropped.

### 1.3.1.5 Sharing Schema-Private Semantic Networks

After a schema-private network is created, it can optionally be shared, that is, made available for use by other database users besides the network owner. Other users can be allowed to have either of the following access capabilities:

- Read/write access to RDF objects and data in the network, such as the ability to create, alter, or drop semantic models and entailments, and to read, insert, modify, or delete RDF data
- Read-only access to RDF data: the ability to query the semantic data in the network

The logical sequence of steps for granting either or both types of access is as follows:

1. A DBA must grant network sharing privileges to the network owner. This needs to be done only once for a given network owner.
2. The network owner must enable the specific network for sharing. This needs to be done only once for a given network.
3. The network owner must grant network access privileges to the user(s) that will be allowed to access the network.

Each of these grants can subsequently be revoked, if necessary.

### 1.3.1.6 Migrating from MDSYS to Schema-Private Semantic Networks

An existing MDSYS-owned semantic network can be migrated to a shared schema-private semantic network by using the [SEM\\_APIS.MOVE\\_SEM\\_NETWORK\\_DATA](#) and [SEM\\_APIS.APPEND\\_SEM\\_NETWORK\\_DATA](#) procedures. See [Moving, Restoring, and Appending a Semantic Network](#) for details.

## 1.3.2 Metadata for Models

The SEM\_MODEL\$ view contains information about all models defined in a semantic network. When you create a model using the [SEM\\_APIS.CREATE\\_SEM\\_MODEL](#) procedure, you specify a name for the model, as well as a table and column to hold references to the semantic data, and the system automatically generates a model ID.

Oracle maintains the SEM\_MODEL\$ view automatically when you create and drop models. Users should never modify this view directly. For example, do not use SQL INSERT, UPDATE, or DELETE statements with this view.

The SEM\_MODEL\$ view contains the columns shown in [Table 1-2](#).

**Table 1-2 SEM\_MODEL\$ View Columns**

Column Name	Data Type	Description
OWNER	VARCHAR2(30)	Schema of the owner of the model.
MODEL_ID	NUMBER	Unique model ID number, automatically generated.
MODEL_NAME	VARCHAR2(25)	Name of the model.
TABLE_NAME	VARCHAR2(30)	Name of the table to hold references to semantic data for the model.
COLUMN_NAME	VARCHAR2(30)	Name of the column of type SDO_RDF_TRIPLE_S in the table to hold references to semantic data for the model.
MODEL_TABLESPACE_NAME	VARCHAR2(30)	Name of the tablespace to be used for storing the triples for this model.
MODEL_TYPE	VARCHAR2(40)	A value indicating the type of RDF model: M for regular model; V for virtual model; X for model created to store the contents of the semantic index; or D for model created on relational data.
INMEMORY	VARCHAR2(1)	String value indicating if the virtual model is an Oracle Database In-Memory virtual model: T for in-memory, or F for not in-memory.

When you create a model, a view for the triples associated with the model is also created under the network owner's schema. This view has a name in the format SEMM\_model-name, and it is visible only to the owner of the model and to users with suitable privileges. Each SEMM\_model-name view contains a row for each triple (stored as a link in a network), and it has the columns shown in [Table 1-3](#).

**Table 1-3 SEMM\_model-name View Columns**

Column Name	Data Type	Description
P_VALUE_ID	NUMBER	The VALUE_ID for the text value of the predicate of the triple. Part of the primary key.
START_NODE_ID	NUMBER	The VALUE_ID for the text value of the subject of the triple. Also part of the primary key.
CANON_END_NODE_ID	NUMBER	The VALUE_ID for the text value of the canonical form of the object of the triple. Also part of the primary key.
END_NODE_ID	NUMBER	The VALUE_ID for the text value of the object of the triple
MODEL_ID	NUMBER	The ID for the RDF model to which the triple belongs.
COST	NUMBER	(Reserved for future use)
CTXT1	NUMBER	(Reserved column; can be used for fine-grained access control)

**Table 1-3 (Cont.) SEMM\_model-name View Columns**

Column Name	Data Type	Description
CTXT2	VARCHAR2(4000)	(Reserved for future use)
DISTANCE	NUMBER	(Reserved for future use)
EXPLAIN	VARCHAR2(4000)	(Reserved for future use)
PATH	VARCHAR2(4000)	(Reserved for future use)
G_ID	NUMBER	The VALUE_ID for the text value of the graph name for the triple. Null indicates the default graph (see <a href="#">Named Graphs</a> ).
LINK_ID	VARCHAR2(71)	Unique triple identifier value. (It is currently a computed column, and its definition may change in a future release.)

 **Note:**

In [Table 1-3](#), for columns P\_VALUE\_ID, START\_NODE\_ID, END\_NODE\_ID, CANON\_END\_NODE\_ID, and G\_ID, the actual ID values are computed from the corresponding lexical values. However, a lexical value may not always map to the same ID value.

### 1.3.3 Statements

The RDF\_VALUE\$ table contains information about the subjects, properties, and objects used to represent RDF statements. It uniquely stores the text values (URIs or literals) for these three pieces of information, using a separate row for each part of each triple.

Oracle maintains the RDF\_VALUE\$ table automatically. Users should never modify this view directly. For example, do not use SQL INSERT, UPDATE, or DELETE statements with this view.

The RDF\_VALUE\$ table contains the columns shown in [Table 1-4](#).

**Table 1-4 RDF\_VALUE\$ Table Columns**

Column Name	Data Type	Description
VALUE_ID	NUMBER	Unique value ID number, automatically generated.
VALUE_TYPE	VARCHAR2(10)	The type of text information stored in the VALUE_NAME column. Possible values: UR for URI, BN for blank node, PL for plain literal, PL@ for plain literal with a language tag, PLL for plain long literal, PLL@ for plain long literal with a language tag, TL for typed literal, or TLL for typed long literal. A long literal is a literal with more than 4000 bytes.

Table 1-4 (Cont.) RDF\_VALUE\$ Table Columns

Column Name	Data Type	Description
VNAME_PREFIX	VARCHAR2(4000)	If the length of the lexical value is 4000 bytes or less, this column stores a prefix of a portion of the lexical value. The <a href="#">SEM_APIS.VALUE_NAME_PREFIX</a> function can be used for prefix computation. For example, the prefix for the portion of the lexical value <http://www.w3.org/1999/02/22-rdf-syntax-ns#type> without the angle brackets is http://www.w3.org/1999/02/22-rdf-syntax-ns#.
VNAME_SUFFIX	VARCHAR2(512)	If the length of the lexical value is 4000 bytes or less, this column stores a suffix of a portion of the lexical value. The <a href="#">SEM_APIS.VALUE_NAME_SUFFIX</a> function can be used for suffix computation. For the lexical value mentioned in the description of the VNAME_PREFIX column, the suffix is type.
LITERAL_TYPE	VARCHAR2(4000)	For typed literals, the type information; otherwise, null. For example, for a row representing a creation date of 1999-08-16, the VALUE_TYPE column can contain TL, and the LITERAL_TYPE column can contain http://www.w3.org/2001/XMLSchema#date.
LANGUAGE_TYPE	VARCHAR2(80)	Language tag (for example, fr for French) for a literal with a language tag (that is, if VALUE_TYPE is PL@ or PLL@). Otherwise, this column has a null value.
CANON_ID	NUMBER	The ID for the canonical lexical value for the current lexical value. (The use of this column may change in a future release.)
COLLISION_EXT	VARCHAR2(64)	Used for collision handling for the lexical value. (The use of this column may change in a future release.)
CANON_COLLISION_EXT	VARCHAR2(64)	Used for collision handling for the canonical lexical value. (The use of this column may change in a future release.)
ORDER_TYPE	NUMBER	Represents order based on data type. Used to improve performance on ORDER BY queries.
ORDER_NUM	NUMBER	Represents order for number type. Used to improve performance on ORDER BY queries.
ORDER_DATE	TIMESTAMP WITH TIME ZONE	Represents order based on date type. Used to improve performance on ORDER BY queries.
LONG_VALUE	CLOB	The character string if the length of the lexical value is greater than 4000 bytes. Otherwise, this column has a null value.
GEOM	SDO_GEOMETRY	A geometry value when a spatial index is defined.
VALUE_NAME	VARCHAR2(4000)	This is a computed column. If length of the lexical value is 4000 bytes or less, the value of this column is the concatenation of the values of VNAME_PREFIX column and the VNAME_SUFFIX column.

- [Triple Uniqueness and Data Types for Literals](#)

### 1.3.3.1 Triple Uniqueness and Data Types for Literals

Duplicate triples are not stored in a semantic network. To check if a triple is a duplicate of an existing triple, the subject, property, and object of the incoming triple are checked against triple values in the specified model. If the incoming subject, property, and object are all URIs, an exact match of their values determines a duplicate. However, if the object of incoming triple is a literal, an exact match of the subject and property, and a value (canonical) match of the object, determine a duplicate. For example, the following two triples are duplicates:

```
<eg:a> <eg:b> <"123"^^http://www.w3.org/2001/XMLSchema#int>
<eg:a> <eg:b> <"123"^^http://www.w3.org/2001/XMLSchema#unsignedByte>
```

The second triple is treated as a duplicate of the first, because `"123"^^<http://www.w3.org/2001/XMLSchema#int>` has an equivalent value (is canonically equivalent) to `"123"^^<http://www.w3.org/2001/XMLSchema#unsignedByte>`. Two entities are canonically equivalent if they can be reduced to the same value.

To use a non-RDF example,  $A*(B-C)$ ,  $A*B-C*A$ ,  $(B-C)*A$ , and  $-A*C+A*B$  all convert into the same canonical form.

#### Note:

Although duplicate triples and quads are not stored in the underlying table partition for the `RDFM_<model>` view, it is possible to have duplicate rows in an application table. For example, if a triple is inserted multiple times into an application table, it will appear once in the `RDFM_<model>` view, but will occupy multiple rows in the application table.

Value-based matching of lexical forms is supported for the following data types:

- **STRING:** plain literal, `xsd:string` and some of its XML Schema subtypes
- **NUMERIC:** `xsd:decimal` and its XML Schema subtypes, `xsd:float`, and `xsd:double`. (Support is not provided for float/double INF, -INF, and NaN values.)
- **DATETIME:** `xsd:datetime`, with support for time zone. (Without time zone there are still multiple representations for a single value, for example, `"2004-02-18T15:12:54"` and `"2004-02-18T15:12:54.0000"`.)
- **DATE:** `xsd:date`, with or without time zone
- **OTHER:** Everything else. (No attempt is made to match different representations).

Canonicalization is performed when the time zone is present for literals of type `xsd:time` and `xsd:dateTime`.

The following namespace definition is used: `xmlns:xsd="http://www.w3.org/2001/XMLSchema"`

The first occurrence of a long literal in the `RDF_VALUE$` table is taken as the canonical form and given the `VALUE_TYPE` value of `CPLL`, `CPLL@`, or `CTLL` as appropriate; that is, a `C` for canonical is prefixed to the actual value type. If a long literal with the same canonical form (but a different lexical representation) as a previously

inserted long literal is inserted into the `RDF_VALUE$` table, the `VALUE_TYPE` value assigned to the new insertion is `PLL`, `PLL@`, or `TLL` as appropriate.

Canonically equivalent text values having different lexical representations are thus stored in the `RDF_VALUE$` table; however, canonically equivalent triples are not stored in the database.

## 1.3.4 Subjects and Objects

RDF subjects and objects are mapped to nodes in a semantic data network. Subject nodes are the start nodes of links, and object nodes are the end nodes of links. Non-literal nodes (that is, URIs and blank nodes) can be used as both subject and object nodes. Literals can be used only as object nodes.

## 1.3.5 Blank Nodes

Blank nodes can be used as subject and object nodes in the semantic network. Blank node identifiers are different from URIs in that they are scoped within a semantic model. Thus, although multiple occurrences of the same blank node identifier within a single semantic model necessarily refer to the same resource, occurrences of the same blank node identifier in two different semantic models do not refer to the same resource.

In an Oracle semantic network, this behavior is modeled by requiring that blank nodes are always reused (that is, are used to represent the same resource if the same blank node identifier is used) within a semantic model, and never reused between two different models. Thus, when inserting triples involving blank nodes into a model, you must use the `SDO_RDF_TRIPLE_S` constructor that supports reuse of blank nodes.

## 1.3.6 Properties

Properties are mapped to links that have their start node and end node as subjects and objects, respectively. Therefore, a link represents a complete triple.

When a triple is inserted into a model, the subject, property, and object text values are checked to see if they already exist in the database. If they already exist (due to previous statements in other models), no new entries are made; if they do not exist, three new rows are inserted into the `RDF_VALUE$` table (described in [Statements](#)).

## 1.3.7 Inferencing: Rules and Rulebases

Inferencing is the ability to make logical deductions based on rules. Inferencing enables you to construct queries that perform semantic matching based on meaningful relationships among pieces of data, as opposed to just syntactic matching based on string or other values. Inferencing involves the use of rules, either supplied by Oracle or user-defined, placed in rulebases.

[Figure 1-2](#) shows triple sets being inferred from model data and the application of rules in one or more rulebases. In this illustration, the database can have any number of semantic models, rulebases, and inferred triple sets, and an inferred triple set can be derived using rules in one or more rulebases.

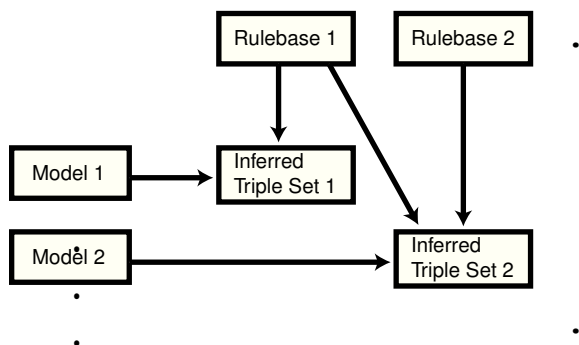
**Figure 1-2 Inferencing**

A **rule** is an object that can be applied to draw inferences from semantic data. A rule is identified by a name and consists of:

- An IF side pattern for the antecedents
- A THEN side pattern for the consequents

For example, the rule that a *chairperson of a conference is also a reviewer of the conference* could be represented as follows:

```

('chairpersonRule', -- rule name
 '(?r :ChairPersonOf ?c)', -- IF side pattern
 NULL, -- filter condition
 '(?r :ReviewerOf ?c)', -- THEN side pattern
 SEM_ALIASES (SEM_ALIAS('', 'http://some.org/test/'))
)
  
```

For best performance, use a single-triple pattern on the THEN side of the rule. If a rule has multiple triple patterns on the THEN side, you can easily break it into multiple rules, each with a single-triple pattern, on the THEN side.

A **rulebase** is an object that contains rules. The following Oracle-supplied rulebases are provided:

- RDFS
- RDF (a subset of RDFS)
- OWLSIF (empty)
- RDFS++ (empty)
- OWL2EL (empty)
- OWL2RL (empty)
- OWLPrime (empty)
- SKOSCORE (empty)

The RDFS and RDF rulebases are created when you call the [SEM\\_APIS.CREATE\\_SEM\\_NETWORK](#) procedure to add RDF support to the database. The RDFS rulebase implements the RDFS entailment rules, as described in the World Wide Web Consortium (W3C) *RDF Semantics* document at <http://www.w3.org/TR/rdf-mt/>. The RDF rulebase represents the RDF entailment rules, which are a subset of the RDFS entailment rules. You can see the contents of these rulebases by examining the SEMR\_RDFS and SEMR\_RDF views.



You can also create user-defined rulebases using the [SEM\\_APIS.CREATE\\_RULEBASE](#) procedure. User-defined rulebases enable you to provide additional specialized inferencing capabilities.

For each rulebase, a table is created to hold rules in the rulebase, along with a view with a name in the format `SEMR_rulebase-name` (for example, `SEMR_FAMILY_RB` for a rulebase named `FAMILY_RB`). You must use this view to insert, delete, and modify rules in the rulebase. Each `SEMR_rulebase-name` view has the columns shown in [Table 1-5](#).

**Table 1-5 SEMR\_rulebase-name View Columns**

Column Name	Data Type	Description
RULE_NAME	VARCHAR2(30)	Name of the rule
ANTECEDENTS	VARCHAR2(4000)	IF side pattern for the antecedents
FILTER	VARCHAR2(4000)	(Not supported.)
CONSEQUENTS	VARCHAR2(4000)	THEN side pattern for the consequents
ALIASES	SEM_ALIASES	One or more namespaces to be used. (The SEM_ALIASES data type is described in <a href="#">Using the SEM_MATCH Table Function to Query Semantic Data.</a> )

Information about all rulebases is maintained in the `SEM_RULEBASE_INFO` view, which has the columns shown in [Table 1-6](#) and one row for each rulebase.

**Table 1-6 SEM\_RULEBASE\_INFO View Columns**

Column Name	Data Type	Description
OWNER	VARCHAR2(30)	Owner of the rulebase
RULEBASE_NAME	VARCHAR2(25)	Name of the rulebase
RULEBASE_VIEW_NAME	VARCHAR2(30)	Name of the view that you must use for any SQL statements that insert, delete, or modify rules in the rulebase
STATUS	VARCHAR2(30)	Contains <code>VALID</code> if the rulebase is valid, <code>INPROGRESS</code> if the rulebase is being created, or <code>FAILED</code> if a system failure occurred during the creation of the rulebase.

### Example 1-1 Inserting a Rule into a Rulebase

[Example 1-1](#) creates a rulebase named `family_rb`, and then inserts a rule named `grandparent_rule` into the `family_rb` rulebase. This rule says that if a person is the parent of a child who is the parent of a child, that person is a grandparent of (that is, has the `grandParentOf` relationship with respect to) his or her child's child. It also specifies a namespace to be used. (This example is an excerpt from [Example 1-117](#) in [Example: Family Information.](#))

```
EXECUTE SEM_APIS.CREATE_RULEBASE('family_rb', network_owner=>'RDFUSER',
network_name=>'NET1');
```

```
INSERT INTO rdfuser.net1#semr_family_rb VALUES(
'grandparent_rule',
'(?x :parentOf ?y) (?y :parentOf ?z)',
```

```

NULL,
'(?x :grandParentOf ?z)',
SEM_ALIASES(SEM_ALIAS('','http://www.example.org/family/'));

```

Note that the kind of grandparent rule shown in [Example 1-1](#) can be implemented using the OWL 2 property chain construct. For information about property chain handling, see [Property Chain Handling](#).

### Example 1-2 Using Rulebases for Inferencing

You can specify one or more rulebases when calling the SEM\_MATCH table function (described in [Using the SEM\\_MATCH Table Function to Query Semantic Data](#)), to control the behavior of queries against semantic data. [Example 1-2](#) refers to the family\_rb rulebase and to the grandParentOf relationship created in [Example 1-1](#), to find all grandfathers (grandparents who are male) and their grandchildren. (This example is an excerpt from [Example 1-117](#) in [Example: Family Information](#).)

```

-- Select all grandfathers and their grandchildren from the family model.
-- Use inferencing from both the RDFS and family_rb rulebases.
SELECT x$rdfterm grandfather, y$rdfterm grandchild
FROM TABLE(SEM_MATCH(
  'PREFIX rdf: <http://www.w3.org/1999/02/22-rdf-syntax-ns#>
  PREFIX rdfs: <http://www.w3.org/2000/01/rdf-schema#>
  PREFIX   : <http://www.example.org/family/>
  SELECT ?x ?y
  WHERE {?x :grandParentOf ?y . ?x rdf:type :Male}',
  SEM_Models('family'),
  SEM_Rulebases('RDFS','family_rb'),
  null, null, null,
  ' PLUS_RDFT=VC ',
  null, null,
  'RDFUSER', 'NET1'));

```

For information about support for native OWL inferencing, see [Using OWL Inferencing](#).

## 1.3.8 Entailments (Rules Indexes)

An **entailment** (rules index) is an object containing precomputed triples that can be inferred from applying a specified set of rulebases to a specified set of models. If a SEM\_MATCH query refers to any rulebases, an entailment must exist for each rulebase-model combination in the query.

To create an entailment, use the [SEM\\_APIS.CREATE\\_ENTAILMENT](#) procedure. To drop (delete) an entailment, use the [SEM\\_APIS.DROP\\_ENTAILMENT](#) procedure.

When you create an entailment, a view for the triples associated with the entailment is also created under the network owner's schema. This view has a name in the format SEMI\_ entailment-name, and it is visible only to the owner of the entailment and to users with suitable privileges. Each SEMI\_ entailment-name view contains a row for each triple (stored as a link in a network), and it has the same columns as the SEMM\_model-name view, which is described in [Table 1-3](#) in [Metadata for Models](#).

Information about all entailments is maintained in the SEM\_RULES\_INDEX\_INFO view, which has the columns shown in [Table 1-7](#) and one row for each entailment.

**Table 1-7 SEM\_RULES\_INDEX\_INFO View Columns**

Column Name	Data Type	Description
OWNER	VARCHAR2(30)	Owner of the entailment
INDEX_NAME	VARCHAR2(25)	Name of the entailment
INDEX_VIEW_NAME	VARCHAR2(30)	Name of the view that you must use for any SQL statements that insert, delete, or modify rules in the entailment
STATUS	VARCHAR2(30)	Contains VALID if the entailment is valid, INVALID if the entailment is not valid, INCOMPLETE if the entailment is incomplete (similar to INVALID but requiring less time to re-create), INPROGRESS if the entailment is being created, or FAILED if a system failure occurred during the creation of the entailment.
MODEL_COUNT	NUMBER	Number of models included in the entailment
RULEBASE_COUNT	NUMBER	Number of rulebases included in the entailment

Information about all database objects, such as models and rulebases, related to entailments is maintained in the SEM\_RULES\_INDEX\_DATASETS view. This view has the columns shown in [Table 1-8](#) and one row for each unique combination of values of all the columns.

**Table 1-8 SEM\_RULES\_INDEX\_DATASETS View Columns**

Column Name	Data Type	Description
INDEX_NAME	VARCHAR2(25)	Name of the entailment
DATA_TYPE	VARCHAR2(8)	Type of data included in the entailment. Examples: MODEL and RULEBASE
DATA_NAME	VARCHAR2(25)	Name of the object of the type in the DATA_TYPE column

[Example 1-3](#) creates an entailment named `family_rb_rix_family`, using the `family` model and the `RDFS` and `family_rb` rulebases. (This example is an excerpt from [Example 1-117](#) in [Example: Family Information](#).)

**Example 1-3 Creating an Entailment**

```
BEGIN
  SEM_APIS.CREATE_ENTAILMENT(
    'rdfs_rix_family',
    SEM_Models('family'),
    SEM_Rulebases('RDFS','family_rb'),
    network_owner=>'RDFUSER', network_name=>'NET1');
END;
/
```

## 1.3.9 Virtual Models

A virtual model is a logical graph that can be used in a `SEM_MATCH` query. A virtual model is the result of a `UNION` or `UNION ALL` operation on one or more models and/or entailments.

Using a virtual model can provide several benefits:

- It can simplify management of access privileges for semantic data. For example, assume that you have created three semantic models and one entailment based on the three models and the OWLPrime rulebase. Without a virtual model, you must individually grant and revoke access privileges for each model and the entailment. However, if you create a virtual model that contains the three models and the entailment, you will only need to grant and revoke access privileges for the single virtual model.
- It can facilitate rapid updates to semantic models. For example, assume that virtual model VM1 contains model M1 and entailment R1 (that is, VM1 = M1 UNION ALL R1), and assume that semantic model M1\_UPD is a copy of M1 that has been updated with additional triples and that R1\_UPD is an entailment created for M1\_UPD. Now, to have user queries over VM1 go to the updated model and entailment, you can redefine virtual model VM1 (that is, VM1 = M1\_UPD UNION ALL R1\_UPD).
- It can simplify query specification because querying a virtual model is equivalent to querying multiple models in a `SEM_MATCH` query. For example, assume that models m1, m2, and m3 already exist, and that an entailment has been created for m1, m2, and m3 using the OWLPrime rulebase. You could create a virtual model vm1 as follows:

```
EXECUTE sem_apis.create_virtual_model('vm1', sem_models('m1', 'm2', 'm3'),
                                     sem_rulebases('OWLPRIME'),
                                     network_owner=>'RDFUSER',
                                     network_name=>'NET1');
```

To query the virtual model, use the virtual model name as if it were a model in a `SEM_MATCH` query. For example, the following query on the virtual model:

```
SELECT * FROM TABLE (sem_match('{...}', sem_models('vm1'), null, ...));
```

is equivalent to the following query on all the individual models:

```
SELECT * FROM TABLE (sem_match('{...}', sem_models('m1', 'm2', 'm3'),
                                     sem_rulebases('OWLPRIME'), ...));
```

A `SEM_MATCH` query over a virtual model will query either the `SEMV` or `SEMU` view (`SEMU` by default and `SEMV` if the `'ALLOW_DUP=T'` option is specified) rather than querying the `UNION` or `UNION ALL` of each model and entailment. For information about these views and options, see the reference section for the [SEM\\_APIS.CREATE\\_VIRTUAL\\_MODEL](#) procedure.

Virtual models use views (described later in this section) and add some metadata entries, but do not significantly increase system storage requirements.

To create a virtual model, use the [SEM\\_APIS.CREATE\\_VIRTUAL\\_MODEL](#) procedure. To drop (delete) a virtual model, use the [SEM\\_APIS.DROP\\_VIRTUAL\\_MODEL](#) procedure. A virtual model is dropped automatically if any of its component models, rulebases, or entailment are dropped. To

replace a virtual model without dropping it, use the [SEM\\_APIS.CREATE\\_VIRTUAL\\_MODEL](#) procedure with the `REPLACE=T` option. Replacing a virtual model allows you to redefine it while maintaining any access privileges.

To query a virtual model, specify the virtual model name in the `models` parameter of the `SEM_MATCH` table function, as shown in [Example 1-4](#).

For information about the `SEM_MATCH` table function, see [Using the SEM\\_MATCH Table Function to Query Semantic Data](#), which includes information using certain attributes when querying a virtual model.

When you create a virtual model, an entry is created for it in the `SEM_MODEL$` view, which is described in [Table 1-2](#) in [Metadata for Models](#). However, the values in several of the columns are different for virtual models as opposed to semantic models, as explained in [Table 1-9](#).

**Table 1-9 SEM\_MODEL\$ View Column Explanations for Virtual Models**

Column Name	Data Type	Description
OWNER	VARCHAR2(30)	Schema of the owner of the virtual model
MODEL_ID	NUMBER	Unique model ID number, automatically generated. Will be a negative number, to indicate that this is a virtual model.
MODEL_NAME	VARCHAR2(25)	Name of the virtual model
TABLE_NAME	VARCHAR2(30)	Null for a virtual model
COLUMN_NAME	VARCHAR2(30)	Null for a virtual model
MODEL_TABLES PACE_NAME	VARCHAR2(30)	Null for a virtual model

Information about all virtual models is maintained in the `SEM_VMODEL_INFO` view, which has the columns shown in [Table 1-10](#) and one row for each virtual model.

**Table 1-10 SEM\_VMODEL\_INFO View Columns**

Column Name	Data Type	Description
OWNER	VARCHAR2(30)	Owner of the virtual model
VIRTUAL_MODEL_NAME	VARCHAR2(25)	Name of the virtual model
UNIQUE_VIEW_NAME	VARCHAR2(30)	Name of the view that contains unique triples in the virtual model, or null if the view was not created
DUPLICATE_VIEW_NAME	VARCHAR2(30)	Name of the view that contains duplicate triples (if any) in the virtual model

**Table 1-10 (Cont.) SEM\_VMODEL\_INFO View Columns**

Column Name	Data Type	Description
STATUS	VARCHAR2(30)	Contains VALID if the associated entailment is valid, INVALID if the entailment is not valid, INCOMPLETE if the entailment is incomplete (similar to INVALID but requiring less time to re-create), INPROGRESS if the entailment is being created, FAILED if a system failure occurred during the creation of the entailment, or NORIDX if no entailment is associated with the virtual model.  In the case of multiple entailments, the lowest status among all of the component entailments is used as the virtual model's status (INVALID < INCOMPLETE < VALID).
MODEL_COUNT	NUMBER	Number of models in the virtual model
RULEBASE_COUNT	NUMBER	Number of rulebases used for the virtual model
RULES_INDEX_COUNT	NUMBER	Number of entailments in the virtual model

Information about all objects (models, rulebases, and entailments) related to virtual models is maintained in the SEM\_VMODEL\_DATASETS view. This view has the columns shown in [Table 1-11](#) and one row for each unique combination of values of all the columns.

**Table 1-11 SEM\_VMODEL\_DATASETS View Columns**

Column Name	Data Type	Description
VIRTUAL_MODEL_NAME	VARCHAR2(25)	Name of the virtual model
DATA_TYPE	VARCHAR2(8)	Type of object included in the virtual model. Examples: MODEL for a semantic model, RULEBASE for a rulebase, or RULEIDX for an entailment
DATA_NAME	VARCHAR2(25)	Name of the object of the type in the DATA_TYPE column

**Example 1-4 Querying a Virtual Model**

```
SELECT COUNT(protein)
FROM TABLE (SEM_MATCH (
  'SELECT ?protein
  WHERE {
    ?protein rdf:type :Protein .
    ?protein :citation ?citation .
    ?citation :author "Bairoch A."}',
  SEM_MODELS('UNIPROT_VM'),
  NULL,
  SEM_ALIASES(SEM_ALIAS('', 'http://purl.uniprot.org/core/')),
  NULL,
  NULL,
  'ALLOW_DUP=T',
```

```
NULL,  
NULL,  
'RDFUSER', 'NET1' );
```

## 1.3.10 Named Graphs

RDF Semantic Graph supports the use of named graphs, which are described in the "RDF Dataset" section of the W3C *SPARQL Query Language for RDF* recommendation (<http://www.w3.org/TR/rdf-sparql-query/#rdfDataset>).

This support is provided by extending an RDF triple consisting of the traditional subject, predicate, and object, to include an additional component to represent a **graph name**. The extended RDF triple, despite having four components, will continue to be referred to as an *RDF triple* in this document. In addition, the following terms are sometimes used:

- **N-Triple** is a format that does not allow extended triples. Thus, n-triples can include only triples with three components.
- **N-Quad** is a format that allows both "regular" triples (three components) and extended triples (four components, including the graph name). For more information, see <http://www.w3.org/TR/2013/NOTE-n-quads-20130409/>.

To load a file containing extended triples (possibly mixed with regular triples) into an Oracle database, the input file must be in N-Quad format.

The graph name component of an RDF triple must either be null or a URI. If it is null, the RDF triple is said to belong to a **default graph**; otherwise it is said to belong to a named graph whose name is designated by the URI.

Additionally, to support named graphs in SDO\_RDF\_TRIPLE\_S object type (described in [Semantic Data Types, Constructors, and Methods](#)), a new syntax is provided for specifying a model-graph, that is, a combination of model and graph (if any) together, and the RDF\_M\_ID attribute holds the identifier for a model-graph: a combination of model ID and value ID for the graph (if any). The name of a model-graph is specified as *model\_name*, and if a graph is present, followed by the colon (:) separator character and the graph name (which must be a URI and enclosed within angle brackets < >).

For example, in a medical data set the named graph component for each RDF triple might be a URI based on patient identifier, so there could be as many named graphs as there are unique patients, with each named graph consisting of data for a specific patient.

For information about performing specific operations with named graphs, see the following:

- Using constructors and methods: [Semantic Data Types, Constructors, and Methods](#)
- Loading: [Loading N-Quad Format Data into a Staging Table Using an External Table](#) and [Loading Data into Named Graphs Using INSERT Statements](#)
- Querying: [GRAPH Keyword Support](#) and [Expressions in the SELECT Clause](#)
- Inferencing: [Using Named Graph Based Inferencing \(Global and Local\)](#)
- [Data Formats Related to Named Graph Support](#)

### 1.3.10.1 Data Formats Related to Named Graph Support

[TriG](#) and [N-QUADS](#) are two popular data formats that provide graph names (or context) to triple data. The graph names (context) can be used in a variety of different ways. Typical usage includes, but is not limited to, the grouping of triples for ease of management, localized query, localized inference, and provenance.

#### Example 1-5 RDF Data Encoded in TriG Format

[Example 1-5](#) shows an RDF data set encoded in TriG format. It contains a default graph and a named graph.

```
@prefix foaf: <http://xmlns.com/foaf/0.1/> .
@prefix dc: <http://purl.org/dc/elements/1.1/> .

# Default graph
{
  <http://my.com/John> dc:publisher <http://publisher/XYZ> .
}

# A named graph
<http://my.com/John> {
  <http://my.com/John> foaf:name "John Doe" .
}
```

When loading the TriG file from [Example 1-5](#) into a `DatasetGraphOracleSem` object (for example, using [Example 6-12](#) in [Bulk Loading Using RDF Semantic Graph Support for Apache Jena](#), but replacing the constant "N-QUADS" with "TRIG"), the triples in the default graph will be loaded into Oracle Database as triples with null graph names, and the triples in the named graphs will be loaded into Oracle Database with the designated graph names.

#### Example 1-6 N-QUADS Format Representation

N-QUADS format is a simple extension of the existing N-TRIPLES format by adding an optional fourth column (graph name or context). [Example 1-6](#) shows the N-QUADS format representation of the TriG file from [Example 1-5](#).

```
<http://my.com/John> <http://purl.org/dc/elements/1.1/publisher> <http://publisher/XYZ> .
<http://my.com/John> <http://xmlns.com/foaf/0.1/name> "John Doe" <http://my.com/John>
```

When loading an N-QUADS file into a `DatasetGraphOracleSem` object (see [Example 6-12](#)), lines without the fourth column will be loaded into Oracle Database as triples with null graph names, and lines with a fourth column will be loaded into Oracle Database with the designated graph names.

## 1.3.11 Semantic Data Security Considerations

The following database security considerations apply to the use of semantic data:

- When a model or entailment is created, the owner gets the SELECT privilege with the GRANT option on the associated view. Users that have the SELECT privilege on these views can perform SEM\_MATCH queries against the associated model or entailment.
- When a rulebase is created, the owner gets the SELECT, INSERT, UPDATE, and DELETE privileges on the rulebase, with the GRANT option. Users that have the



SELECT privilege on a rulebase can create an entailment that includes the rulebase. The INSERT, UPDATE, and DELETE privileges control which users can modify the rulebase and how they can modify it.

- To perform data manipulation language (DML) operations on a model, a user must have DML privileges for the corresponding base table.
- The creator of the base table corresponding to a model can grant privileges to other users.
- To perform data manipulation language (DML) operations on a rulebase, a user must have the appropriate privileges on the corresponding database view.
- The creator of a model can grant SELECT privileges on the corresponding database view to other users.
- A user can query only those models for which that user has SELECT privileges to the corresponding database views.
- Only the creator of a model or a rulebase can drop it.

### 1.3.12 RDF Privilege Considerations

The following database privilege-related considerations apply to the use of semantic networks:

- Effective with Release 12.2, administrative procedures, such as creating a semantic network, must be run **as SYSTEM** (or another non-SYS user that has the DBA role). These procedures cannot be run as SYS because MDSYS no longer has the INHERIT ANY PRIVILEGES privilege.
- Effective with Release 18, the MDSYS user no longer has the UNLIMITED TABLESPACE privilege, and so MDSYS must be explicitly granted quota on the tablespace used for an MDSYS-owned semantic network.

## 1.4 Semantic Metadata Tables and Views

Oracle Database maintains several tables and views in the network owner's schema to hold metadata related to semantic data.

Some of these tables and views are created by the [SEM\\_APIS.CREATE\\_SEM\\_NETWORK](#) procedure, as explained in [Quick Start for Using Semantic Data](#), and some are created only as needed. [Table 1-12](#) lists the tables and views in alphabetical order. (In addition, several tables and views are created for Oracle internal use, and these are accessible only by users with DBA privileges or network owners of schema-private semantic networks.)

**Table 1-12 Semantic Metadata Tables and Views**

Name	Contains Information About	Described In
RDF_CR\$_URI\$	Available EPSG spatial reference system URIs	<a href="#">Spatial Support</a>
RDF_VALUE\$	Subjects, properties, and objects used to represent statements	<a href="#">Statements</a>

**Table 1-12 (Cont.) Semantic Metadata Tables and Views**

Name	Contains Information About	Described In
SEM_DTYPE_IN DEX_INFO	All data type indexes in the network	<a href="#">Using Data Type Indexes</a>
SEM_MODEL\$	All models defined in the database	<a href="#">Metadata for Models</a>
SEM_NETWORK K_INDEX_INFO\$	Semantic network indexes	<a href="#">MDSYS.SEM_NETWORK_INDEX_INFO View</a>
SEM_RULEBASE E_INFO	Rulebases	<a href="#">Inferencing: Rules and Rulebases</a>
SEM_RULES_IN DEX_DATASETS	Database objects used in entailments	<a href="#">Entailments (Rules Indexes)</a>
SEM_RULES_IN DEX_INFO	Entailments (rules indexes)	<a href="#">Entailments (Rules Indexes)</a>
SEM_VMODEL_I NFO	Virtual models	<a href="#">Virtual Models</a>
SEM_VMODEL_ DATASETS	Database objects used in virtual models	<a href="#">Virtual Models</a>
SEMCL_entailm ent-name	owl:sameAs clique members and canonical representatives	<a href="#">Optimizing owl:sameAs Inference</a>
SEMI_entailment -name	Triples in the specified entailment	<a href="#">Entailments (Rules Indexes)</a>
SEMM_model- name	Triples in the specified model	<a href="#">Metadata for Models</a>
SEMR_rulebase- name	Rules in the specified rulebase	<a href="#">Inferencing: Rules and Rulebases</a>
SEMU_virtual- model-name	Unique triples in the virtual model	<a href="#">Virtual Models</a>
SEMV_virtual- model-name	Triples in the virtual model	<a href="#">Virtual Models</a>

## 1.5 Semantic Data Types, Constructors, and Methods

The SDO\_RDF\_TRIPLE object type represents semantic data in triple format, and the SDO\_RDF\_TRIPLE\_S object type (the \_S for storage) stores persistent semantic data in the database.

The SDO\_RDF\_TRIPLE\_S type has references to the data, because the actual semantic data is stored only in the central RDF schema. This type has methods to retrieve the entire triple or part of the triple.

 **Note:**

Blank nodes are always reused within an RDF model and cannot be reused across models

The `SDO_RDF_TRIPLE` type is used to display triples, whereas the `SDO_RDF_TRIPLE_S` type is used to store the triples in database tables.

The `SDO_RDF_TRIPLE` object type has the following attributes:

```
SDO_RDF_TRIPLE (
  subject VARCHAR2(4000),
  property VARCHAR2(4000),
  object VARCHAR2(10000))
```

The `SDO_RDF_TRIPLE_S` object type has the following attributes:

```
SDO_RDF_TRIPLE_S (
  RDF_C_ID NUMBER, -- Canonical object value ID
  RDF_M_ID NUMBER, -- Model (or Model-Graph) ID
  RDF_S_ID NUMBER, -- Subject value ID
  RDF_P_ID NUMBER, -- Property value ID
  RDF_O_ID NUMBER) -- Object value ID
```

The `SDO_RDF_TRIPLE_S` type has the following methods that retrieve the name of the RDF model (or model-graph), a triple, or a part (subject, property, or object) of a triple:

```
GET_MODEL(
  NETWORK_OWNER VARCHAR2 DEFAULT NULL,
  NETWORK_NAME VARCHAR2 DEFAULT NULL) RETURNS VARCHAR2
GET_TRIPLE(
  NETWORK_OWNER VARCHAR2 DEFAULT NULL,
  NETWORK_NAME VARCHAR2 DEFAULT NULL) RETURNS SDO_RDF_TRIPLE
GET_SUBJECT(
  NETWORK_OWNER VARCHAR2 DEFAULT NULL,
  NETWORK_NAME VARCHAR2 DEFAULT NULL) RETURNS VARCHAR2
GET_PROPERTY(
  NETWORK_OWNER VARCHAR2 DEFAULT NULL,
  NETWORK_NAME VARCHAR2 DEFAULT NULL) RETURNS VARCHAR2
GET_OBJECT(
  NETWORK_OWNER VARCHAR2 DEFAULT NULL,
  NETWORK_NAME VARCHAR2 DEFAULT NULL) RETURNS CLOB
```

[Example 1-7](#) shows some of the `SDO_RDF_TRIPLE_S` methods.

### Example 1-7 SDO\_RDF\_TRIPLE\_S Methods

```
-- Find all articles that reference Article2.
SELECT a.triple.GET_SUBJECT('RDFUSER','NET1') AS subject
       FROM articles_rdf_data a
       WHERE a.triple.GET_PROPERTY('RDFUSER','NET1') = '<http://purl.org/dc/terms/
references>' AND
          TO_CHAR(a.triple.GET_OBJECT('RDFUSER','NET1')) = '<http://nature.example.com/
Article2>';

SUBJECT
-----
```

```

<http://nature.example.com/Article1>

-- Find all triples with Article1 as subject.
SELECT a.triple.GET_TRIPLE('RDFUSER','NET1') AS triple
      FROM articles_rdf_data a
      WHERE a.triple.GET_SUBJECT('RDFUSER','NET1') = '<http://nature.example.com/
Article1>';

TRIPLE(SUBJECT, PROPERTY, OBJECT)
-----
SDO_RDF_TRIPLE('<http://nature.example.com/Article1>', '<http://purl.org/dc/elem
ents/1.1/title>', '"All about XYZ"')

SDO_RDF_TRIPLE('<http://nature.example.com/Article1>', '<http://purl.org/dc/elem
ents/1.1/creator>', '"Jane Smith"')

SDO_RDF_TRIPLE('<http://nature.example.com/Article1>', '<http://purl.org/dc/term
s/references>', '<http://nature.example.com/Article2>')

SDO_RDF_TRIPLE('<http://nature.example.com/Article1>', '<http://purl.org/dc/term
s/references>', '<http://nature.example.com/Article3>')

TRIPLE(SUBJECT, PROPERTY, OBJECT)
-----

-- Find all objects where the subject is Article1.
SELECT a.triple.GET_OBJECT('RDFUSER','NET1') AS object
      FROM articles_rdf_data a
      WHERE a.triple.GET_SUBJECT('RDFUSER','NET1') = '<http://nature.example.com/
Article1>';

OBJECT
-----
"All about XYZ"
"Jane Smith"
<http://nature.example.com/Article2>
<http://nature.example.com/Article3>

-- Find all triples where Jane Smith is the object.
SELECT a.triple.GET_TRIPLE('RDFUSER','NET1') AS triple
      FROM articles_rdf_data a
      WHERE TO_CHAR(a.triple.GET_OBJECT('RDFUSER','NET1')) = '"Jane Smith"';

TRIPLE(SUBJECT, PROPERTY, OBJECT)
-----
SDO_RDF_TRIPLE('<http://nature.example.com/Article1>', '<http://purl.org/dc/elem
ents/1.1/creator>', '"Jane Smith"')

```

- [Constructors for Inserting Triples](#)

## 1.5.1 Constructors for Inserting Triples

The following constructor formats are available for inserting triples into a model table. The only difference is that in the second format the data type for the object is CLOB, to accommodate very long literals.

```

SDO_RDF_TRIPLE_S (
  model_name  VARCHAR2, -- Model name
  subject     VARCHAR2, -- Subject
  property    VARCHAR2, -- Property

```

```

object          VARCHAR2, -- Object
network_owner  VARCHAR2 DEFAULT NULL,
network_name   VARCHAR2 DEFAULT NULL)
RETURN         SELF;

SDO_RDF_TRIPLE_S (
  model_name    VARCHAR2, -- Model name
  subject       VARCHAR2, -- Subject
  property      VARCHAR2, -- Property
  object        CLOB,     -- Object
  network_owner VARCHAR2 DEFAULT NULL,
  network_name  VARCHAR2 DEFAULT NULL)
RETURN SELF;

```

**Example 1-8** uses the first constructor format to insert several triples.

### Example 1-8 SDO\_RDF\_TRIPLE\_S Constructor to Insert Triples

```

INSERT INTO articles_rdf_data VALUES (
  SDO_RDF_TRIPLE_S ('articles', '<http://nature.example.com/Article1>',
    '<http://purl.org/dc/elements/1.1/creator>',
    'Jane Smith',
    'RDFUSER',
    'NET1'));

INSERT INTO articles_rdf_data VALUES (
  SDO_RDF_TRIPLE_S ('articles:<http://examples.com/ns#Graph1>',
    '<http://nature.example.com/Article102>',
    '<http://purl.org/dc/elements/1.1/creator>',
    ':b1',
    'RDFUSER',
    'NET1'));

INSERT INTO articles_rdf_data VALUES (
  SDO_RDF_TRIPLE_S ('articles:<http://examples.com/ns#Graph1>',
    ':b2',
    '<http://purl.org/dc/elements/1.1/creator>',
    ':b1',
    'RDFUSER',
    'NET1'));

```

## 1.6 Using the SEM\_MATCH Table Function to Query Semantic Data

To query semantic data, use the SEM\_MATCH table function.

This function has the following attributes:

```

SEM_MATCH(
  query          VARCHAR2,
  models         SEM_MODELS,
  rulebases     SEM_RULEBASES,
  aliases       SEM_ALIASES,
  filter        VARCHAR2,
  index_status  VARCHAR2   DEFAULT NULL,
  options       VARCHAR2   DEFAULT NULL,
  graphs       SEM_GRAPHS  DEFAULT NULL,
  named_graphs SEM_GRAPHS  DEFAULT NULL,
  network_owner VARCHAR2   DEFAULT NULL,

```

```
network_name VARCHAR2 DEFAULT NULL
) RETURN ANYDATASET;
```

The `query` and `models` attributes are required. The other attributes are optional (that is, each can be a null value).

The `query` attribute is a string literal (or concatenation of string literals) with one or more triple patterns, usually containing variables. (The `query` attribute cannot be a bind variable or an expression involving a bind variable.) A triple pattern is a triple of atoms followed by a period. Each atom can be a variable (for example, `?x`), a qualified name (for example, `rdf:type`) that is expanded based on the default namespaces and the value of the `aliases` attribute, or a full URI (for example, `<http://www.example.org/family/Male>`). In addition, the third atom can be a numeric literal (for example, `3.14`), a plain literal (for example, `"Herman"`), a language-tagged plain literal (for example, `"Herman"@en`), or a typed literal (for example, `"123"^^xsd:int`).

For example, the following `query` attribute specifies three triple patterns to find grandfathers (that is, grandparents who are also male) and the height of each of their grandchildren:

```
'SELECT * WHERE { ?x :grandParentOf ?y . ?x rdf:type :Male . ?y :height ?h }'
```

The `models` attribute identifies the model or models to use. Its data type is `SEM_MODELS`, which has the following definition: `TABLE OF VARCHAR2(25)`. If you are querying a virtual model, specify only the name of the virtual model and no other models. (Virtual models are explained in [Virtual Models](#).)

The `rulebases` attribute identifies one or more rulebases whose rules are to be applied to the query. Its data type is `SDO_RDF_RULEBASES`, which has the following definition: `TABLE OF VARCHAR2(25)`. If you are querying a virtual model, this attribute must be null.

The `aliases` attribute identifies one or more namespaces, in addition to the default namespaces, to be used for expansion of qualified names in the query pattern. Its data type is `SEM_ALIASES`, which has the following definition: `TABLE OF SEM_ALIAS`, where each `SEM_ALIAS` element identifies a namespace ID and namespace value. The `SEM_ALIAS` data type has the following definition: `(namespace_id VARCHAR2(30), namespace_val VARCHAR2(4000))`

The following default namespaces (`namespace_id` and `namespace_val` attributes) are used by the `SEM_MATCH` table function and the `SEM_CONTAINS` and `SEM_RELATED` operators:

```
('ogc', 'http://www.opengis.net/ont/geosparql#')
('ogcf', 'http://www.opengis.net/def/function/geosparql/')
('ogcgml', 'http://www.opengis.net/ont/gml#')
('ogcsf', 'http://www.opengis.net/ont/sf#')
('orardf', 'http://xmlns.oracle.com/rdf/')
('orageo', 'http://xmlns.oracle.com/rdf/geo/')
('owl', 'http://www.w3.org/2002/07/owl#')
('rdf', 'http://www.w3.org/1999/02/22-rdf-syntax-ns#')
('rdfs', 'http://www.w3.org/2000/01/rdf-schema#')
('xsd', 'http://www.w3.org/2001/XMLSchema#')
```

You can override any of these defaults by specifying the `namespace_id` value and a different `namespace_val` value in the `aliases` attribute.

The `filter` attribute identifies any additional selection criteria. If this attribute is not null, it should be a string in the form of a `WHERE` clause without the `WHERE` keyword. For

example: '(h >= ''6'')' to limit the result to cases where the height of the grandfather's grandchild is 6 or greater (using the example of triple patterns earlier in this section).

 **Note:**

Instead of using the `filter` attribute, you are encouraged to use the `FILTER` keyword inside your query pattern whenever possible (as explained in [Graph Patterns: Support for Curly Brace Syntax\\_ and OPTIONAL\\_FILTER\\_UNION\\_ and GRAPH Keywords](#)). Using the `FILTER` keyword is likely to give better performance because of internal optimizations. The `filter` argument, however, can be useful if you require SQL constructs that cannot be expressed with the `FILTER` keyword.

The `index_status` attribute lets you query semantic data even when the relevant entailment does not have a valid status. (If you are querying a virtual model, this attribute refers to the entailment associated with the virtual model.) If this attribute is null, the query returns an error if the entailment does not have a valid status. If this attribute is not null, it must be the string `INCOMPLETE` or `INVALID`. For an explanation of query behavior with different `index_status` values, see [Performing Queries with Incomplete or Invalid Entailments](#).

The `options` attribute identifies options that can affect the results of queries. Options are expressed as keyword-value pairs. The following options are supported:

- `ALL_AJ_HASH`, `ALL_AJ_MERGE`, and `ALL_BGP_NL` are global query optimizer hints that specify that all anti joins for `NOT EXISTS` and `MINUS` operations should use the specified join type.
- `ALL_BGP_HASH` and `ALL_BGP_NL` are global query optimizer hints that specify that all inter-BGP joins (for example, the join between the root BGP and an `OPTIONAL BGP`) should use the specified join type. (BGP stands for *basic graph pattern*. From the W3C SPARQL Query Language for RDF Recommendation: "SPARQL graph pattern matching is defined in terms of combining the results from matching basic graph patterns. A sequence of triple patterns interrupted by a filter comprises a single basic graph pattern. Any graph pattern terminates a basic graph pattern.")

The `BGP_JOIN(USE_NL)` and `BGP_JOIN(USE_HASH)` `HINTO` query optimizer hints can be used to control the join type with finer granularity.

[Example 1-15](#) shows the `ALL_BGP_HASH` option used in a `SEM_MATCH` query.

- `ALL_LINK_HASH` and `ALL_LINK_NL` are global query optimizer hints that specify the join type for all `RDF_LINK$` joins (that is, all joins between triple patterns within a BGP). `ALL_LINK_HASH` and `ALL_LINK_NL` can also be used within a `HINTO` query optimizer hint for finer granularity.
- `ALL_MAX_PP_DEPTH(n)` is a global query optimizer hint that sets the maximum depth to use when evaluating `*` and `+` property path operators. The default value is 10. The `MAX_PP_DEPTH(n)` `HINTO` hint can be used to specify maximum depth with finer granularity.
- `ALL_ORDERED` is a global query optimizer hint that specifies that the triple patterns in each BGP in the query should be evaluated in order.

[Example 1-15](#) shows the `ALL_ORDERED` option used in a `SEM_MATCH` query.

- ALL\_USE\_PP\_HASH and ALL\_USE\_PP\_NL are global query optimizer hints that specify the join type to use when evaluating property path expressions. The USE\_PP\_HASH and USE\_PP\_NL HINTO hints can be used for specifying join type with finer granularity.
- ALLOW\_DUP=T generates an underlying SQL statement that performs a "union all" instead of a union of the semantic models and inferred data (if applicable). This option may introduce more rows (duplicate triples) in the result set, and you may need to adjust the application logic accordingly. If you do not specify this option, duplicate triples are automatically removed across all the models and inferred data to maintain the set semantics of merged RDF graphs; however, removing duplicate triples increases query processing time. In general, specifying 'ALLOW\_DUP=T' improves performance significantly when multiple semantic models are involved in a SEM\_MATCH query.

If you are querying a virtual model, specifying ALLOW\_DUP=T causes the SEMV\_vm\_name view to be queried; otherwise, the SEMU\_vm\_name view is queried.

- ALLOW\_PP\_DUP=T allows duplicate results for + and \* property path queries. Allowing duplicate results may return the first result rows faster.
- AS\_OF [SCN, <SCN\_VALUE>] , where <SCN\_VALUE> is a valid system change number, indicates that Flashback Query should be used to query the state of the semantic network as of the specified SCN.
- AS\_OF [TIMESTAMP, <TIMESTAMP\_VALUE>] , where <TIMESTAMP\_VALUE> is a valid timestamp string with format 'YYYY/MM/DD HH24:MI:SS.FF', indicates that Flashback Query should be used to query the state of the semantic network as of the specified timestamp.
- CLOB\_AGG\_SUPPORT=T enables support for CLOB values for the following aggregates: MIN, MAX, GROUP\_CONCAT, SAMPLE. Note that enabling CLOB support incurs a significant performance penalty.
- CLOB\_EXP\_SUPPORT=T enables support for CLOB values for some built-in SPARQL functions. Note that enabling CLOB support incurs a significant performance penalty.
- CONSTRUCT\_STRICT=T eliminates invalid RDF triples from the result of SPARQL CONSTRUCT or SPARQL DESCRIBE syntax queries. RDF triples with literals in the subject position or literals or blank nodes in the predicate position are considered invalid.
- CONSTRUCT\_UNIQUE=T eliminates duplicate RDF triples from the result of SPARQL CONSTRUCT or SPARQL DESCRIBE syntax queries.
- DISABLE\_IM\_VIRTUAL\_COL specifies that the query compiler should not use in-memory virtual columns.
- DISABLE\_NULL\_EXPR\_JOIN specifies that the query compiler should assume that all SELECT expressions produce non-null output.
- DISABLE\_SAMEAS\_BLOOM specifies that the query compiler should not use a Bloom filter when owl:sameAs triples are joined. (For detailed information, see the explanation of Bloom filters in *Oracle Database SQL Tuning Guide*.)
- DO\_UNESCAPE=T causes characters in the following return columns to be unescaped according to the W3C N-Triples specification (<http://www.w3.org/TR/rdf-testcases/#ntriples>): var, var\$\_PREFIX, var\$\_SUFFIX, var\$RDFCLOB, var\$RDFLTY, var\$RDFLANG, and var\$RDFTERM.



See also the reference information for [SEM\\_APIS.ESCAPE\\_CLOB\\_TERM](#), [SEM\\_APIS.ESCAPE\\_CLOB\\_VALUE](#), [SEM\\_APIS.ESCAPE\\_RDF\\_TERM](#), [SEM\\_APIS.ESCAPE\\_RDF\\_VALUE](#), [SEM\\_APIS.UNESCAPE\\_CLOB\\_TERM](#), [SEM\\_APIS.UNESCAPE\\_CLOB\\_VALUE](#), [SEM\\_APIS.UNESCAPE\\_RDF\\_TERM](#), and [SEM\\_APIS.UNESCAPE\\_RDF\\_VALUE](#).

- `FINAL_VALUE_HASH` and `FINAL_VALUE_NL` are global query optimizer hints that specify the join method that should be used to obtain the lexical values for any query variables that are not used in a `FILTER` clause.
- `GRAPH_MATCH_UNNAMED=T` allows unnamed triples (null `G_ID`) to be matched inside `GRAPH` clauses. That is, two triples will satisfy the graph join condition if their graphs are equal or if one or both of the graphs are null. This option may be useful when your dataset includes unnamed TBOX triples or unnamed entailed triples.
- `HINT0={<hint-string>}` (pronounced and written "hint" and the number zero) specifies one or more keywords with hints to influence the execution plan and results of queries. Conceptually, a graph pattern with  $n$  triple patterns and referring to  $m$  distinct variables results in an  $(n+m)$ -way join:  $n$ -way self-join of the target RDF model or models and optionally the corresponding entailment, and then  $m$  joins with `RDF_VALUE$` for looking up the values for the  $m$  variables. A hint specification affects the join order and join type used for the query execution.

The hint specification, `<hint-string>`, uses keywords, some of which have parameters consisting of a sequence or set of aliases, or references, for individual triple patterns and variables used in the query. Aliases for triple patterns are of the form `t $i$`  where  $i$  refers to the 0-based ordinal numbers of triple patterns in the query. For example, the alias for the first triple pattern in a query is `t0`, the alias for the second one is `t1`, and so on. Aliases for the variables used in a query are simply the names of those variables. Thus, `?x` will be used in the hint specification as the alias for a variable `?x` used in the graph pattern.

Hints used for influencing query execution plans include `LEADING(<sequence of aliases>)`, `USE_NL(<set of aliases>)`, `USE_HASH(<set of aliases>)`, and `INDEX(<alias> <index_name>)`. These hints have the same format and basic meaning as hints in SQL statements, which are explained in *Oracle Database SQL Language Reference*.

[Example 1-10](#) shows the `HINT0` option used in a `SEM_MATCH` query.

- `HTTP_METHOD=POST_PAR` indicates that the HTTP POST method with URL-encoded parameters pass should be used for the `SERVICE` request. The default option for requests is the HTTP GET method. For more information about SPARQL protocol, see <http://www.w3.org/TR/2013/REC-sparql11-protocol-20130321/#protocol>.
- `INF_ONLY=T` queries only the entailed graph for the specified models and rulebases.
- `OVERLOADED_NL=T` specifies that a procedural nested loop execution should be used to join with an overloaded `SERVICE` clause.
- `PLUS_RDFT=T` can be used with SPARQL `SELECT` syntax (see [Expressions in the SELECT Clause](#)) to additionally return a `var$RDFTERM` CLOB column for each projected query variable. The value for this column is equivalent to the result of [SEM\\_APIS.COMPOSE\\_RDF\\_TERM](#)(`var`, `var$RDFVTYP`, `var$RDFTYP`, `var$RDFLANG`, `var$RDFCLOB`). When using this option, the return columns for each variable `var` will be `var`, `var$RDFVID`, `var$_PREFIX`, `var$_SUFFIX`, `var$RDFVTYP`, `var$RDFCLOB`, `var$RDFTYP`, `var$RDFLANG`, and `var$RDFTERM`.

- PLUS\_RDFT=VC can be used with SPARQL SELECT syntax (see [Expressions in the SELECT Clause](#)) to additionally return a var\$RDFTERM VARCHAR2(4000) column for each projected query variable. The value for this column is equivalent to the result of SEM\_APIS.COMPOSE\_RDF\_TERM(var, var\$RDFVTYP, var\$RDFTYP, var\$RDFLANG). When using this option, the return columns for each variable var will be var, var\$RDFVID, var\$\_PREFIX, var\$\_SUFFIX, var\$RDFVTYP, var\$RDFCLOB, var\$RDFTYP, var\$RDFLANG, and var\$RDFTERM.
- PROJ\_EXACT\_VALUES=T disables canonicalization of values returned from functions and of constant values used in value assignment statements. Such values are canonicalized by default.
- SERVICE\_CLOB=F sets the column values of var\$RDFCLOB to null instead of saving values when calling the service. If CLOB data is not needed in your application, performance can be improved by using this option to skip CLOB processing.
- SERVICE\_ESCAPE=F disables character escaping for RDF literal values returned by SPARQL SERVICE calls. RDF literal values are escaped by default. If character escaping is not relevant for your application, performance can be improved by disabling character escaping.
- SERVICE\_JPDWN=T is a query optimizer hint for using nested loop join in SPARQL SERVICE. [Example 1-71](#) shows the SERVICE\_JPDWN=T option used in a SEM\_MATCH query.
- SERVICE\_PROXY=<proxy-string> sets a proxy address to be used when performing http connections. The given proxy-string will be used in SERVICE queries. [Example 1-74](#) shows a SEM\_MATCH query including a proxy address.
- STRICT\_AGG\_CARD=T uses SPARQL semantics (one null row) instead of SQL semantics (zero rows) for aggregate queries with graph patterns that fail to match. This option incurs a slight performance penalty.
- STRICT\_DEFAULT=T restricts the default graph to unnamed triples when no dataset information is specified.

The `graphs` attribute specifies the set of named graphs from which to construct the default graph for a SEM\_MACH query. Its data type is SEM\_GRAPHS, which has the following definition: TABLE OF VARCHAR2(4000). The default value for this attribute is NULL. When `graphs` is NULL, the "union all" of all graphs in the set of query models is used as the default graph.

The `named_graphs` attribute specifies the set of named graphs that can be matched by a GRAPH clause. Its data type is SEM\_GRAPHS, which has the following definition: TABLE OF VARCHAR2(4000). The default value for this attribute is NULL. When `named_graphs` is NULL, all named graphs in the set of query models can be matched by a GRAPH clause.

The `network_owner` attribute specifies the schema that owns the semantic network that contains the RDF model or virtual model specified in the `models` attribute. This attribute should be non-null to query a schema-private semantic network. A NULL value for `network_owner` implies the MDSYS-owned semantic network

The `network_name` attribute specifies the name of the semantic network that contains the RDF model or virtual model specified in the `models` attribute. This attribute should be non-null to query a schema-private semantic network. A NULL value for `network_name` implies the unnamed MDSYS-owned semantic network.

The SEM\_MATCH table function returns an object of type ANYDATASET, with elements that depend on the input variables. In the following explanations, *var* represents the name of a variable used in the query. For each variable *var*, the result elements have the following attributes: *var*, *var*\$RDFVID, *var*\$\_PREFIX, *var*\$\_SUFFIX, *var*\$RDFVTYP, *var*\$RDFCLOB, *var*\$RDFTYP, and *var*\$RDFLANG.

In such cases, *var* has the lexical value bound to the variable, *var*\$RDFVID has the VALUE\_ID of the value bound to the variable, *var*\$\_PREFIX and *var*\$\_SUFFIX are the *prefix* and *suffix* of the value bound to the variable, *var*\$RDFVTYP indicates the type of value bound to the variable (URI, LIT [literal], or BLN [blank node]), *var*\$RDFCLOB has the lexical value bound to the variable if the value is a long literal, *var*\$RDFTYP indicates the type of literal bound if a literal is bound, and *var*\$RDFLANG has the language tag of the bound literal if a literal with language tag is bound. *var*\$RDFCLOB is of type CLOB, while all other attributes are of type VARCHAR2.

For a literal value or a blank node, its prefix is the value itself and its suffix is null. For a URI value, its prefix is the left portion of the value up to and including the rightmost occurrence of any of the three characters / (slash), # (pound), or : (colon), and its suffix is the remaining portion of the value to the right. For example, the prefix and suffix for the URI value `http://www.example.org/family/grandParentOf` are `http://www.example.org/family/` and `grandParentOf`, respectively.

Along with columns for variable values, a SEM\_MATCH query that uses SPARQL SELECT syntax returns one additional NUMBER column, SEM\$ROWNUM, which can be used to ensure the correct result ordering for queries that involve a SPARQL ORDER BY clause.

A SEM\_MATCH query that uses SPARQL ASK syntax returns the columns ASK, ASK\$RDFVID, ASK\$\_PREFIX, ASK\$\_SUFFIX, ASK\$RDFVTYP, ASK\$RDFCLOB, ASK\$RDFTYP, ASK\$RDFLANG, and SEM\$ROWNUM. This is equivalent to a SPARQL SELECT syntax query that projects a single `?ask` variable.

A SEM\_MATCH query that uses SPARQL CONSTRUCT or SPARQL DESCRIBE syntax returns columns that contain RDF triple data rather than query result bindings. Such queries return values for subject, predicate and object components. See [Graph Patterns: Support for SPARQL CONSTRUCT Syntax](#) for details.

To use the SEM\_RELATED operator to query an OWL ontology, see [Using Semantic Operators to Query Relational Data](#).

When you are querying multiple models or querying one or more models and the corresponding entailment, consider using virtual models (explained in [Virtual Models](#)) because of the potential performance benefits.

### Example 1-9 SEM\_MATCH Table Function

[Example 1-9](#) selects all grandfathers (grandparents who are male) and their grandchildren from the `family` model, using inferencing from both the `RDFS` and `family_rb` rulebases. (This example is an excerpt from [Example 1-117](#) in [Example: Family Information](#).)

```
SELECT x$rdfterm grandfather, y$rdfterm grandchild
FROM TABLE(SEM_MATCH(
  'PREFIX rdf: <http://www.w3.org/1999/02/22-rdf-syntax-ns#>
  PREFIX rdfs: <http://www.w3.org/2000/01/rdf-schema#>
  PREFIX      : <http://www.example.org/family/>
  SELECT ?x ?y
  WHERE {?x :grandParentOf ?y . ?x rdf:type :Male}',
  SEM_Models('family'),
```

```
SEM_Rulebases('RDFS','family_rb'),
null, null, null,
' PLUS_RDFT=VC ',
null, null,
'RDFUSER', 'NET1')));
```

### Example 1-10 HINT0 Option with SEM\_MATCH Table Function

[Example 1-10](#) is functionally the same as [Example 1-9](#), but it adds the HINT0 option.

```
SELECT x$rdfterm grandfather, y$rdfterm grandchild
FROM TABLE(SEM_MATCH(
  'PREFIX rdf: <http://www.w3.org/1999/02/22-rdf-syntax-ns#>
  PREFIX rdfs: <http://www.w3.org/2000/01/rdf-schema#>
  PREFIX      : <http://www.example.org/family/>
  SELECT ?x ?y
  WHERE {?x :grandParentOf ?y . ?x rdf:type :Male}',
  SEM_Models('family'),
  SEM_Rulebases('RDFS','family_rb'),
  null, null, null,
  ' PLUS_RDFT=VC HINT0={LEADING(t0 t1) USE_NL(?x ?y)}',
  null, null,
  'RDFUSER', 'NET1')));
```

### Example 1-11 DISABLE\_SAMEAS\_BLOOM Option with SEM\_MATCH Table Function

[Example 1-10](#) specifies that the query compiler should not use a Bloom filter when owl:sameAs triples are joined.

```
SELECT select s, o
FROM table(sem_match('{ # HINT0={LEADING(t1 t0) USE_HASH(t0 t1)}
?s owl:sameAs ?o. ?o owl:sameAs ?s}', sem_models('M1'), null,null,null,null,
' DISABLE_SAMEAS_BLOOM ')) order by 1,2;
```

### Example 1-12 SEM\_MATCH Table Function

[Example 1-12](#) uses the Pathway/Genome BioPax ontology to get all chemical compound types that belong to both Proteins and Complexes:

```
SELECT t.r
FROM TABLE (SEM_MATCH (
  'PREFIX : <http://www.biopax.org/release1/biopax-release1.owl>
  SELECT ?r
  WHERE {
    ?r rdfs:subClassOf :Proteins .
    ?r rdfs:subClassOf :Complexes}',
  SEM_Models ('BioPax'),
  SEM_Rulebases ('rdfs'),
  NULL, NULL, NULL, '', NULL, NULL,
  'RDFUER','NET1')) t;
```

As shown in [Example 1-12](#), the search pattern for the SEM\_MATCH table function is specified using SPARQL syntax where the variable starts with the question-mark character (?). In this example, the variable ?r must match to the same term, and thus it must be a subclass of both Proteins and Complexes.

- [Performing Queries with Incomplete or Invalid Entailments](#)
- [Graph Patterns: Support for Curly Brace Syntax, and OPTIONAL, FILTER, UNION, and GRAPH Keywords](#)

- [Graph Patterns: Support for SPARQL ASK Syntax](#)
- [Graph Patterns: Support for SPARQL CONSTRUCT Syntax](#)
- [Graph Patterns: Support for SPARQL DESCRIBE Syntax](#)
- [Graph Patterns: Support for SPARQL SELECT Syntax](#)
- [Graph Patterns: Support for SPARQL 1.1 Constructs](#)
- [Graph Patterns: Support for SPARQL 1.1 Federated Query](#)
- [Inline Query Optimizer Hints](#)
- [Full-Text Search](#)
- [Spatial Support](#)
- [Flashback Query Support](#)
- [Best Practices for Query Performance](#)
- [Special Considerations When Using SEM\\_MATCH](#)

## 1.6.1 Performing Queries with Incomplete or Invalid Entailments

You can query semantic data even when the relevant entailment does not have a valid status if you specify the string value `INCOMPLETE` or `INVALID` for the `index_status` attribute of the `SEM_MATCH` table function. (The entailment status is stored in the `STATUS` column of the `SEM_RULES_INDEX_INFO` view, which is described in [Entailments \(Rules Indexes\)](#). The `SEM_MATCH` table function is described in [Using the SEM\\_MATCH Table Function to Query Semantic Data](#).)

The `index_status` attribute value affects the query behavior as follows:

- If the entailment has a valid status, the query behavior is not affected by the value of the `index_status` attribute.
- If you provide no value or specify a null value for `index_status`, the query returns an error if the entailment does not have a valid status.
- If you specify the string `INCOMPLETE` for the `index_status` attribute, the query is performed if the status of the entailment is incomplete or valid.
- If you specify the string `INVALID` for the `index_status` attribute, the query is performed regardless of the actual status of the entailment (invalid, incomplete, or valid).

However, the following considerations apply if the status of the entailment is incomplete or invalid:

- If the status is incomplete, the content of an entailment may be approximate, because some triples that are inferable (due to the recent insertions into the underlying models) may not actually be present in the entailment, and therefore results returned by the query may be inaccurate.
- If the status is invalid, the content of the entailment may be approximate, because some triples that are no longer inferable (due to recent modifications to the underlying models or rulebases, or both) may still be present in the entailment, and this may affect the accuracy of the result returned by the query. In addition to possible presence of triples that are no longer inferable, some inferable rows may not actually be present in the entailment.

## 1.6.2 Graph Patterns: Support for Curly Brace Syntax, and OPTIONAL, FILTER, UNION, and GRAPH Keywords

The SEM\_MATCH table function accepts the syntax for the graph pattern in which a sequence of triple patterns is enclosed within curly braces. The period is usually required as a separator unless followed by the OPTIONAL, FILTER, UNION, or GRAPH keyword. With this syntax, you can do any combination of the following:

- Use the OPTIONAL construct to retrieve results even in the case of a partial match
- Use the FILTER construct to specify a filter expression in the graph pattern to restrict the solutions to a query
- Use the UNION construct to match one of multiple alternative graph patterns
- Use the GRAPH construct (explained in [GRAPH Keyword Support](#)) to scope graph pattern matching to a set of named graphs

In addition to arithmetic operators (+, -, \*, /), Boolean operators and logical connectives (||, &&, !), and comparison operators (<, >, <=, >=, =, !=), several built-in functions are available for use in FILTER clauses. [Table 1-13](#) lists built-in functions that you can use in the FILTER clause. In the Description column of [Table 1-13](#), x, y, and z are arguments of the appropriate types.

**Table 1-13 Built-in Functions Available for FILTER Clause**

Function	Description
ABS(RDF term)	Returns the absolute value of term. If term is a non-numerical value, returns null.
BNODE(literal) or BNODE()	Constructs a blank node that is distinct from all blank nodes in the dataset of the query, and those created by this function in other queries. The form with no arguments results in a distinct blank node in every call. The form with a simple literal results in distinct blank nodes for different simple literals, and the same blank node for calls with the same simple literal.
BOUND(variable)	BOUND(x) returns true if x is bound (that is, non-null) in the result, false otherwise.
CEIL(RDF term)	Returns the closest number with no fractional part which is not less than term. If term is a non-numerical value, returns null.
COALESCE(term list)	Returns the first element on the argument list that is evaluated without raising an error. Unbound variables raise an error if evaluated. Returns null if there are no valid elements in the term list.
CONCAT(term list)	Returns an xsd:String value resulting of the concatenation of the string values in the term list.
CONTAINS(literal, match)	Returns true if the string match is found anywhere in literal. It returns false otherwise.
DATATYPE(literal)	DATATYPE(x) returns a URI representing the datatype of x.
DAY(argument)	Returns an integer corresponding to the day part of argument. If the argument is not a dateTime or date data type, it returns a null value.

**Table 1-13 (Cont.) Built-in Functions Available for FILTER Clause**

Function	Description
ENCODE_FOR_URI(literal)	Returns a string where the reserved characters in <code>literal</code> are escaped and converted to its percent-encode form.
EXISTS(pattern)	Returns <code>true</code> if the pattern matches the query data set, using the current bindings in the containing group graph pattern and the current active graph. If there are no matches, it returns <code>false</code> .
FLOOR(RDF term)	Returns the closest number with no fractional part which is less than <code>term</code> . If <code>term</code> is a non-numerical value, returns null.
HOURS(argument)	Returns an integer corresponding to the hours part of <code>argument</code> . If the argument is not a <code>dateTime</code> or <code>date</code> data type, it returns a null value.
IF(condition , expression1, expression2)	Evaluates the condition and obtains the effective Boolean value. If <code>true</code> , the first expression is evaluated and its value returned. If <code>false</code> , the second expression is used. If the condition raises an error, the error is passed as the result of the IF statement.
IRI(RDF term)	Returns an IRI resolving the string representation of <code>argument term</code> . If there is a base IRI defined in the query, the IR is resolve against it, and the result must result in an absolute IRI.
isBLANK(RDF term)	<code>isBLANK(x)</code> returns <code>true</code> if <code>x</code> is a blank node, <code>false</code> otherwise.
isIRI(RDF term)	<code>isIRI(x)</code> returns <code>true</code> if <code>x</code> is an IRI, <code>false</code> otherwise.
isLITERAL(RDF term)	<code>isLiteral(x)</code> returns <code>true</code> if <code>x</code> is a literal, <code>false</code> otherwise.
isNUMERIC(RDF term)	Returns <code>true</code> if <code>term</code> is a numeric value, <code>false</code> otherwise.
isURI(RDF term)	<code>isURI(x)</code> returns <code>true</code> if <code>x</code> is a URI, <code>false</code> otherwise.
LANG(literal)	<code>LANG(x)</code> returns a plain literal serializing the language tag of <code>x</code> .
LANGMATCHES(literal, literal)	<code>LANGMATCHES(x, y)</code> returns <code>true</code> if language tag <code>x</code> matches language range <code>y</code> , <code>false</code> otherwise.
LCASE(literal)	Returns a string where each character in <code>literal</code> is converted to its lowercase correspondent.
MD5(literal)	Returns the checksum for <code>literal</code> , corresponding to the MD5 hash function.
MINUTES(argument)	Returns an integer corresponding to the minutes part of <code>argument</code> . If the argument is not a <code>dateTime</code> or <code>date</code> data type, it returns a null value.
MONTH(argument)	Returns an integer corresponding to the month part of <code>argument</code> . If the argument is not a <code>dateTime</code> or <code>date</code> data type, it returns a null value.
NOT_EXISTS(pattern)	Returns <code>true</code> if the pattern does not match the query data set, using the current bindings in the containing group graph pattern and the current active graph. It returns <code>false</code> otherwise.
NOW()	Returns an <code>xsd:dateTime</code> value corresponding to the current time at the moment of the query execution.
RAND()	Generates a numeric value in the range of [0,1).

**Table 1-13 (Cont.) Built-in Functions Available for FILTER Clause**

Function	Description
REGEX(string, pattern)	REGEX(x,y) returns true if x matches the regular expression y, false otherwise. For more information about the regular expressions supported, see the Oracle Regular Expression Support appendix in <i>Oracle Database SQL Language Reference</i> .
REGEX(string, pattern, flags)	REGEX(x,y,z) returns true if x matches the regular expression y using the options given in z, false otherwise. Available options: 's' – dot all mode ( '.' matches any character including the newline character); 'm' – multiline mode ( '^' matches the beginning of any line and '\$' matches the end of any line); 'i' – case insensitive mode; 'x' – remove whitespace characters from the regular expression before matching.
REPLACE(string, pattern, replacement)	Returns a string where each match of the regular expression pattern in string is replaced by replacement. For more information about the regular expressions supported, see the Oracle Regular Expression Support appendix in <i>Oracle Database SQL Language Reference</i> .
REPLACE(string, pattern, replacement, flags)	Returns a string where each match of the regular expression pattern in string is replaced by replacement. Available options: 's' – dot all mode ( '.' matches any character including the newline character); 'm' – multiline mode ( '^' matches the beginning of any line and '\$' matches the end of any line); 'i' – case insensitive mode; 'x' – remove whitespace characters from the regular expression before matching.  For more information about the regular expressions supported, see the Oracle Regular Expression Support appendix in <i>Oracle Database SQL Language Reference</i> .
ROUND(RDF term)	Returns the closest number with no fractional part to term. If two values exist, the value closer to positive infinite is returned. If term is a non-numerical value, returns null.
sameTerm(RDF term, RDF term)	sameTerm(x, y) returns true if x and y are the same RDF term, false otherwise.
SECONDS(argument)	Returns an integer corresponding to the seconds part of argument. If the argument is not a dateTime or date data type, it returns a null value.
SHA1(literal)	Returns the checksum for literal, corresponding to the SHA1 hash function.
SHA256(literal)	Returns the checksum for literal, corresponding to the SHA256 hash function.
SHA384(literal)	Returns the checksum for literal, corresponding to the SHA384 hash function.
SHA512(literal)	Returns the checksum for literal, corresponding to the SHA512 hash function.



**Table 1-13 (Cont.) Built-in Functions Available for FILTER Clause**

Function	Description
STR(RDF term)	STR(x) returns a plain literal of the string representation of x (that is, what would be stored in the VALUE_NAME column of MDSYS.RDF_VALUE\$ enclosed within double quotes).
STRAFTER(literal, literal)	StrAfter (x,y) returns the portion of the string corresponding to substring that precedes in x the first match of y, and the end of x. If y cannot be matched inside x, the empty string is returned.
STRBEFORE(literal, literal)	StrBefore (x,y) returns the portion of the string corresponding to the start of x and the first match of y. If y cannot be matched inside x, the empty string is returned.
STRDT(string, datatype)	Construct a literal term composed by the string lexical form and the datatype passed as arguments. datatype must be a URI; otherwise, the function returns a null value.
STRENDS(literal, match)	Returns true if the string literal ends with the string match. It returns false otherwise.
STRLANG (string, languageTag)	Constructs a string composed by the string lexical form and language tag passed as arguments.
STRLEN(literal)	Returns the length of the lexical form of the literal.
STRSTARTS(literal, match)	Returns true if the string literal starts with the string match. It returns false otherwise.
STRUUID()	Returns a string containing the scheme section of a new UUID.
SUBSTR(term, startPos)	Returns the string corresponding to the portion of term that starts at startPos and continues until term ends. The index of the first character is 1.
SUBSTR(term, startPos, length)	Returns the string corresponding to the portion of term that starts at startPos and continues for length characters. The index of the first character is 1.
term IN (term list)	The expression x IN(term list) returns true if x can be found in any of the values in termlist. Returns false if not found. Zero-length lists are legal. An error is raised if any of the values in termlist raises an error and x is not found.
term NOT IN (term list)	The expression x NOT IN(term list) returns false if x can be found in any of the values in term list. Returns true if not found. Zero-length lists are legal. An error is raised if any of the values in term list raises an error and x is not found.
TIMEZONE(argument)	Returns the time zones section of argument as an xsd:dayTimeDuration value. If the argument is not a dateTime or date data type, it returns a null value.
TZ(argument)	Returns an integer corresponding to the time zone part of argument. If the argument is not a dateTime or date data type, it returns a null value.
UCASE(literal)	Returns a string where each character in literal is converted to its uppercase correspondent.
URI(RDF term)	(Synonym for IRI(RDF term))

**Table 1-13 (Cont.) Built-in Functions Available for FILTER Clause**

Function	Description
UUID()	Returns a URI with a new Universal Unique Identifier. The value and the version correspond to the PL/SQL function <code>sys_guid()</code> .
YEAR(argument)	Returns an integer corresponding to the year part of argument.

See also the descriptions of the built-in functions defined in the SPARQL query language specification (<http://www.w3.org/TR/sparql11-query/>), to better understand the built-in functions available in SEM\_MATCH.

In addition, Oracle provides some proprietary query functions that take advantage of Oracle Database features and help improve query performance. The following table lists these Oracle-specific query functions. Note that the built-in namespace prefix `orardf` expands to `<http://xmlns.oracle.com/rdf/>`.

**Table 1-14 Oracle-Specific Query Functions**

Function	Description
<code>orardf:like</code> (RDF term, pattern)	Returns <code>true</code> if the given term matches with the given like pattern, <code>false</code> otherwise. See <a href="#">Full-Text Search</a> for more information.
<code>orardf:sameCanonTerm</code> (RDF term, RDF term)	Returns <code>true</code> if two terms represent the same canonical RDF term, <code>false</code> otherwise. Allows a <code>VALUE_ID</code> -based comparison, which is more efficient than <code>sameTerm(?x, ?y)</code> or <code>(?x = ?y)</code> .
<code>orardf:textContains</code> (RDF term, pattern)	Returns <code>true</code> if the given term matches with the given Oracle Text search pattern, <code>false</code> otherwise. See <a href="#">Full-Text Search</a> for more information.
<code>orardf:textScore</code> (invocation id)	Returns the score of an <code>orardf:textContains</code> match. See <a href="#">Full-Text Search</a> for more information.
(Spatial built-in functions)	(See <a href="#">Spatial Support</a> .)

The following XML Schema casting functions are available for use in FILTER clauses. These functions take an RDF term as input and return a new RDF term of the desired type or raise an error if the term cannot be cast to the desired type. Details of type casting can be found in Section 17.1 of the XPath query specification: <http://www.w3.org/TR/xpath-functions/#casting-from-primitive-to-primitive>. These functions use the XML Namespace `xsd : http://www.w3.org/2001/XMLSchema#`.

- `xsd:string` (RDF term)
- `xsd:dateTime` (RDF term)
- `xsd:boolean` (RDF term)
- `xsd:integer` (RDF term)
- `xsd:float` (RDF term)
- `xsd:double` (RDF term)
- `xsd:decimal` (RDF term)

If you use the syntax with curly braces to express a graph pattern:

- The query always returns canonical lexical forms for the matching values for the variables.
- Any hints specified in the `options` argument using `HINT0={<hint-string>}` (explained in [Using the SEM\\_MATCH Table Function to Query Semantic Data](#)), should be constructed only on the basis of the portion of the graph pattern inside the root BGP. For example, the only valid aliases for use in a hint specification for the query in [Example 1-14](#) are `t0`, `t1`, `?x`, and `?y`. Inline query optimizer hints can be used to influence other parts of the graph pattern (see [Inline Query Optimizer Hints](#)).
- The `FILTER` construct is not supported for variables bound to long literals.

### Example 1-13 Curly Brace Syntax

[Example 1-13](#) uses the syntax with curly braces and a period to express a graph pattern in the SEM\_MATCH table function.

```
SELECT x, y
FROM TABLE(SEM_MATCH(
  '{?x :grandParentOf ?y . ?x rdf:type :Male}',
  SEM_Models('family'),
  SEM_Rulebases('RDFS','family_rb'),
  SEM_ALIASES(SEM_ALIAS('', 'http://www.example.org/family/')),
  null, null, '', null, null,
  'RDFUSER', 'NET1'));
```

### Example 1-14 Curly Brace Syntax and OPTIONAL Construct

[Example 1-14](#) uses the `OPTIONAL` construct to modify [Example 1-13](#), so that it also returns, for each grandfather, the names of the games that he plays or null if he does not play any games.

```
SELECT x, y, game
FROM TABLE(SEM_MATCH(
  '{?x :grandParentOf ?y . ?x rdf:type :Male .
  OPTIONAL{?x :plays ?game}
  }',
  SEM_Models('family'),
  SEM_Rulebases('RDFS','family_rb'),
  SEM_ALIASES(SEM_ALIAS('', 'http://www.example.org/family/')),
  null,
  null,
  'HINT0={LEADING(t0 t1) USE_NL(?x ?y)}',
  null,
  null,
  'RDFUSER', 'NET1'));
```

### Example 1-15 Curly Brace Syntax and Multi-Pattern OPTIONAL Construct

When multiple triple patterns are present in an `OPTIONAL` graph pattern, values for optional variables are returned only if a match is found for each triple pattern in the `OPTIONAL` graph pattern. [Example 1-15](#) modifies [Example 1-14](#) so that it returns, for each grandfather, the names of the games both he and his grandchildren play, or null if he and his grandchildren have no such games in common. It also uses global query optimizer hints to specify that triple patterns should be evaluated in order within each BGP and that a hash join should be used to join the root BGP with the `OPTIONAL` BGP.

```

SELECT x, y, game
FROM TABLE(SEM_MATCH(
  '{?x :grandParentOf ?y . ?x rdf:type :Male .
   OPTIONAL{?x :plays ?game . ?y :plays ?game}
   }',
  SEM_Models('family'),
  SEM_Rulebases('RDFS','family_rb'),
  SEM_ALIASES(SEM_ALIAS('','http://www.example.org/family/')),
  null, null,
  'ALL_ORDERED ALL_BGP_HASH',
  null, null,
  'RDFUSER', 'NET1'));

```

### Example 1-16 Curly Brace Syntax and Nested OPTIONAL Construct

A single query can contain multiple OPTIONAL graph patterns, which can be nested or parallel. [Example 1-16](#) modifies [Example 1-15](#) with a nested OPTIONAL graph pattern. This example returns, for each grandfather, (1) the games he plays or null if he plays no games and (2) if he plays games, the ages of his grandchildren that play the same game, or null if he has no games in common with his grandchildren. Note that in [Example 1-16](#) a value is returned for ?game even if the nested OPTIONAL graph pattern ?y :plays ?game . ?y :age ?age is not matched.

```

SELECT x, y, game, age
FROM TABLE(SEM_MATCH(
  '{?x :grandParentOf ?y . ?x rdf:type :Male .
   OPTIONAL{?x :plays ?game
             OPTIONAL {?y :plays ?game . ?y :age ?age} }
   }',
  SEM_Models('family'),
  SEM_Rulebases('RDFS','family_rb'),
  SEM_ALIASES(SEM_ALIAS('','http://www.example.org/family/')),
  null, null, ' ', null, null,
  'RDFUSER', 'NET1'));

```

### Example 1-17 Curly Brace Syntax and Parallel OPTIONAL Construct

[Example 1-17](#) modifies [Example 1-15](#) with a parallel OPTIONAL graph pattern. This example returns, for each grandfather, (1) the games he plays or null if he plays no games and (2) his email address or null if he has no email address. Note that, unlike nested OPTIONAL graph patterns, parallel OPTIONAL graph patterns are treated independently. That is, if an email address is found, it will be returned regardless of whether or not a game was found; and if a game was found, it will be returned regardless of whether an email address was found.

```

SELECT x, y, game, email
FROM TABLE(SEM_MATCH(
  '{?x :grandParentOf ?y . ?x rdf:type :Male .
   OPTIONAL{?x :plays ?game}
   OPTIONAL{?x :email ?email}
   }',
  SEM_Models('family'),
  SEM_Rulebases('RDFS','family_rb'),
  SEM_ALIASES(SEM_ALIAS('','http://www.example.org/family/')),
  null, null, ' ', null, null,
  'RDFUSER', 'NET1'));

```

**Example 1-18 Curly Brace Syntax and FILTER Construct**

[Example 1-18](#) uses the FILTER construct to modify [Example 1-13](#), so that it returns grandchildren information for only those grandfathers who are residents of either NY or CA.

```
SELECT x, y
FROM TABLE(SEM_MATCH(
  '{?x :grandParentOf ?y . ?x rdf:type :Male . ?x :residentOf ?z
    FILTER (?z = "NY" || ?z = "CA")}',
  SEM_Models('family'),
  SEM_Rulebases('RDFS','family_rb'),
  SEM_ALIASES(SEM_ALIAS('', 'http://www.example.org/family/')),
  null, null, ' ', null, null,
  'RDFUSER', 'NET1'));
```

**Example 1-19 Curly Brace Syntax and FILTER with REGEX and STR Built-In Constructs**

[Example 1-19](#) uses the REGEX built-in function to select all grandfathers who have an Oracle email address. Note that backslash (\) characters in the regular expression pattern must be escaped in the query string; for example, \\. produces the following pattern: \.

```
SELECT x, y, z
FROM TABLE(SEM_MATCH(
  '{?x :grandParentOf ?y . ?x rdf:type :Male . ?x :email ?z
    FILTER (REGEX(STR(?z), "@oracle\\.com$"))}',
  SEM_Models('family'),
  SEM_Rulebases('RDFS','family_rb'),
  SEM_ALIASES(SEM_ALIAS('', 'http://www.example.org/family/')),
  null, null, ' ', null, null,
  'RDFUSER', 'NET1'));
```

**Example 1-20 Curly Brace Syntax and UNION and FILTER Constructs**

[Example 1-20](#) uses the UNION construct to modify [Example 1-18](#), so that grandfathers are returned only if they are residents of NY or CA or own property in NY or CA, or if both conditions are true (they reside in and own property in NY or CA).

```
SELECT x, y
FROM TABLE(SEM_MATCH(
  '{?x :grandParentOf ?y . ?x rdf:type :Male
    {{?x :residentOf ?z} UNION {?x :ownsPropertyIn ?z}}
    FILTER (?z = "NY" || ?z = "CA")}',
  SEM_Models('family'),
  SEM_Rulebases('RDFS','family_rb'),
  SEM_ALIASES(SEM_ALIAS('', 'http://www.example.org/family/')),
  null, null, ' ', null, null,
  'RDFUSER', 'NET1'));
```

- [GRAPH Keyword Support](#)

### 1.6.2.1 GRAPH Keyword Support

A SEM\_MATCH query is executed against an RDF Dataset. An RDF Dataset is a collection of graphs that includes one unnamed graph, known as the default graph, and one or more named graphs, which are identified by a URI. Graph patterns that appear inside a GRAPH clause are matched against the set of named graphs, and graph patterns that do not appear inside a graph clause are matched against the

default graph. The `graphs` and `named_graphs` SEM\_MATCH parameters are used to construct the default graph and set of named graphs for a given SEM\_MATCH query. A summary of possible dataset configurations is shown in [Table 1-15](#).

**Table 1-15 SEM\_MATCH graphs and named\_graphs Values, and Resulting Dataset Configurations**

Parameter Values	Default Graph	Set of Named Graphs
<code>graphs: NULL</code> <code>named_graphs: NULL</code>	Union All of all unnamed triples and all named graph triples. (But if the <code>options</code> parameter contains <code>STRICT_DEFAULT=T</code> , only unnamed triples are included in the default graph.)	All named graphs
<code>graphs: NULL</code> <code>named_graphs: {g1,..., gn}</code>	Empty set	{g1,..., gn}
<code>graphs: {g1,..., gm}</code> <code>named_graphs: NULL</code>	Union All of {g1,..., gm}	Empty set
<code>graphs: {g1,..., gm}</code> <code>named_graphs: {gn,..., gz}</code>	Union All of {g1,..., gm}	{gn,..., gz}

See also the W3C SPARQL specification for more information on RDF data sets and the GRAPH construct, specifically: <http://www.w3.org/TR/rdf-sparql-query/#rdfDataset>

### Example 1-21 Named Graph Construct

[Example 1-21](#) uses the GRAPH construct to scope graph pattern matching to a specific named graph. This example finds the names and email addresses of all people in the `<http://www.example.org/family/Smith>` named graph.

```
SELECT name, email
FROM TABLE(SEM_MATCH(
  '{GRAPH :Smith {
    ?x :name ?name . ?x :email ?email } }',
  SEM_Models('family'),
  SEM_Rulebases('RDFS','family_rb'),
  SEM_ALIASES(SEM_ALIAS('', 'http://www.example.org/family/')),
  null, null, ' ', null, null,
  'RDFUSER', 'NET1'));
```

### Example 1-22 Using the named\_graphs Parameter

In addition to URIs, variables can appear after the GRAPH keyword. [Example 1-22](#) uses a variable, `?g`, with the GRAPH keyword, and uses the `named_graphs` parameter to restrict the possible values of `?g` to the `<http://www.example.org/family/Smith>` and `<http://www.example.org/family/Jones>` named graphs. Aliases specified in SEM\_ALIASES argument can be used in the `graphs` and `named_graphs` parameters.

```
SELECT name, email
FROM TABLE(SEM_MATCH(
  '{GRAPH ?g {
    ?x :name ?name . ?x :email ?email } }',
  SEM_Models('family'),
  SEM_Rulebases('RDFS','family_rb'),
  SEM_ALIASES(SEM_ALIAS('', 'http://www.example.org/family/')),
  null,null,null,null,
```

```
SEM_GRAPHS('<http://www.example.org/family/Smith>',
           ':Jones'),
'RDFUSER', 'NET1'));
```

### Example 1-23 Using the graphs Parameter

[Example 1-23](#) uses the default graph to query the union of the `<http://www.example.org/family/Smith>` and `<http://www.example.org/family/Jones>` named graphs.

```
FROM TABLE(SEM_MATCH(
  '{?x :name ?name . ?x :email ?email }',
  SEM_Models('family'),
  SEM_Rulebases('RDFS', 'family_rb'),
  SEM_ALIASES(SEM_ALIAS('', 'http://www.example.org/family/')),
  null, null, null,
  SEM_GRAPHS('<http://www.example.org/family/Smith>',
             ':Jones'),
  null,
  'RDFUSER', 'NET1'));
```

## 1.6.3 Graph Patterns: Support for SPARQL ASK Syntax

SEM\_MATCH allows fully-specified SPARQL ASK queries in the query parameter.

ASK queries are used to test whether or not a solution exists for a given query pattern. In contrast to other forms of SPARQL queries, ASK queries do not return any information about solutions to the query pattern. Instead, such queries return `"true"^^xsd:boolean` if a solution exists and `"false"^^xsd:boolean` if no solution exists.

All SPARQL ASK queries return the same columns: ASK, ASK\$RDFVID, ASK\$\_PREFIX, ASK\$\_SUFFIX, ASK\$RDFVTYP, ASK\$RDFCLOB, ASK\$RDFLTYP, ASK\$RDFLANG, SEM\$ROWNUM. Note that these columns are the same as a SPARQL SELECT syntax query that projects a single `?ask` variable.

SPARQL ASK queries will generally give better performance than an equivalent SPARQL SELECT syntax query because the ASK query does not have to retrieve lexical values for query variables, and query execution can stop after a single result has been found.

SPARQL ASK queries use the same syntax as SPARQL SELECT queries, but the topmost SELECT clause must be replaced with the keyword ASK.

### Example 1-24 SPARQL ASK

[Example 1-24](#) shows a SPARQL ASK query that determines whether or not any cameras are for sale with more than 10 megapixels that cost less than 50 dollars.

```
SELECT ask
FROM TABLE(SEM_MATCH(
  'PREFIX : <http://www.example.org/electronics/>
  ASK
  WHERE
  {?x :price ?p .
   ?x :megapixels ?m .
   FILTER (?p < 50 && ?m > 10)
  }',
  SEM_Models('electronics'));
```

```

null, null, null, ' ', null, null,
'RDFUSER', 'NET1'));

```

See also the W3C SPARQL specification for more information on SPARQL ASK queries, specifically: <http://www.w3.org/TR/sparql11-query/#ask>

## 1.6.4 Graph Patterns: Support for SPARQL CONSTRUCT Syntax

SEM\_MATCH allows fully-specified SPARQL CONSTRUCT queries in the query parameter.

CONSTRUCT queries are used to build RDF graphs from stored RDF data. In contrast to SPARQL SELECT queries, CONSTRUCT queries return a set of RDF triples rather than a set of query solutions (variable bindings).

All SPARQL CONSTRUCT queries return the same columns from SEM\_MATCH. These columns correspond to the subject, predicate and object of an RDF triple, and there are 10 columns for each triple component. In addition, a SEM\$ROWNUM column is returned. More specifically, the following columns are returned:

```

SUBJ
SUBJ$RDFVID
SUBJ$_PREFIX
SUBJ$_SUFFIX
SUBJ$RDFVTYP
SUBJ$RDFCLOB
SUBJ$RDFLTYP
SUBJ$RDFLANG
SUBJ$RDFTERM
SUBJ$RDFCLBT
PRED
PRED$RDFVID
PRED$_PREFIX
PRED$_SUFFIX
PRED$RDFVTYP
PRED$RDFCLOB
PRED$RDFLTYP
PRED$RDFLANG
PRED$RDFTERM
PRED$RDFCLBT
OBJ
OBJ$RDFVID
OBJ$_PREFIX
OBJ$_SUFFIX
OBJ$RDFVTYP
OBJ$RDFCLOB
OBJ$RDFLTYP
OBJ$RDFLANG
OBJ$RDFTERM
OBJ$RDFCLBT
SEM$ROWNUM

```

For each component, COMP, COMP\$RDFVID, COMP\$\_PREFIX, COMP\$\_SUFFIX, COMP\$RDFVTYP, COMP\$RDFCLOB, COMP\$RDFLTYP, and COMP\$RDFLANG correspond to the same values as those from SPARQL SELECT queries. COMP\$RDFTERM holds a VARCHAR2(4000) RDF term in N-Triple syntax, and COMP\$RDFCLBT holds a CLOB RDF term in N-Triple syntax.



SPARQL CONSTRUCT queries use the same syntax as SPARQL SELECT queries, except the topmost SELECT clause is replaced with a CONSTRUCT template. The CONSTRUCT template determines how to construct the result RDF graph using the results of the query pattern defined in the WHERE clause. A CONSTRUCT template consists of the keyword CONSTRUCT followed by sequence of SPARQL triple patterns that are enclosed within curly braces. The keywords OPTIONAL, UNION, FILTER, MINUS, BIND, VALUES, and GRAPH are not allowed within CONSTRUCT templates, and property path expressions are not allowed within CONSTRUCT templates. These keywords, however, are allowed within the query pattern inside the WHERE clause.

SPARQL CONSTRUCT queries build result RDF graphs in the following manner. For each result row returned by the WHERE clause, variable values are substituted into the CONSTRUCT template to create one or more RDF triples. Suppose the graph pattern in the WHERE clause of [Example 1-25](#) returns the following result rows.

E\$RDFTERM	FNAME\$RDFTERM	LNAME\$RDFTERM
ent:employee1	"Fred"	"Smith"
ent:employee2	"Jane"	"Brown"
ent:employee3	"Bill"	"Jones"

The overall SEM\_MATCH CONSTRUCT query in [Example 1-25](#) would then return the following rows, which correspond to six RDF triples (two for each result row of the query pattern).

SUBJ\$RDFTERM	PRED\$RDFTERM	OBJ\$RDFTERM
ent:employee1	foaf:givenName	"Fred"
ent:employee1	foaf:familyName	"Smith"
ent:employee2	foaf:givenName	"Jane"
ent:employee2	foaf:familyName	"Brown"
ent:employee3	foaf:givenName	"Bill"
ent:employee3	foaf:familyName	"Jones"

There are two SEM\_MATCH query options that influence the behavior of SPARQL CONSTRUCT: CONSTRUCT\_UNIQUE=T and CONSTRUCT\_STRICT=T. Using the CONSTRUCT\_UNIQUE=T query option ensures that only unique RDF triples are returned from the CONSTRUCT query. Using the CONSTRUCT\_STRICT=T query option ensures that only valid RDF triples are returned from the CONSTRUCT query. Valid RDF triples are those that have (1) a URI or blank node in the subject position, (2) a URI in the predicate position, and (3) a URI, blank node or RDF literal in the object position. Both of these query options are turned off by default for improved query performance.

### Example 1-25 SPARQL CONSTRUCT

[Example 1-25](#) shows a SPARQL CONSTRUCT query that builds an RDF graph of employee names using the foaf vocabulary.

```
SELECT subj$rdfterm, pred$rdfterm, obj$rdfterm
FROM TABLE(SEM_MATCH(
  'PREFIX ent: <http://www.example.org/enterprise/>
  PREFIX foaf: <http://xmlns.com/foaf/0.1/>
  CONSTRUCT
  {?e foaf:givenName ?fname .
```

```

    ?e foaf:familyName ?lname
  }
WHERE
  {?e ent:fname ?fname .
   ?e ent:lname ?lname
  },
SEM_Models('enterprise'),
SEM_Rulebases('RDFS'),
null, null, null, ' ', null, null,
'RDFUSER', 'NET1'));

```

### Example 1-26 CONSTRUCT with Solution Modifiers

SPARQL SOLUTION modifiers can be used with CONSTRUCT queries.

[Example 1-26](#) shows the use of ORDER BY and LIMIT to build a graph about the top two highest-paid employees. Note that the LIMIT 2 clause applies to the query pattern not to the overall CONSTRUCT query. That is, the query pattern will return two result rows, but the overall CONSTRUCT query will return 6 RDF triples (three for each of the two employees bound to ?e).

```

SELECT subj$rdfterm, pred$rdfterm, obj$rdfterm
FROM TABLE(SEM_MATCH(
  'PREFIX ent: <http://www.example.org/enterprise/>
  PREFIX foaf: <http://xmlns.com/foaf/0.1/>
  CONSTRUCT
  { ?e ent:fname      ?fname .
    ?e ent:lname      ?lname .
    ?e ent:dateOfBirth ?dob }
  WHERE
  { ?e ent:fname ?fname .
    ?e ent:lname ?lname .
    ?e ent:salary ?sal
  }
  ORDER BY DESC(?sal)
  LIMIT 2',
SEM_Models('enterprise'),
SEM_Rulebases('RDFS'),
null, null, null, ' ', null, null,
'RDFUSER', 'NET1'));

```

### Example 1-27 SPARQL 1.1 Features with CONSTRUCT

SPARQL 1.1 features are supported within CONSTRUCT query patterns.

[Example 1-27](#) shows the use of subqueries and SELECT expressions within a CONSTRUCT query.

```

SELECT subj$rdfterm, pred$rdfterm, obj$rdfterm
FROM TABLE(SEM_MATCH(
  'PREFIX ent: <http://www.example.org/enterprise/>
  PREFIX foaf: <http://xmlns.com/foaf/0.1/>
  CONSTRUCT
  { ?e foaf:name ?name }
  WHERE
  { SELECT ?e (CONCAT(?fname," ",?lname) AS ?name)
    WHERE { ?e ent:fname ?fname .
            ?e ent:lname ?lname }
  },
SEM_Models('enterprise'),
SEM_Rulebases('RDFS'),
null, null, null, ' ', null, null,
'RDFUSER', 'NET1'));

```

**Example 1-28 SPARQL CONSTRUCT with Named Graphs**

Named graph data cannot be returned from SPARQL CONSTRUCT queries because, in accordance with the W3C SPARQL specification, only RDF triples are returned, not RDF quads. The FROM, FROM NAMED and GRAPH keywords, however, can be used when matching the query pattern defined in the WHERE clause.

[Example 1-28](#) constructs an RDF graph with `ent:name` triples from the UNION of named graphs `ent:g1` and `ent:g2`, `ent:dateOfBirth` triples from named graph `ent:g3`, and `ent:ssn` triples from named graph `ent:g4`.

```
SELECT subj$rdfterm, pred$rdfterm, obj$rdfterm
FROM TABLE(SEM_MATCH(
  'PREFIX ent: <http://www.example.org/enterprise/>
  PREFIX foaf: <http://xmlns.com/foaf/0.1/>
  CONSTRUCT
  { ?e ent:name ?name .
    ?e ent:dateOfBirth ?dob .
    ?e ent:ssn ?ssn
  }
  FROM ent:g1
  FROM ent:g2
  FROM NAMED ent:g3
  FROM NAMED ent:g4
  WHERE
  { ?e foaf:name ?name .
    GRAPH ent:g3 { ?e ent:dateOfBirth ?dob }
    GRAPH ent:g4 { ?e ent:ssn ?ssn }
  }',
  SEM_Models('enterprise'),
  SEM_Rulebases('RDFS'),
  null, null, null, ' ', null, null,
  'RDFUSER', 'NET1'));
```

**Example 1-29 SPARQL CONSTRUCT Normal Form**

```
SELECT subj$rdfterm, pred$rdfterm, obj$rdfterm
FROM TABLE(SEM_MATCH(
  'PREFIX ent: <http://www.example.org/enterprise/>
  PREFIX foaf: <http://xmlns.com/foaf/0.1/>
  CONSTRUCT
  {?e foaf:givenName ?fname .
    ?e foaf:familyName ?lname
  }
  WHERE
  {?e ent:fname ?fname .
    ?e ent:lname ?lname
  }',
  SEM_Models('enterprise'),
  SEM_Rulebases('RDFS'),
  null, null, null, ' ', null, null,
  'RDFUSER', 'NET1'));
```

**Example 1-30 SPARQL CONSTRUCT Short Form**

A short form of CONSTRUCT is supported when the CONSTRUCT template is exactly the same as the WHERE clause. In this case, only the keyword CONSTRUCT is needed, and the graph pattern in the WHERE clause will also be used as a CONSTRUCT template. [Example 1-30](#) shows the short form of [Example 1-29](#).

```

SELECT subj$rdfterm, pred$rdfterm, obj$rdfterm
FROM TABLE(SEM_MATCH(
  'PREFIX ent: <http://www.example.org/enterprise/>
  PREFIX foaf: <http://xmlns.com/foaf/0.1/>
  CONSTRUCT
  WHERE
    {?e ent:fname ?fname .
     ?e ent:lname ?lname
    }',
  SEM_Models('enterprise'),
  SEM_Rulebases('RDFS'),
  null, null, null, ' ', null, null,
  'RDFUSER', 'NET1'));

```

- [Typical SPARQL CONSTRUCT Workflow](#)

### 1.6.4.1 Typical SPARQL CONSTRUCT Workflow

A typical workflow for SPARQL CONSTRUCT would be to execute a CONSTRUCT query to extract and/or transform RDF triple data from an existing semantic model and then load this data into an existing or new semantic model. The data loading can be accomplished through simple INSERT statements or executing the [SEM\\_APIS.BULK\\_LOAD\\_FROM\\_STAGING\\_TABLE](#) procedure.

#### Example 1-31 SPARQL CONSTRUCT Workflow

[Example 1-31](#) constructs foaf:name triples from existing ent:fname and ent:lname triples and then bulk loads these new triples back into the original model. Afterward, you can query the original model for foaf:name values.

```

-- Use create table as select to build a staging table
CREATE TABLE STAB(RDF$STC_sub, RDF$STC_pred, RDF$STC_obj) AS
SELECT subj$rdfterm, pred$rdfterm, obj$rdfterm
FROM TABLE(SEM_MATCH(
  'PREFIX ent: <http://www.example.org/enterprise/>
  PREFIX foaf: <http://xmlns.com/foaf/0.1/>
  CONSTRUCT
  { ?e foaf:name ?name }
  WHERE
    { SELECT ?e (CONCAT(?fname, " ", ?lname) AS ?name)
      WHERE { ?e ent:fname ?fname .
              ?e ent:lname ?lname }
    }',
  SEM_Models('enterprise'),
  null, null, null, null, ' ', null, null,
  'RDFUSER', 'NET1'));

-- Bulk load data back into the enterprise model
BEGIN
  SEM_APIS.BULK_LOAD_FROM_STAGING_TABLE(
    model_name=>'enterprise',
    table_owner=>'rdfuser',
    table_name=>'stab',
    flags=>' parallel_create_index parallel=4 ',
    network_owner=>'RDFUSER',
    network_name=>'NET1');
END;
/

```

```
-- Query for foaf:name data
SELECT e$rdfterm, name$rdfterm
FROM TABLE(SEM_MATCH(
  'PREFIX foaf: <http://xmlns.com/foaf/0.1/>
  SELECT ?e ?name
  WHERE { ?e foaf:name ?name }',
  SEM_Models('enterprise'),
  null, null, null, null, ' ', null, null,
  'RDFUSER', 'NET1'));
```

See also the W3C SPARQL specification for more information on SPARQL CONSTRUCT queries, specifically: <http://www.w3.org/TR/sparql11-query/#construct>

## 1.6.5 Graph Patterns: Support for SPARQL DESCRIBE Syntax

SEM\_MATCH allows fully-specified SPARQL DESCRIBE queries in the query parameter.

SPARQL DESCRIBE queries are useful for exploring RDF data sets. You can easily find information about a given resource or set of resources without knowing information about the exact RDF properties used in the data set. A DESCRIBE query returns a "description" of a resource *r*, where a "description" is the set of RDF triples in the query data set that contain *r* in either the subject or object position.

Like CONSTRUCT queries, DESCRIBE queries return an RDF graph instead of result bindings. Each DESCRIBE query, therefore, returns the same columns as a CONSTRUCT query (see [Graph Patterns: Support for SPARQL CONSTRUCT Syntax](#) for a listing of return columns).

SPARQL DESCRIBE queries use the same syntax as SPARQL SELECT queries, except the topmost SELECT clause is replaced with a DESCRIBE clause. A DESCRIBE clause consists of the DESCRIBE keyword followed by a sequence of URIs and/or variables separated by whitespace or the DESCRIBE keyword followed by a single \* (asterisk).

Two SEM\_MATCH query options affect SPARQL DESCRIBE queries: CONSTRUCT\_UNIQUE=T and CONSTRUCT\_STRICT=T. CONSTRUCT\_UNIQUE=T ensures that duplicate triples are eliminated from the result, and CONSTRUCT\_STRICT=T ensures that invalid triples are eliminated from the result. Both of these options are turned off by default. These options are described in more detail in [Graph Patterns: Support for SPARQL CONSTRUCT Syntax](#).

See also the W3C SPARQL specification for more information on SPARQL DESCRIBE queries, specifically: <http://www.w3.org/TR/sparql11-query/#describe>

### Example 1-32 SPARQL DESCRIBE Short Form

A short form of SPARQL DESCRIBE is provided to describe a single constant URI. In the short form, only a DESCRIBE clause is needed. [Example 1-32](#) shows a short form SPARQL DESCRIBE query.

```
SELECT subj$rdfterm, pred$rdfterm, obj$rdfterm
FROM TABLE(SEM_MATCH(
  'DESCRIBE <http://www.example.org/enterprise/emp_1>',
  SEM_Models('enterprise'),
  null, null, null, null, ' ', null, null,
  'RDFUSER', 'NET1'));
```

**Example 1-33 SPARQL DESCRIBE Normal Form**

The normal form of SPARQL DESCRIBE specifies a DESCRIBE clause and a SPARQL query pattern, possibly including solution modifiers. [Example 1-33](#) shows a SPARQL DESCRIBE query that describes all employees whose departments are located in New Hampshire.

```
SELECT subj$rdfterm, pred$rdfterm, obj$rdfterm
FROM TABLE(SEM_MATCH(
  'PREFIX ent: <http://www.example.org/enterprise/>
  DESCRIBE ?e
  WHERE
    { ?e ent:department ?dept .
      ?dept ent:locatedIn "New Hampshire" }',
  SEM_Models('enterprise'),
  null, null, null, null, ' ', null, null,
  'RDFUSER', 'NET1'));
```

**Example 1-34 DESCRIBE \***

With the normal form of DESCRIBE, as shown in [Example 1-33](#), all resources bound to variables listed in the DESCRIBE clause are described. In [Example 1-33](#), all employees returned from the query pattern and bound to ?e will be described. When DESCRIBE \* is used, all visible variables in the query are described.

[Example 1-34](#) shows a modified version of [Example 1-33](#) that describes both employees (bound to ?e) and departments (bound to ?dept).

```
SELECT subj$rdfterm, pred$rdfterm, obj$rdfterm
FROM TABLE(SEM_MATCH(
  'PREFIX ent: <http://www.example.org/enterprise/>
  DESCRIBE *
  WHERE
    { ?e ent:department ?dept .
      ?dept ent:locatedIn "New Hampshire" }',
  SEM_Models('enterprise'),
  null, null, null, null, ' ', null, null,
  'RDFUSER', 'NET1'));
```

## 1.6.6 Graph Patterns: Support for SPARQL SELECT Syntax

In addition to curly-brace graph patterns, SEM\_MATCH allows fully-specified SPARQL SELECT queries in the `query` parameter. When using the SPARQL SELECT syntax option, SEM\_MATCH supports the following query constructs: BASE, PREFIX, SELECT, SELECT DISTINCT, FROM, FROM NAMED, WHERE, ORDER BY, LIMIT, and OFFSET. Each SPARQL SELECT syntax query must include a SELECT clause and a graph pattern.

A key difference between curly-brace and SPARQL SELECT syntax when using SEM\_MATCH is that only variables appearing in the SPARQL SELECT clause are returned from SEM\_MATCH when using SPARQL SELECT syntax.

One additional column, SEM\$ROWNUM, is returned from SEM\_MATCH when using SPARQL SELECT syntax. This NUMBER column can be used to order the results of a SEM\_MATCH query so that the result order matches the ordering specified by a SPARQL ORDER BY clause.

The SPARQL ORDER BY clause can be used to order the results of SEM\_MATCH queries. This clause specifies a sequence of comparators used to order the results of

a given query. A comparator consists of an expression composed of variables, RDF terms, arithmetic operators (+, -, \*, /), Boolean operators and logical connectives (||, &&, !), comparison operators (<, >, <=, >=, =, !=), and any functions available for use in FILTER expressions.

The following order of operations is used when evaluating SPARQL SELECT queries:

1. Graph pattern matching
2. Grouping (see [Grouping and Aggregation](#).)
3. Aggregates (see [Grouping and Aggregation](#))
4. Having (see [Grouping and Aggregation](#))
5. Values (see [Value Assignment](#))
6. Select expressions
7. Order by
8. Projection
9. Distinct
10. Offset
11. Limit

See also the W3C SPARQL specification for more information on SPARQL BASE, PREFIX, SELECT, SELECT DISTINCT, FROM, FROM NAMED, WHERE, ORDER BY, LIMIT, and OFFSET constructs, specifically: <http://www.w3.org/TR/sparql11-query/>

### Example 1-35 SPARQL PREFIX, SELECT, and WHERE Clauses

[Example 1-35](#) uses the following SPARQL constructs:

- SPARQL PREFIX clause to specify an abbreviation for the `http://www.example.org/family/` and `http://xmlns.com/foaf/0.1/` namespaces
- SPARQL SELECT clause to specify the set of variables to project out of the query
- SPARQL WHERE clause to specify the query graph pattern

```
SELECT y, name
FROM TABLE(SEM_MATCH(
  'PREFIX : <http://www.example.org/family/>
  PREFIX foaf: <http://xmlns.com/foaf/0.1/>
  SELECT ?y ?name
  WHERE
    {?x :grandParentOf ?y .
     ?x foaf:name ?name }',
  SEM_Models('family'),
  SEM_Rulebases('RDFS','family_rb'),
  null, null, null, ' ', null, null,
  'RDFUSER', 'NET1'));
```

[Example 1-35](#) returns the following columns: `y`, `y$RDFVID`, `y$_PREFIX`, `y$_SUFFIX`, `y$RDFVTYP`, `y$RDFCLOB`, `y$RDFLTYP`, `y$RDFLANG`, `name`, `name$RDFVID`, `name$_PREFIX`, `name$_SUFFIX`, `name$RDFVTYP`, `name$RDFCLOB`, `name$RDFLTYP`, `name$RDFLANG`, and `SEM$ROWNUM`.

**Example 1-36 SPARQL SELECT \* (All Variables in Triple Pattern)**

The SPARQL SELECT clause specifies either (A) a sequence of variables and/or expressions (see [Expressions in the SELECT Clause](#)), or (B) \* (asterisk), which projects all variables that appear in a specified triple pattern. [Example 1-36](#) uses the SPARQL SELECT clause to select all variables that appear in a specified triple pattern.

```
SELECT x, y, name
FROM TABLE(SEM_MATCH(
  'PREFIX : <http://www.example.org/family/>
  PREFIX foaf: <http://xmlns.com/foaf/0.1/>
  SELECT *
  WHERE
  {?x :grandParentOf ?y .
   ?x foaf:name ?name }',
  SEM_Models('family'),
  SEM_Rulebases('RDFS','family_rb'),
  null, null, null, ' ', null, null,
  'RDFUSER', 'NET1'));
```

**Example 1-37 SPARQL SELECT DISTINCT**

The DISTINCT keyword can be used after SELECT to remove duplicate result rows. [Example 1-37](#) uses SELECT DISTINCT to select only the distinct names.

```
SELECT name
FROM TABLE(SEM_MATCH(
  'PREFIX : <http://www.example.org/family/>
  PREFIX foaf: <http://xmlns.com/foaf/0.1/>
  SELECT DISTINCT ?name
  WHERE
  {?x :grandParentOf ?y .
   ?x foaf:name ?name }',
  SEM_Models('family'),
  SEM_Rulebases('RDFS','family_rb'),
  null, null, null, ' ', null, null,
  'RDFUSER', 'NET1'));
```

**Example 1-38 RDF Dataset Specification Using FROM and FROM NAMED**

SPARQL FROM and FROM NAMED are used to specify the RDF dataset for a query. FROM clauses are used to specify the set of graphs that make up the default graph, and FROM NAMED clauses are used to specify the set of graphs that make up the set of named graphs. [Example 1-38](#) uses FROM and FROM NAMED to select email addresses and friend of relationships from the union of the <http://www.friends.com/friends> and <http://www.contacts.com/contacts> graphs and grandparent information from the <http://www.example.org/family/Smith> and <http://www.example.org/family/Jones> graphs.

```
SELECT x, y, z, email
FROM TABLE(SEM_MATCH(
  'PREFIX : <http://www.example.org/family/>
  PREFIX foaf: <http://xmlns.com/foaf/0.1/>
  PREFIX friends: <http://www.friends.com/>
  PREFIX contacts: <http://www.contacts.com/>
  SELECT *
  FROM friends:friends
  FROM contacts:contacts
  FROM NAMED :Smith
  FROM NAMED :Jones
```



```

WHERE
  {?x foaf:frendOf ?y .
   ?x :email ?email .
   GRAPH ?g {
     ?x :grandParentOf ?z }
  },
SEM_Models('family'),
SEM_Rulebases('RDFS','family_rb'),
null, null, null, ' ', null, null,
'RDFUSER', 'NET1');

```

### Example 1-39 SPARQL ORDER BY

In a SPARQL ORDER BY clause:

- Single variable ordering conditions do not require enclosing parenthesis, but parentheses are required for more complex ordering conditions.
- An optional ASC() or DESC() order modifier can be used to indicate the desired order (ascending or descending, respectively). Ascending is the default order.
- When using SPARQL ORDER BY in SEM\_MATCH, the containing SQL query should be ordered by SEM\$ROWNUM to ensure that the desired ordering is maintained through any enclosing SQL blocks.

[Example 1-39](#) uses a SPARQL ORDER BY clause to select all cameras, and it specifies ordering by descending type and ascending total price ( $\text{price} * (1 - \text{discount}) * (1 + \text{tax})$ ).

```

SELECT *
FROM TABLE(SEM_MATCH(
  'PREFIX : <http://www.example.org/electronics/>
  SELECT *
  WHERE
    {?x :price ?p .
     ?x :discount ?d .
     ?x :tax ?t .
     ?x :cameraType ?cType .
    }
  ORDER BY DESC(?cType) ASC(?p * (1-?d) * (1+?t))',
SEM_Models('electronics'),
SEM_Rulebases('RDFS'),
null, null, null, ' ', null, null,
'RDFUSER', 'NET1'))
ORDER BY SEM$ROWNUM;

```

### Example 1-40 SPARQL LIMIT

SPARQL LIMIT and SPARQL OFFSET can be used to select different subsets of the query solutions. [Example 1-40](#) uses SPARQL LIMIT to select the five cheapest cameras, and [Example 1-41](#) uses SPARQL LIMIT and OFFSET to select the fifth through tenth cheapest cameras.

```

SELECT *
FROM TABLE(SEM_MATCH(
  'PREFIX : <http://www.example.org/electronics/>
  SELECT ?x ?cType ?p
  WHERE
    {?x :price ?p .
     ?x :cameraType ?cType .
    }
  ORDER BY ASC(?p)

```

```

LIMIT 5',
SEM_Models('electronics'),
SEM_Rulebases('RDFS'),
null, null, null, ' ', null, null,
'RDFUSER', 'NET1'))
ORDER BY SEM$ROWNUM;

```

### Example 1-41 SPARQL OFFSET

```

SELECT *
FROM TABLE(SEM_MATCH(
'PREFIX : <http://www.example.org/electronics/>
SELECT ?x ?cType ?p
WHERE
{?x :price ?p .
  ?x :cameraType ?cType .
}
ORDER BY ASC(?p)
LIMIT 5
OFFSET 5',
SEM_Models('electronics'),
SEM_Rulebases('RDFS'),
null, null, null, ' ', null, null,
'RDFUSER', 'NET1'))
ORDER BY SEM$ROWNUM;

```

### Example 1-42 Query Using Full URIs

The SPARQL BASE keyword is used to set a global prefix. All relative IRIs will be resolved with the BASE IRI using the basic algorithm described in Section 5.2 of the *Uniform Resource Identifier (URI): Generic Syntax (RFC3986)* (<http://www.ietf.org/rfc/rfc3986.txt>). [Example 1-42](#) is a simple query using full URIs, and [Example 1-43](#) is an equivalent query using a base IRI.

```

SELECT *
FROM TABLE(SEM_MATCH(
'SELECT ?employee ?position
WHERE
{?x <http://www.example.org/employee> ?p .
  ?p <http://www.example.org/employee/name> ?employee .
  ?p <http://www.example.org/employee/position> ?pos .
  ?pos <http://www.example.org/positions/name> ?position
}',
SEM_Models('enterprise'),
null,
null, null, null, ' ', null, null,
'RDFUSER', 'NET1'))
ORDER BY 1,2;

```

### Example 1-43 Query Using a Base IRI

```

SELECT *
FROM TABLE(SEM_MATCH(
'BASE <http://www.example.org/>
SELECT ?employee ?position
WHERE
{?x <employee> ?p .
  ?p <employee/name> ?employee .
  ?p <employee/position> ?pos .
  ?pos <positions/name> ?position
}',

```

```

SEM_Models('enterprise'),
null,
null, null, null, ' ', null, null,
'RDFUSER', 'NET1'))
ORDER BY 1,2;

```

## 1.6.7 Graph Patterns: Support for SPARQL 1.1 Constructs

SEM\_MATCH supports the following SPARQL 1.1 constructs:

- An expanded set of functions (all items in [Table 1-13](#) in [Graph Patterns: Support for Curly Brace Syntax\\_ and OPTIONAL\\_ FILTER\\_ UNION\\_ and GRAPH Keywords](#))
- [Expressions in the SELECT Clause](#)
- [Subqueries](#)
- [Grouping and Aggregation](#)
- [Negation](#)
- [Value Assignment](#)
- [Property Paths](#)

### 1.6.7.1 Expressions in the SELECT Clause

Expressions can be used in the SELECT clause to project the value of an expression from a query. A SELECT expression is composed of variables, RDF terms, arithmetic operators (+, -, \*, /), Boolean operators and logical connectives (||, &&, !), comparison operators (<, >, <=, >=, =, !=), and any functions available for use in FILTER expressions. The expression must be aliased to a single variable using the AS keyword, and the overall *<expression> AS <alias>* fragment must be enclosed in parentheses. The alias variable cannot already be defined in the query. A SELECT expression may reference the result of a previous SELECT expression (that is, an expression that appears earlier in the SELECT clause).

#### Example 1-44 SPARQL SELECT Expression

[Example 1-44](#) uses a SELECT expression to project the total price for each camera.

```

SELECT *
FROM TABLE(SEM_MATCH(
  'PREFIX : <http://www.example.org/electronics/>
  SELECT ?x ((?p * (1-?d) * (1+?t)) AS ?totalPrice)
  WHERE
    {?x :price ?p .
    ?x :discount ?d .
    ?x :tax ?t .
    ?x :cameraType ?cType .
    }',
  SEM_Models('electronics'),
  SEM_Rulebases('RDFS'),
  null, null, null, ' ', null, null,
  'RDFUSER', 'NET1'));

```

#### Example 1-45 SPARQL SELECT Expressions (2)

[Example 1-45](#) uses two SELECT expressions to project the discount price with and without sales tax.

```

SELECT *
FROM TABLE(SEM_MATCH(
  'PREFIX : <http://www.example.org/electronics/>
  SELECT ?x ((?p * (1-?d)) AS ?preTaxPrice) ((?preTaxPrice * (1+?t)) AS ?
finalPrice)
  WHERE
    {?x :price ?p .
     ?x :discount ?d .
     ?x :tax ?t .
     ?x :cameraType ?cType .
    }',
  SEM_Models('electronics'),
  SEM_Rulebases('RDFS'),
  null, null, null, ' ', null, null,
  'RDFUSER', 'NET1'));

```

### 1.6.7.2 Subqueries

Subqueries are allowed with SPARQL SELECT syntax. That is, fully-specified SPARQL SELECT queries may be embedded within other SPARQL SELECT queries. Subqueries have many uses, for example, limiting the number of results from a subcomponent of a query.

#### Example 1-46 SPARQL SELECT Subquery

[Example 1-46](#) uses a subquery to find the manufacturer that makes the cheapest camera and then finds all other cameras made by this manufacturer.

```

SELECT *
FROM TABLE(SEM_MATCH(
  'PREFIX : <http://www.example.org/electronics/>
  SELECT ?c1
  WHERE {?c1 rdf:type :Camera .
        ?c1 :manufacturer ?m .
        {
          SELECT ?m
          WHERE {?c2 rdf:Type :Camera .
                ?c2 :price ?p .
                ?c2 :manufacturer ?m .
          }
          ORDER BY ASC(?p)
          LIMIT 1
        }
    }',
  SEM_Models('electronics'),
  SEM_Rulebases('RDFS'),
  null, null, null, ' ', null, null,
  'RDFUSER', 'NET1'));

```

Subqueries are logically evaluated first, and the results are projected up to the outer query. Note that only variables projected in the subquery's SELECT clause are visible to the outer query.

### 1.6.7.3 Grouping and Aggregation

The GROUP BY keyword used to perform grouping. Syntactically, the GROUP BY keyword must appear after the WHERE clause and before any solution modifiers such as ORDER BY or LIMIT.

Aggregates are used to compute values across results within a group. An aggregate operates over a collection of values and produces a single value as a result. SEM\_MATCH supports the following built-in Aggregates: COUNT, SUM, MIN, MAX, AVG, GROUP\_CONCAT and SAMPLE. These aggregates are described in [Table 1-16](#).

**Table 1-16 Built-in Aggregates**

Aggregate	Description
AVG(expression)	Returns the numeric average of <i>expression</i> over the values within a group.
COUNT(*   expression)	Counts the number of times <i>expression</i> has a bound, non-error value within a group; asterisk (*) counts the number of results within a group.
GROUP_CONCAT(expression [; SEPARATOR = "STRING"])	Performs string concatenation of <i>expression</i> over the values within a group. If provided, an optional separator string will be placed between each value.
MAX(expression)	Returns the maximum value of <i>expression</i> within a group based on the ordering defined by SPARQL ORDER BY.
MIN(expression)	Returns the minimum value of <i>expression</i> within a group based on the ordering defined by SPARQL ORDER BY.
SAMPLE(expression)	Returns <i>expression</i> evaluated for a single arbitrary value from a group.
SUM(expression)	Calculates the numeric sum of <i>expression</i> over the values within a group.

Certain restrictions on variable references apply when using grouping and aggregation. Only group-by variables (single variables in the GROUP BY clause) and alias variables from GROUP BY value assignments can be used in non-aggregate expressions in the SELECT or HAVING clauses.

**Example 1-47 Simple Grouping Query**

[Example 1-47](#) shows a query that uses the GROUP BY keyword to find all the different types of cameras.

```
SELECT *
FROM TABLE(SEM_MATCH(
  'PREFIX : <http://www.example.org/electronics/>
  SELECT ?cType
  WHERE
    {?x rdf:type :Camera .
    ?x :cameraType ?cType .
    }
  GROUP BY ?cType',
  SEM_Models('electronics'),
  SEM_Rulebases('RDFS'),
  null, null, null, ' ', null, null,
  'RDFUSER', 'NET1'));
```

A grouping query partitions the query results into a collection of groups based on a grouping expression (?cType in [Example 1-47](#)) such that each result within a group has the same values for the grouping expression. The final result of the grouping operation will include one row for each group.

**Example 1-48 Complex Grouping Expression**

A grouping expression consists of a sequence of one or more of the following: a variable, an expression, or a value assignment of the form (*<expression> as <alias>*). [Example 1-48](#) shows a grouping query that uses one of each type of component in the grouping expression.

```
SELECT *
FROM TABLE(SEM_MATCH(
  'PREFIX : <http://www.example.org/electronics/>
  SELECT ?cType ?totalPrice
  WHERE
    {?x rdf:type :Camera .
      ?x :cameraType ?cType .
      ?x :manufacturer ?m .
      ?x :price ?p .
      ?x :tax ?t .
    }
  GROUP BY ?cType (STR(?m)) ((?p*(1+?t)) AS ?totalPrice)',
SEM_Models('electronics'),
SEM_Rulebases('RDFS'),
null, null, null, ' ', null, null,
'RDFUSER', 'NET1'));
```

**Example 1-49 Aggregation**

[Example 1-49](#) uses aggregates to select the maximum, minimum, and average price for each type of camera.

```
SELECT *
FROM TABLE(SEM_MATCH(
  'PREFIX : <http://www.example.org/electronics/>
  SELECT ?cType
    (MAX(?p) AS ?maxPrice)
    (MIN(?p) AS ?minPrice)
    (AVG(?p) AS ?avgPrice)
  WHERE
    {?x rdf:type :Camera .
      ?x :cameraType ?cType .
      ?x :manufacturer ?m .
      ?x :price ?p .
    }
  GROUP BY ?cType',
SEM_Models('electronics'),
SEM_Rulebases('RDFS'),
null, null, null, ' ', null, null,
'RDFUSER', 'NET1'));
```

**Example 1-50 Aggregation Without Grouping**

If an aggregate is used without a grouping expression, then the entire result set is treated as a single group. [Example 1-50](#) computes the total number of cameras for the whole data set.

```
SELECT *
FROM TABLE(SEM_MATCH(
  'PREFIX : <http://www.example.org/electronics/>
  SELECT (COUNT(?x) as ?cameraCnt)
  WHERE
    { ?x rdf:type :Camera
    }',
```

```
SEM_Models('electronics'),
SEM_Rulebases('RDFS'),
null, null, null, ' ', null, null,
'RDFUSER', 'NET1')));
```

### Example 1-51 Aggregation with DISTINCT

The DISTINCT keyword can optionally be used as a modifier for each aggregate. When DISTINCT is used, duplicate values are removed from each group before computing the aggregate. Syntactically, DISTINCT must appear as the first argument to the aggregate. [Example 1-51](#) uses DISTINCT to find the number of distinct camera manufacturers. In this case, duplicate values of STR(?m) are removed before counting.

```
SELECT *
FROM TABLE(SEM_MATCH(
  'PREFIX : <http://www.example.org/electronics/>
  SELECT (COUNT(DISTINCT STR(?m)) as ?mCnt)
  WHERE
    { ?x rdf:type :Camera .
      ?x :manufacturer ?m
    }',
  SEM_Models('electronics'),
  SEM_Rulebases('RDFS'),
  null, null, null, ' ', null, null,
  'RDFUSER', 'NET1')));
```

### Example 1-52 HAVING Clause

The HAVING keyword can be used to filter groups based on constraints. HAVING expressions can be composed of variables, RDF terms, arithmetic operators (+, -, \*, /), Boolean operators and logical connectives (||, &&, !), comparison operators (<, >, <=, >=, =, !=), aggregates, and any functions available for use in FILTER expressions. Syntactically, the HAVING keyword appears after the GROUP BY clause and before any other solution modifiers such as ORDER BY or LIMIT.

[Example 1-52](#) uses a HAVING expression to find all manufacturers that sell cameras for less than \$200.

```
SELECT *
FROM TABLE(SEM_MATCH(
  'PREFIX : <http://www.example.org/electronics/>
  SELECT ?m
  WHERE
    { ?x rdf:type :Camera .
      ?x :manufacturer ?m .
      ?x :price ?p
    }
  GROUP BY ?m
  HAVING (MIN(?p) < 200)
  ORDER BY ASC(?m)',
  SEM_Models('electronics'),
  SEM_Rulebases('RDFS'),
  null, null, null, ' ', null, null,
  'RDFUSER', 'NET1')));
```

## 1.6.7.4 Negation

SEM\_MATCH supports two forms of negation in SPARQL query patterns: NOT EXISTS and MINUS. NOT EXISTS can be used to filter results based on whether or

not a graph pattern matches, and MINUS can be used to remove solutions based on their relation to another graph pattern.

### Example 1-53 Negation with NOT EXISTS

[Example 1-53](#) uses a NOT EXISTS FILTER to select those cameras that do not have any user reviews.

```
SELECT *
FROM TABLE(SEM_MATCH(
  'PREFIX : <http://www.example.org/electronics/>
  SELECT ?x ?cType ?p
  WHERE
    {?x :price ?p .
    ?x :cameraType ?cType .
    FILTER( NOT EXISTS({?x :userReview ?r}) )
    }',
  SEM_Models('electronics'),
  SEM_Rulebases('RDFS'),
  null, null, null, ' ', null, null,
  'RDFUSER', 'NET1'));
```

### Example 1-54 EXISTS

Conversely, the EXISTS operator can be used to ensure that a pattern matches.

[Example 1-54](#) uses an EXISTS FILTER to select only those cameras that have a user review.

```
SELECT *
FROM TABLE(SEM_MATCH(
  'PREFIX : <http://www.example.org/electronics/>
  SELECT ?x ?cType ?p
  WHERE
    {?x :price ?p .
    ?x :cameraType ?cType .
    FILTER( EXISTS({?x :userReview ?r}) )
    }',
  SEM_Models('electronics'),
  SEM_Rulebases('RDFS'),
  null, null, null, ' ', null, null,
  'RDFUSER', 'NET1'));
```

### Example 1-55 Negation with MINUS

[Example 1-55](#) uses MINUS to arrive at the same result as [Example 1-53](#). Only those solutions that are not compatible with solutions from the MINUS pattern are included in the result. That is, if a solution has the same values for all shared variables as a solution from the MINUS pattern, it is removed from the result.

```
SELECT *
FROM TABLE(SEM_MATCH(
  'PREFIX : <http://www.example.org/electronics/>
  SELECT ?x ?cType ?p
  WHERE
    {?x :price ?p .
    ?x :cameraType ?cType .
    MINUS {?x :userReview ?r}
    }',
  SEM_Models('electronics'),
  SEM_Rulebases('RDFS'),
```



```

null, null, null, ' ', null, null,
'RDFUSER', 'NET1'));

```

### Example 1-56 Negation with NOT EXISTS (2)

NOT EXISTS and MINUS represent two different styles of negation and have different results in certain cases. One such case occurs when no variables are shared between the negation pattern and the rest of the query. For example, the NOT EXISTS query in [Example 1-56](#) removes all solutions because `{?subj ?prop ?obj}` matches any triple, but the MINUS query in [Example 1-57](#) removes no solutions because there are no shared variables.

```

SELECT *
FROM TABLE(SEM_MATCH(
  'PREFIX : <http://www.example.org/electronics/>
  SELECT ?x ?cType ?p
  WHERE
    {?x :price ?p .
     ?x :cameraType ?cType .
     FILTER( NOT EXISTS({?subj ?prop ?obj}) )
    }',
  SEM_Models('electronics'),
  SEM_Rulebases('RDFS'),
  null, null, null, ' ', null, null,
  'RDFUSER', 'NET1'));

```

### Example 1-57 Negation with MINUS (2)

```

SELECT *
FROM TABLE(SEM_MATCH(
  'PREFIX : <http://www.example.org/electronics/>
  SELECT ?x ?cType ?p
  WHERE
    {?x :price ?p .
     ?x :cameraType ?cType .
     MINUS {?subj ?prop ?obj}
    }',
  SEM_Models('electronics'),
  SEM_Rulebases('RDFS'),
  null, null, null, ' ', null, null,
  'RDFUSER', 'NET1'));

```

## 1.6.7.5 Value Assignment

SEM\_MATCH provides a variety of ways to assign values to variables in a SPARQL query.

The value of an expression can be assigned to a new variable in three ways: (1) expressions in the SELECT clause, (2) expressions in the GROUP BY clause, and (3) the BIND keyword. In each case, the new variable must not already be defined in the query. After assignment, the new variable can be used in the query and returned in results. As discussed in [Expressions in the SELECT Clause](#), the syntax for value assignment is `<expression> AS <alias>` where *alias* is the new variable, for example, `((?price * (1+?tax)) AS ?totalPrice)`.

### Example 1-58 Nested SELECT Expression

[Example 1-58](#) uses a nested SELECT expression to compute the total price of a camera and assign the value to a variable (`?totalPrice`). This variable is then used in a FILTER in the outer query to find cameras costing less than \$200.

```

SELECT *
FROM TABLE(SEM_MATCH(
  'PREFIX : <http://www.example.org/electronics/>
  SELECT ?x ?cType ?totalPrice
  WHERE
    {?x :cameraType ?cType .
     { SELECT ?x ( ( (?price*(1+?tax)) AS ?totalPrice )
       WHERE { ?x :price ?price .
              ?x :tax ?tax }
     }
     FILTER (?totalPrice < 200)
  }',
  SEM_Models('electronics'),
  SEM_Rulebases('RDFS'),
  null, null, null, ' ', null, null,
  'RDFUSER', 'NET1'));

```

### Example 1-59 BIND

The BIND keyword can be used inside a basic graph pattern to assign a value and is syntactically more compact than an equivalent nested SELECT expression.

[Example 1-59](#) uses the BIND keyword to express a query that is logically equivalent to [Example 1-58](#).

```

SELECT *
FROM TABLE(SEM_MATCH(
  'PREFIX : <http://www.example.org/electronics/>
  SELECT ?x ?cType ?totalPrice
  WHERE
    {?x :cameraType ?cType .
     ?x :price ?price .
     ?x :tax ?tax .
     BIND ( ( (?price*(1+?tax)) AS ?totalPrice )
     FILTER (?totalPrice < 200)
    }',
  SEM_Models('electronics'),
  SEM_Rulebases('RDFS'),
  null, null, null, ' ', null, null,
  'RDFUSER', 'NET1'));

```

### Example 1-60 GROUP BY Expression

Value assignments in the GROUP BY clause can subsequently be used in the SELECT clause, the HAVING clause, and the outer query (in the case of a nested grouping query). [Example 1-60](#) uses a GROUP BY expression to find the maximum number of megapixels for cameras at each price point less than \$1000.

```

SELECT *
FROM TABLE(SEM_MATCH(
  'PREFIX : <http://www.example.org/electronics/>
  SELECT ?totalPrice (MAX(?mp) as ?maxMP)
  WHERE
    {?x rdf:type :Camera .
     ?x :price ?price .
     ?x :tax ?tax .
     GROUP BY ( ( (?price*(1+?tax)) AS ?totalPrice )
     HAVING (?totalPrice < 1000)
    }',
  SEM_Models('electronics'),
  SEM_Rulebases('RDFS'),
  null, null));

```

### Example 1-61 VALUES

In addition to the preceding three ways to assign the value of an expression to a new variable, the VALUES keyword can be used to introduce an unordered solution sequence that is combined with the query results through a join operation. A VALUES block can appear inside a query pattern or at the end of a SPARQL SELECT query block after any solution modifiers. The VALUES construct can be used in subqueries.

[Example 1-61](#) uses the VALUES keyword to constrain the query results to DSLR cameras made by :Company1 or any type of camera made by :Company2. The keyword UNDEF is used to represent an unbound variable in the solution sequence.

```
SELECT *
FROM TABLE(SEM_MATCH(
  'PREFIX : <http://www.example.org/electronics/>
  SELECT ?x ?cType ?m
  WHERE
  { ?x rdf:type :Camera .
    ?x :cameraType ?cType .
    ?x :manufacturer ?m
  }
  VALUES (?cType ?m)
  { ("DSLR" :Company1)
    (UNDEF :Company2)
  }',
  SEM_Models('electronics'),
  SEM_Rulebases('RDFS'),
  null, null, null, ' ', null, null,
  'RDFUSER', 'NET1'));
```

### Example 1-62 Simplified VALUES Syntax

A simplified syntax can be used for the common case of a single variable. Specifically, the parentheses around the variable and each solution can be omitted. [Example 1-62](#) uses the simplified syntax to constrain the query results to cameras made by :Company1 or :Company2.

```
SELECT *
FROM TABLE(SEM_MATCH(
  'PREFIX : <http://www.example.org/electronics/>
  SELECT ?x ?cType ?m
  WHERE
  { ?x rdf:type :Camera .
    ?x :cameraType ?cType .
    ?x :manufacturer ?m
  }
  VALUES ?m
  { :Company1
    :Company2
  }',
  SEM_Models('electronics'),
  SEM_Rulebases('RDFS'),
  null, null, null, ' ', null, null,
  'RDFUSER', 'NET1'));
```

### Example 1-63 Inline VALUES Block

[Example 1-63](#) also constrains the query results to any camera made by :Company1 or :Company2, but specifies the VALUES block inside the query pattern.

```
SELECT *
FROM TABLE(SEM_MATCH(
  'PREFIX : <http://www.example.org/electronics/>
  SELECT ?x ?cType ?m
  WHERE
    { VALUES ?m { :Company1 :Company2 }
    ?x rdf:type :Camera .
    ?x :cameraType ?cType .
    ?x :manufacturer ?m
  }',
  SEM_Models('electronics'),
  SEM_Rulebases('RDFS'),
  null, null, null, ' ', null, null,
  'RDFUSER', 'NET1'));
```

### 1.6.7.6 Property Paths

A SPARQL Property Path describes a possible path between two RDF resources (nodes) in an RDF graph. A property path appears in the predicate position of a triple pattern and uses a regular expression-like syntax to place constraints on the properties (edges) making up a path from the subject of the triple pattern to the object of a triple pattern. Property paths allow SPARQL queries to match arbitrary length paths in the RDF graph and also provide a more concise way to express other graph patterns.

[Table 1-17](#) describes the syntax constructs available for constructing SPARQL Property Paths. Note that *iri* is either an IRI or a prefixed name, and *elt* is a property path element, which may itself be composed of other property path elements.

**Table 1-17 Property Path Syntax Constructs**

Syntax Construct	Matches
<i>iri</i>	An IRI or a prefixed name. A path of length 1 (one).
<i>^elt</i>	Inverse path (object to subject).
<i>!iri</i> or <i>!(iri1   ...   irin)</i>	Negated property set. An IRI that is not one of <i>irii</i> .
<i>!^iri</i> or <i>!(iri1   ...   irij   ^irij +1   ...   ^irin)</i>	Negated property set with some inverse properties. An IRI that is not one of <i>irii</i> , nor one of <i>irij+1...irin</i> as reverse paths. <i>!^iri</i> is short for <i>!(^iri)</i> . The order of properties and inverse properties is not important. They can occur in mixed order.
<i>(elt)</i>	A group path <i>elt</i> ; brackets control precedence.
<i>elt<sub>1</sub> / elt<sub>2</sub></i>	A sequence path of <i>elt<sub>1</sub></i> , followed by <i>elt<sub>2</sub></i> .
<i>elt<sub>1</sub>   elt<sub>2</sub></i>	An alternative path of <i>elt<sub>1</sub></i> , or <i>elt<sub>2</sub></i> (all possibilities are tried).
<i>elt*</i>	A path of zero or more occurrences of <i>elt</i> .
<i>elt+</i>	A path of one or more occurrences of <i>elt</i> .
<i>elt?</i>	A path of zero or one occurrence of <i>elt</i> .

The precedence of the syntax constructs is as follows (from highest to lowest):

- IRI, prefixed names
- Negated property sets
- Groups
- Unary operators \*, ?, +

- Unary ^ inverse links
- Binary operator /
- Binary operator |

Precedence is left-to-right within groups.

### Special Considerations for Property Path Operators + and \*

In general, truly unbounded graph traversals using the + (plus sign) and \* (asterisk) operator can be very expensive. For this reason, a depth-limited version of the + and \* operator is used by default, and the default depth limit is 10. In addition, the depth-limited implementation can be run in parallel. The `ALL_MAX_PP_DEPTH(n)` SEM\_MATCH query option or the `MAX_PP_DEPTH(n)` inline HINTO query optimizer hint can be used to change the depth-limit setting. To achieve a truly unbounded traversal, you can set a depth limit of less than 1 to fall back to a CONNECT BY-based implementation.

### Query Hints for Property Paths

Other query hints are available to influence the performance of property path queries. The `ALLOW_PP_DUP=T` query option can be used with \* and + queries to allow duplicate results. Allowing duplicate results may return the first rows from a query faster. In addition, `ALL_USE_PP_HASH` and `ALL_USE_PP_NL` query options are available to influence the join types used when evaluating property path expressions. Analogous `USE_PP_HASH` and `USE_PP_NL` inline HINTO query optimizer hints can also be used.

### Example 1-64 SPARQL Property Path (Using rdfs:subClassOf Relations)

[Example 1-64](#) uses a property path to find all Males based on transitivity of the `rdfs:subClassOf` relationship. A property path allows matching an arbitrary number of consecutive `rdfs:subClassOf` relations.

```
SELECT x, name
FROM TABLE(SEM_MATCH(
  '{ ?x foaf:name ?name .
    ?x rdf:type ?t .
    ?t rdfs:subClassOf* :Male }',
  SEM_Models('family'),
  null,
  SEM_ALIASES(SEM_ALIAS('', 'http://www.example.org/family/')
    SEM_ALIAS('foaf', ' http://xmlns.com/foaf/0.1/')),
  null, null, ' ', null, null,
  'RDFUSER', 'NET1'));
```

### Example 1-65 SPARQL Property Path (Using foaf:friendOf or foaf:knows Relationships)

[Example 1-65](#) uses a property path to find all of Scott's close friends (those people reachable within two hops using `foaf:friendOf` or `foaf:knows` relationships).

```
SELECT name
FROM TABLE(SEM_MATCH(
  '{ { :Scott (foaf:friendOf | foaf:knows) ?f }
  UNION
  { :Scott (foaf:friendOf | foaf:knows)/(foaf:friendOf | foaf:knows) ?f }
  ?f foaf:name ?name .
  FILTER (!sameTerm(?f, :Scott)) }',
  SEM_Models('family'),
  null,
```

```
SEM_ALIASES(SEM_ALIAS('', 'http://www.example.org/family/'),
            SEM_ALIAS('foaf', ' http://xmlns.com/foaf/0.1/')),
null, null, ' ', null, null,
'RDFUSER', 'NET1')));
```

### Example 1-66 Specifying Property Path Maximum Depth Value

[Example 1-66](#) specifies a maximum depth of 12 for all property path expressions with the ALL\_MAX\_PP\_DEPTH(n) query option value.

```
SELECT x, name
FROM TABLE(SEM_MATCH(
  '{ ?x foaf:name ?name .
    ?x rdf:type ?t .
    ?t rdfs:subClassOf* :Male }',
  SEM_Models('family'),
  null,
  SEM_ALIASES(SEM_ALIAS('', 'http://www.example.org/family/'),
              SEM_ALIAS('foaf', ' http://xmlns.com/foaf/0.1/')),
  null,
  null,
  ' ALL_MAX_PP_DEPTH(12) ',
  null, null,
  'RDFUSER', 'NET1')));
```

### Example 1-67 Specifying Property Path Join Hint

[Example 1-67](#) shows an inline HINT0 query optimizer hint that requests a nested loop join for evaluating the property path expression.

```
SELECT x, name
FROM TABLE(SEM_MATCH(
  '{ # HINT0={ USE_PP_NL }
    ?x foaf:name ?name .
    ?x rdf:type ?t .
    ?t rdfs:subClassOf* :Male }',
  SEM_Models('family'),
  null,
  SEM_ALIASES(SEM_ALIAS('', 'http://www.example.org/family/'),
              SEM_ALIAS('foaf', ' http://xmlns.com/foaf/0.1/')),
  null, null, ' ', null, null,
  'RDFUSER', 'NET1')));
```

## 1.6.8 Graph Patterns: Support for SPARQL 1.1 Federated Query

SEM\_MATCH supports SPARQL 1.1 Federated Query (see <http://www.w3.org/TR/sparql11-federated-query/#SPROT>). The SERVICE construct can be used to retrieve results from a specified SPARQL endpoint URL. With this capability, you can combine local RDF data (native RDF data or RDF views of relational data) with other, possibly remote, RDF data served by a W3C standards-compliant SPARQL endpoint.

### Example 1-68 SPARQL SERVICE Clause to Retrieve All Triples

[Example 1-68](#) shows a query that uses a SERVICE clause to retrieve all triples from the SPARQL endpoint available at <http://www.example1.org/sparql>.

```
SELECT s, p, o
FROM TABLE(SEM_MATCH(
  'SELECT ?s ?p ?o
  WHERE {
```

```

SERVICE <http://www.example1.org/sparql>{ ?s ?p ?o }
}',
SEM_Models('electronics'),
null, null, null, null, ' ',
null, null,
'RDFUSER', 'NET1'));

```

### Example 1-69 SPARQL SERVICE Clause to Join Remote and Local RDF Data

[Example 1-69](#) joins remote RDF data with local RDF data. This example joins camera types ?cType from local model electronics with the camera names ?name from the SPARQL endpoint at <http://www.example1.org/sparql>.

```

SELECT cType, name
FROM TABLE(SEM_MATCH(
  'PREFIX : <http://www.example.org/electronics/>
  SELECT ?cType ?name
  WHERE {
    ?s :cameraType ?cType
    SERVICE <http://www.example1.org/sparql>{ ?s :name ?name }
  }',
  SEM_Models('electronics'),
  null, null, null, null, ' ',
  null, null,
  'RDFUSER', 'NET1'));

```

- [Privileges Required to Execute Federated SPARQL Queries](#)
- [SPARQL SERVICE Join Push Down](#)
- [SPARQL SERVICE SILENT](#)
- [Using a Proxy Server with SPARQL SERVICE](#)
- [Accessing SPARQL Endpoints with HTTP Basic Authentication](#)

## 1.6.8.1 Privileges Required to Execute Federated SPARQL Queries

You need certain database privileges to use the SERVICE construct within SEM\_MATCH queries. You should be granted EXECUTE privilege on the SPARQL\_SERVICE MDSYS function by a user with DBA privileges: The following example grants this access to a user named RDFUSER:

```
grant execute on mdsys.sparql_service to rdfuser;
```

Also, an Access Control List (ACL) should be used to grant the CONNECT privilege to the user attempting a federated query. [Example 1-70](#) creates a new ACL to grant the user RDFUSER the CONNECT privilege and assigns the domain \* to the ACL. For more information about ACLs, see *Oracle Database PL/SQL Packages and Types Reference*.

### Example 1-70 Access Control List and Host Assignment

```

dbms_network_acl_admin.create_acl (
  acl      => 'rdfuser.xml',
  description => 'Allow rdfuser to query SPARQL endpoints',
  principal => 'RDFUSER',
  is_grant => true,
  privilege => 'connect'
);

```

```

dbms_network_acl_admin.assign_acl (
  acl => 'rdfuser.xml',
  host => '*'
);

```

After the necessary privileges are granted, you are ready to execute federated queries from SEM\_MATCH

### 1.6.8.2 SPARQL SERVICE Join Push Down

The SPARQL SERVICE Join Push Down (`SERVICE_JPDWN=T`) feature can be used to improve the performance of certain SPARQL SERVICE queries. By default, the query pattern within the SERVICE clause is executed first on the remote SPARQL endpoint. The full result of this remote execution is then joined with the local portion of the query. This strategy can result in poor performance if the local portion of the query is very selective and the remote portion of the query is very unselective.

The SPARQL SERVICE Join Push Down feature cannot be used in a query that contains more than one SERVICE clause.

#### Example 1-71 SPARQL SERVICE Join Push Down

Example 1-71 shows the SPARQL SERVICE Join Push Down feature.

```

SELECT s, prop, obj
FROM TABLE(SEM_MATCH(
  'PREFIX : <http://www.example.org/electronics/>
  SELECT ?s ?prop ?obj
  WHERE {
    ?s rdf:type :Camera .
    ?s :modelName "Camera 12345"
    SERVICE <http://www.example1.org/sparql> { ?s ?prop ?obj }
  }',
  SEM_Models('electronics'),
  null, null, null, null, ' SERVICE_JPDWN=T ',
  null, null,
  'RDFUSER', 'NET1'));

```

In Example 1-71, the local portion of the query will return a very small number of rows, but the remote portion of the query is completely unbound and will return the entire remote dataset. When the `SERVICE_JPDWN=T` option is specified, SEM\_MATCH performs a nested-loop style evaluation by first executing the local portion of the query and then executing a modified version of the remote query once for each row returned by the local portion. The remote query is modified with a FILTER clause that effectively performs a substitution for the join variable ?s. For example, if `<urn:camera1>` and `<urn:camera2>` are returned from the local portion of Example 1-71 as bindings for ?s, then the following two queries are sent to the remote endpoint: { ?s ?prop ?obj FILTER (?s = <urn:camera1>) } and { s ?prop ?obj FILTER (?s = <urn:camera2>) }.

### 1.6.8.3 SPARQL SERVICE SILENT

When the SILENT keyword is used in federated queries, errors while accessing the specified remote SPARQL endpoint will be ignored. If the SERVICE SILENT request fails, a single solution with no bindings will be returned.

Example 1-72 uses SERVICE with the SILENT keyword inside an OPTIONAL clause, so that, when connection errors accessing `http://www.example1.org/sparql` appear,



such errors will be ignored and all the rows retrieved from triple `?s :cameraType ?k` will be combined with a null value for `?n`.

#### Example 1-72 SPARQL SERVICE with SILENT Keyword

```
SELECT s, n
FROM TABLE(SEM_MATCH(
  'PREFIX : <http://www.example.org/electronics/>
  SELECT ?s ?n
  WHERE {
    ?s :cameraType ?k
    OPTIONAL { SERVICE SILENT <http://www.example1.org/sparql>{ ?k :name ?n } }
  }',
  SEM_Models('electronics'),
  null, null, null, null, ' ', null, null,
  'RDFUSER', 'NET1'));
```

### 1.6.8.4 Using a Proxy Server with SPARQL SERVICE

The following methods are available for sending SPARQL SERVICE requests through an HTTP proxy:

- Specifying the HTTP proxy that should be used for requests in the current session. This can be done through the SET\_PROXY function of UTL\_HTTP package. [Example 1-73](#) sets the proxy `proxy.example.com` to be used for HTTP requests, excluding those to hosts in the domain `example2.com`. (For more information about the SET\_PROXY procedure, see *Oracle Database PL/SQL Packages and Types Reference*.)
- Using the SERVICE\_PROXY SEM\_MATCH option, which allows setting the proxy address for SPARQL SERVICE request. However, in this case no exceptions can be specified, and all requests are sent to the given proxy server. [Example 1-74](#) shows a SEM\_MATCH query where the proxy address `proxy.example.com` at port 80 is specified.

#### Example 1-73 Setting Proxy Server with UTL\_HTTP.SET\_PROXY

```
BEGIN
  UTL_HTTP.SET_PROXY('proxy.example.com:80', 'example2.com');
END;
/
```

#### Example 1-74 Setting Proxy Server in SPARQL SERVICE

```
SELECT *
FROM TABLE(SEM_MATCH(
  'SELECT *
  WHERE {
    SERVICE <http://www.example1.org/sparql>{ ?s ?p ?o }
  }',
  SEM_Models('electronics'),
  null, null, null, null, ' SERVICE_PROXY=proxy.example.com:80 ',
  null, null,
  'RDFUSER', 'NET1'));
```

### 1.6.8.5 Accessing SPARQL Endpoints with HTTP Basic Authentication

To allow accessing of SPARQL endpoints with HTTP Basic Authentication, user credentials should be saved in Session Context SDO\_SEM\_HTTP\_CTX. A user with DBA privileges must grant EXECUTE on this context to the user that wishes to use

basic authentication. The following example grants this access to a user named RDFUSER:

```
grant execute on mdsys.sdo_sem_http_ctx to rdfuser;
```

After the privilege is granted, the user should save the user name and password for each SPARQL Endpoint with HTTP Authentication through functions `mdsys.sdo_sem_http_ctx.set_usr` and `mdsys.sdo_sem_http_ctx.set_pwd`. The following example sets a user name and password for the SPARQL endpoint at `http://www.example1.org/sparql`:

```
BEGIN
  mdsys.sdo_sem_http_ctx.set_usr('http://www.example1.org/sparql','user');
  mdsys.sdo_sem_http_ctx.set_pwd('http://www.example1.org/sparql','pwd');
END;
/
```

## 1.6.9 Inline Query Optimizer Hints

In SEM\_MATCH, the SPARQL comment construct has been overloaded to allow inline HINT0 query optimizer hints. In SPARQL, the hash (#) character indicates that the remainder of the line is a comment. To associate an inline hint with a particular BGP, place a HINT0 hint string inside a SPARQL comment and insert the comment between the opening curly bracket ({} and the first triple pattern in the BGP. Inline hints enable you to influence the execution plan for each BGP in a query.

Inline optimizer hints override any hints passed to SEM\_MATCH through the `options` argument. For example, a global ALL\_ORDERED hint applies to each BGP that does not specify an inline optimizer hint, but those BGPs with an inline hint use the inline hint instead of the ALL\_ORDERED hint.

### Example 1-75 Inline Query Optimizer Hints (BGP\_JOIN)

The following example shows a query with inline query optimizer hints.

```
SELECT x, y, hp, cp
FROM TABLE(SEM_MATCH(
  '{ # HINT0={ LEADING(t0) USE_NL(?x ?y ?bd) }
  ?x :grandParentOf ?y . ?x rdf:type :Male . ?x :birthDate ?bd
  OPTIONAL { # HINT0={ LEADING(t0 t1) BGP_JOIN(USE_HASH) }
  ?x :homepage ?hp . ?x :cellPhoneNum ?cp }
  }',
  SEM_Models('family'),
  SEM_Rulebases('RDFS','family_rb'),
  SEM_ALIASES(SEM_ALIAS('','http://www.example.org/family/')),
  null, null, ' ', null, null,
  'RDFUSER', 'NET1'));
```

The BGP\_JOIN hint influences inter-BGP joins and has the following syntax: `BGP_JOIN(<join_type>)`, where `<join_type>` is `USE_HASH` or `USE_NL`. [Example 1-75](#) uses the `BGP_JOIN(USE_HASH)` hint to specify that a hash join should be used when joining the OPTIONAL BGP with its parent BGP.

Inline optimizer hints override any hints passed to SEM\_MATCH through the `options` argument. For example, a global ALL\_ORDERED hint applies to each BGP that does not specify an inline optimizer hint, but those BGPs with an inline hint use the inline hint instead of the ALL\_ORDERED hint.

**Example 1-76 Inline Query Optimizer Hints (ANTI\_JOIN)**

The ANTI\_JOIN hint influences the evaluation of NOT EXISTS and MINUS clauses. This hint has the syntax ANTI\_JOIN(<join\_type>), where <join\_type> is HASH\_AJ, NL\_AJ, or MERGE\_AJ. The following example uses a hint to indicate that a hash anti join should be used. Global ALL\_AJ\_HASH, ALL\_AJ\_NL, ALL\_AJ\_MERGE can be used in the options argument of SEM\_MATCH to influence the join type of all NOT EXISTS and MINUS clauses in the entire query.

```
SELECT x, y
FROM TABLE(SEM_MATCH(
  'SELECT ?x ?y
  WHERE {
    ?x :grandParentOf ?y . ?x rdf:type :Male . ?x :birthDate ?bd
    FILTER (
      NOT EXISTS {# HINT0={ ANTI_JOIN(HASH_AJ) }
        ?x :homepage ?hp . ?x :cellPhoneNum ?cp }
    }',
  SEM_Models('family'),
  SEM_Rulebases('RDFS','family_rb'),
  SEM_ALIASES(SEM_ALIAS('', 'http://www.example.org/family/')),
  null, null, ' ', null, null,
  'RDFUSER', 'NET1'));
```

**Example 1-77 Inline Query Optimizer Hints (NON\_NULL)**

HINT0={ NON\_NULL} is supported in SPARQL SELECT clauses to signify that a particular variable is always bound (that is, has a non-null value in each result row). This hint allows the query compiler to optimize joins for values produced by SELECT expressions. These optimizations cannot be applied by default because it cannot be guaranteed that expressions will produce non-null values for all possible input. If you know that a SELECT expression will not produce any null values for a particular query, using this NON\_NULL hint can significantly increase performance. This hint should be specified in the comment in a line before the 'AS' keyword of a SELECT expression.

The following example shows the NON\_NULL hint option used in a SEM\_MATCH query, specifying that variable ?full\_name is definitely bound.

```
SELECT s, t
FROM TABLE(SEM_MATCH(
  'SELECT * WHERE {
    ?s :name ?full_name
    { SELECT (CONCAT(?fname, " ", ?lname) # HINT0={ NON_NULL }
      AS ?full_name)
    WHERE {
      ?t :fname ?fname .
      ?t :lname ?lname }
    }
  }',
  SEM_Models('family'),
  SEM_Rulebases('RDFS','family_rb'),
  SEM_ALIASES(SEM_ALIAS('', 'http://www.example.org/family/')),
  null, null, ' ', null, null,
  'RDFUSER', 'NET1'));
```

## 1.6.10 Full-Text Search

The Oracle-specific `orardf:textContains` SPARQL FILTER function uses full-text indexes on the `RDF_VALUE$` table. This function has the following syntax (where `orardf` is a built-in prefix that expands to `<http://xmlns.oracle.com/rdf/>`):

```
orardf:textContains(variable, pattern)
```

The first argument to `orardf:textContains` must be a local variable (that is, a variable present in the BGP that contains the `orardf:textContains` filter), and the second argument must be a constant plain literal.

For example, `orardf:textContains(x, y)` returns true if `x` matches the expression `y`, where `y` is a valid expression for the Oracle Text SQL operator `CONTAINS`. For more information about such expressions, see *Oracle Text Reference*.

Before using `orardf:textContains`, you must create an Oracle Text index for the RDF network. To create such an index, invoke the [SEM\\_APIS.ADD\\_DATATYPE\\_INDEX](#) procedure as follows:

```
EXECUTE SEM_APIS.ADD_DATATYPE_INDEX('http://xmlns.oracle.com/rdf/text',
network_owner=>'RDFUSER', network_name=>'NET1');
```

Performance for wildcard searches like `orardf:textContains(?x, "%abc%")` can be improved by using prefix and substring indexes. You can include any of the following options to the [SEM\\_APIS.ADD\\_DATATYPE\\_INDEX](#) procedure:

- `prefix_index=true` – for adding prefix index
- `prefix_min_length=<number>` – minimum length for prefix index tokens
- `prefix_max_length=<number>` – maximum length for prefix index tokens
- `substring_index=true` – for adding substring index

For more information about Oracle Text indexing elements, see *Oracle Text Reference*.

When performing large bulk loads into a semantic network with a text index, the overall load time may be faster if you drop the text index, perform the bulk load, and then re-create the text index. See [Using Data Type Indexes](#) for more information about data type indexing.

After creating a text index, you can use the `orardf:textContains` FILTER function in SEM\_MATCH queries. [Example 1-78](#) uses `orardf:textContains` to find all grandfathers whose names start with the letter *A* or *B*.

### Example 1-78 Full-Text Search

```
SELECT x, y, n
FROM TABLE(SEM_MATCH(
  'PREFIX : <http://www.example.org/family/>
  SELECT *
  WHERE {
    ?x :grandParentOf ?y . ?x rdf:type :Male . ?x :name ?n
    FILTER (orardf:textContains(?n, " A% | B% ")) }',
  SEM_Models('family'),
  SEM_Rulebases('RDFS','family_rb'),
  null, null, null, ' ', null, null,
  'RDFUSER', 'NET1'));
```

**Example 1-79 orardf:textScore**

The ancillary operator `orardf:textScore` can be used in combination with `orardf:textContains` to rank results by the goodness of their text match. There are, however, limitations when using `orardf:textScore`. The `orardf:textScore` invocation must appear as a SELECT expression in the SELECT clause immediately surrounding the basic graph pattern that contains the corresponding `orardf:textContains` FILTER. The alias for this SELECT expression can then be used in other parts of the query. In addition, a `REWRITE=F` query hint must be used in the `options` argument of `SEM_MATCH`.

The following example finds text matches with score greater than 0.5. Notice that an additional invocation `id` argument is required for `orardf:textContains`, so that it can be linked to the `orardf:textScore` invocation with the same invocation `id`. The invocation ID is an arbitrary integer constant used to match a primary operator with its ancillary operator.

```
SELECT x, y, n, scr
FROM TABLE(SEM_MATCH(
  'PREFIX <http://www.example.org/family/>
  SELECT *
  WHERE {
    { SELECT ?x ?y ?n (orardf:textScore(123) AS ?scr)
      WHERE {
        ?x :grandParentOf ?y . ?x rdf:type :Male . ?x :name ?n
        FILTER (orardf:textContains(?n, " A% | B% ", 123)) }
      }
    FILTER (?scr > 0.5)
  }',
  SEM_Models('family'),
  SEM_Rulebases('RDFS','family_rb'),
  null,
  null,
  null,
  ' REWRITE=F ',
  null, null,
  'RDFUSER', 'NET1'));
```

**Example 1-80 orardf:like**

For a lightweight text search, you can use the `orardf:like` function, which performs simple test for pattern matching using the Oracle SQL operator `LIKE`. The `orardf:like` function has the following syntax:

```
orardf:like(string, pattern)
```

The first argument of `orardf:like` can be any variable or RDF term, as opposed to `orardf:Contains`, which requires the first argument to be a local variable. When the first argument to `orardf:like` is a URI, the match is performed against the URI suffix only. The second argument must be a pattern expression, which can contain the following special pattern-matching characters:

- The percent sign (%) can match zero or more characters.
- The underscore (\_) matches exactly one character.

The following example shows a percent sign (%) wildcard search to find all grandparents whose URIs start with Ja.

```
SELECT x, y, n
FROM TABLE(SEM_MATCH(
  'PREFIX : <http://www.example.org/family/>
  SELECT *
  WHERE {
    ?x :grandParentOf ?y . ?y :name ?n
    FILTER (orardf:like(?x, "Ja%")) }',
  SEM_Models('family'),
  SEM_Rulebases('RDFS','family_rb'),

  null, null, null, ' ', null, null,
  'RDFUSER', 'NET1'));
```

The following example shows an underscore (\_) wildcard search to find all the grandchildren whose names start with J followed by two characters and end with k..

```
SELECT x, y, n
FROM TABLE(SEM_MATCH(
  'PREFIX : <http://www.example.org/family/>
  SELECT *
  WHERE {
    ?x :grandParentOf ?y . ?y :name ?n
    FILTER (orardf:like(?n, "J_k"))
  }',
  SEM_Models('family'),
  SEM_Rulebases('RDFS','family_rb'),

  null, null, null, ' ', null, null,
  'RDFUSER', 'NET1'));
```

For efficient execution of `orardf:like`, you can create an index using the [SEM\\_APIS.ADD\\_DATATYPE\\_INDEX](#) procedure with `http://xmlns.oracle.com/rdf/like` as the data type URI. This index can speed up queries when the first argument is a local variable and the leading character of the search pattern is not a wildcard. The underlying index is a simple function-based B-Tree index on a varchar function, which has lower maintenance and storage costs than a full Oracle Text index. The index for `orardf:like` is created as follows:

```
EXECUTE SEM_APIS.ADD_DATATYPE_INDEX('http://xmlns.oracle.com/rdf/like');
```

## 1.6.11 Spatial Support

RDF Semantic Graph supports storage and querying of spatial geometry data through the OGC GeoSPARQL standard and through Oracle-specific SPARQL extensions. Geometry data can be stored as `orageo:WKTLiteral`, `ogc:wktLiteral`, or `ogc:gmlLiteral` typed literals, and geometry data can be queried using several query functions for spatial operations. Spatial indexing for increased performance is also supported.

`orangeo` is a built-in prefix that expands to `<http://xmlns.oracle.com/rdf/geo/>`, `ogc` is a built-in prefix that expands to `<http://www.opengis.net/ont/geosparql#>`, and `ogcf` is a built-in prefix that expands to `<http://www.opengis.net/def/function/geosparql>`.

- [OGC GeoSPARQL Support](#)
- [Representing Spatial Data in RDF](#)
- [Validating Geometries](#)
- [Indexing Spatial Data](#)
- [Querying Spatial Data](#)
- [Using Long Literals with GeoSPARQL Queries](#)

### 1.6.11.1 OGC GeoSPARQL Support

RDF Semantic Graph supports the following conformance classes for the OGC GeoSPARQL standard (<http://www.opengeospatial.org/standards/geosparql>) using well-known text (WKT) serialization and the Simple Features relation family.

- Core
- Topology Vocabulary Extension (*Simple Features*)
- Geometry Extension (*WKT, 1.2.0*)
- Geometry Topology Extension (*Simple Features, WKT, 1.2.0*)
- RDFS Entailment Extension (*Simple Features, WKT, 1.2.0*)

In addition, RDF Semantic Graph supports the following conformance classes for OGC GeoSPARQL using Geography Markup Language (GML) serialization and the Simple Features relation family.

- Core
- Topology Vocabulary Extension (Simple Features)
- Geometry Extension (GML, 3.1.1)
- Geometry Topology Extension (Simple Features, GML, 3.1.1)
- RDFS Entailment Extension (Simple Features, GML, 3.1.1)

Specifics for representing and querying spatial data using GeoSPARQL are covered in sections that follow this one.

### 1.6.11.2 Representing Spatial Data in RDF

Spatial geometries can be represented in RDF as `orangeo:WKTLiteral`, `ogc:wktLiteral`, or `ogc:gmlLiteral` typed literals.

#### **Example 1-81 Spatial Point Geometry Represented as `orangeo:WKTLiteral`**

The following example shows the `orangeo:WKTLiteral` encoding for a simple point geometry.

```
"Point(-83.4 34.3)"^^<http://xmlns.oracle.com/rdf/geo/WKTLiteral>
```

**Example 1-82 Spatial Point Geometry Represented as ogc:wktLiteral**

The following example shows the `ogc:wktLiteral` encoding for the same point as in the preceding example.

```
"Point(-83.4 34.3)"^^<http://www.opengis.net/ont/geosparql#wktLiteral>
```

Both `orageo:WKTLiteral` and `ogc:wktLiteral` encodings consist of an optional spatial reference system URI, followed by a Well-Known Text (WKT) string that encodes a geometry value. The spatial reference system URI and the WKT string should be separated by a whitespace character. (In this document the term **geometry literal** is used to refer to both `orageo:WKTLiteral` and `ogc:wktLiteral` typed literals.)

Supported spatial reference system URIs have the following form `<http://www.opengis.net/def/crs/EPSSG/0/{srid}>`, where `{srid}` is a valid spatial reference system ID defined by the European Petroleum Survey Group (EPSG). For URIs that are not in the EPSG Geodetic Parameter Dataset, the spatial reference system URIs used have the form `<http://xmlns.oracle.com/rdf/geo/srid/{srid}>`, where `{srid}` is a valid spatial reference system ID from Oracle Spatial and Graph. If a geometry literal value does not include a spatial reference system URI, then the default spatial reference system, WGS84 Longitude-Latitude (URI `<http://www.opengis.net/def/crs/OGC/1.3/CRS84>`), is used. The same default spatial reference system is used when geometry literal values are encountered in a query string.

**Example 1-83 Spatial Point Geometry Represented as ogc:gmlLiteral**

The following example shows the `ogc:gmlLiteral` encoding for a point geometry.

```
"<gml:Point srsName=\"urn:ogc:def:crs:EPSG::8307\" xmlns:gml=\"http://www.opengis.net/gml\"><gml:posList srsDimension=\"2\">-83.4 34.3</gml:posList></gml:Point>"^^<http://www.opengis.net/ont/geosparql#gmlLiteral>
```

`ogc:gmlLiteral` encodings consist of a valid element from the GML schema that implements a subtype of `GM_Object`. In contrast to WKT literals, a GML encoding explicitly includes spatial reference system information, so a spatial reference system URI prefix is not needed.

Several geometry types can be represented as geometry literal values, including point, linestring, polygon, polyhedral surface, triangle, TIN, multipoint, multi-linestring, multipolygon, and geometry collection. Up to 500,000 vertices per geometry are supported for two-dimensional geometries.

**Example 1-84 Spatial Data Encoded Using orageo:WKTLiteral Values**

The following example shows some RDF spatial data (in N-triple format) encoded using `orageo:WKTLiteral` values. In this example, the first two geometries (in `lot1`) use the default coordinate system (SRID 8307), but the other two geometries (in `lot2`) specify SRID 8265.

```
# spatial data for lot1 using the default WGS84 Longitude-Latitude spatial reference system
<urn:lot1> <urn:hasExactGeometry> "Polygon((-83.6 34.1, -83.6 34.5, -83.2 34.5, -83.2 34.1, -83.6 34.1))"^^<http://xmlns.oracle.com/rdf/geo/WKTLiteral> .
<urn:lot1> <urn:hasPointGeometry> "Point(-83.4 34.3)"^^<http://xmlns.oracle.com/rdf/geo/WKTLiteral> .
# spatial data for lot2 using the NAD83 Longitude-Latitude spatial reference system
<urn:lot2> <urn:hasExactGeometry> "<http://xmlns.oracle.com/rdf/geo/srid/8265> Polygon((-83.6 34.1, -83.6 34.3, -83.4 34.3, -83.4 34.1, -83.6 34.1))"^^<http://xmlns.oracle.com/rdf/geo/WKTLiteral> .
```



```
<urn:lot2> <urn:hasPointGeometry> "<http://xmlns.oracle.com/rdf/geo/srid/8265>  
Point(-83.5 34.2)"^^<http://xmlns.oracle.com/rdf/geo/WKTLiteral> .
```

For more information, see the chapter about coordinate systems (spatial reference systems) in *Oracle Spatial and Graph Developer's Guide*. See also the material about the WKT geometry representation in the Open Geospatial Consortium (OGC) Simple Features document, available at: <http://www.opengeospatial.org/standards/sfa>

### 1.6.11.3 Validating Geometries

Before manipulating spatial data, you should check that there are no invalid geometry literals stored in your RDF model. The procedure

[SEM\\_APIS.VALIDATE\\_GEOMETRIES](#) allows verifying geometries in an RDF model. The geometries are validated using an input SRID and tolerance value. (SRID and tolerance are explained in [Indexing Spatial Data](#).)

If there are invalid geometries, a table with name {model\_name}\_IVG\$, is created in the user schema, where {model\_name} is the name of the RDF model specified. Such table contains, for each invalid geometry literal, the value\_id of the geometry literal in the RDF\_VALUE\$ table, the error message explaining the reason the geometry is not valid and a corrected geometry literal if the geometry can be rectified. For more information about geometry validation, see the reference information for the Oracle Spatial and Graph subprograms

SDO\_GEOM.VALIDATE\_GEOMETRY\_WITH\_CONTEXT and  
SDO\_GEOM.VALIDATE\_LAYER\_WITH\_CONTEXT.

#### Example 1-85 Validating Geometries in a Model

The following example validates a model m, using SRID=8307 and tolerance=0.1.

```
-- Validate  
EXECUTE sem_apis.validate_geometries(model_name=>'m',SRID=>8307,tolerance=>0.1,  
network_owner=>'RDFUSER', network_name=>'NET1');-- Check for invalid geometries  
SELECT original_vid, error_msg, corrected_wkt_literal FROM M_IVG$;
```

### 1.6.11.4 Indexing Spatial Data

Before you can use any of the SPARQL extension functions (introduced in [Querying Spatial Data](#)) to query spatial data, you must create a spatial index on the RDF network by calling the [SEM\\_APIS.ADD\\_DATATYPE\\_INDEX](#) procedure.

When you create the spatial index, you must specify the following information:

- **SRID** - The ID for the spatial reference system in which to create the spatial index. Any valid spatial reference system ID from Oracle Spatial and Graph can be used as an SRID value.
- **TOLERANCE** – The tolerance value for the spatial index. Tolerance is a positive number indicating how close together two points must be to be considered the same point. The units for this value are determined by the default units for the SRID used (for example, meters for WGS84 Long-Lat). Tolerance is explained in detail in *Oracle Spatial and Graph Developer's Guide*.
- **DIMENSIONS** - A text string encoding dimension information for the spatial index. Each dimension is represented by a sequence of three comma-separated values: name, minimum value, and maximum value. Each dimension is enclosed in parentheses, and the set of dimensions is enclosed by an outer parenthesis.

**Example 1-86 Adding a Spatial Data Type Index on RDF Data**

[Example 1-86](#) adds a spatial data type index on the RDF network, specifying the WGS84 Longitude-Latitude spatial reference system, a tolerance value of 0.1, and the recommended dimensions for the indexing of spatial data that uses this coordinate system. The TOLERANCE, SRID, and DIMENSIONS keywords are case sensitive, and creating a data type index for `<http://xmlns.oracle.com/rdf/geo/WKTLiteral>` will also index `<http://www.opengis.net/ont/geosparql#wktLiteral>` geometry literals, and vice versa (that is, creating a data type index for `<http://www.opengis.net/ont/geosparql#wktLiteral>` will also index `<http://xmlns.oracle.com/rdf/geo/WKTLiteral>` geometry literals).

```
EXECUTE sem_apis.add_datatype_index('http://xmlns.oracle.com/rdf/geo/WKTLiteral',
options=>'TOLERANCE=10 SRID=8307 DIMENSIONS=((LONGITUDE,-180,180)
(LATITUDE,-90,90))', network_owner=>'RDFUSER', network_name=>'NET1');
```

No more than one spatial data type index is supported for an RDF network. Geometry literal values stored in the RDF network are automatically normalized to the spatial reference system used for the index, so a single spatial index can simultaneously support geometry literal values from different spatial reference systems. This coordinate transformation is done transparently for indexing and spatial computations. When geometry literal values are returned from a SEM\_MATCH query, the original, untransformed geometry is returned.

For more information about spatial indexing, see the chapter about indexing and querying spatial data in *Oracle Spatial and Graph Developer's Guide*.

**Example 1-87 Adding a Spatial Data Type Materialized Index on RDF Data**

When you manipulate spatial data, conversions from geometry literals to geometry objects may be needed, but several conversions may lead to poor performance. To avoid this situation, all the stored geometry literals can be transformed into SDO\_GEOMETRY objects and materialized at index creation time.

This can be achieved using the MATERIALIZE=T option when adding a spatial data type index. If the amount of geometry literals to be indexed is very large, using the option INS\_AS\_SEL=T may help to speed up the materialized index creation.

The following example shows the creation of a materialized spatial index.

```
EXECUTE sem_apis.add_datatype_index('http://xmlns.oracle.com/rdf/geo/
WKTLiteral', options=>'TOLERANCE=0.1 SRID=8307
DIMENSIONS=((LONGITUDE,-180,180) (LATITUDE,-90,90)) MATERIALIZE=T ');
```

**Example 1-88 Adding a 3D Spatial Data Type Index on RDF Data**

Spatial indexes with three coordinates can be created in Oracle Spatial and Graph. To create a 3D index, you must specify SDO\_INDX\_DIMS=3 option in the options argument of the SEM\_APIS.ADD\_DATATYPE\_INDEX procedure.

The following example shows creation and indexing of 3D data. Note that coordinates are specified in (X, Y, Z) order, and linear rings for outer polygon boundaries are given in counter-clockwise order.

Note: For information about support for geometry operations with 3D data, including any restrictions, see Three Dimensional Spatial Objects.

```

conn rdfuser/<password>;

create table geo3d_tab(tri sdo_rdf_triple_s);

exec sem_apis.create_sem_model('geo3d','geo3d_tab','tri');

-- 3D Polygon
insert into geo3d_tab(tri) values(sdo_rdf_triple_s('geo3d','<http://
example.org/ApplicationSchema#A>', '<http://example.org/
ApplicationSchema#hasExactGeometry>', '<http://example.org/
ApplicationSchema#AExactGeom>'));
insert into geo3d_tab(tri) values(sdo_rdf_triple_s('geo3d','<http://
example.org/ApplicationSchema#AExactGeom>', '<http://www.opengis.net/ont/
geosparql#asWKT>', '"<http://xmlns.oracle.com/rdf/geo/srid/31468> Polygon
((4467504.578 5333958.396 513.9, 4467508.939 5333956.379 513.9,
4467509.736 5333958.101 513.9, 4467505.374 5333960.118 513.9, 4467504.578
5333958.396 513.9))"^^<http://xmlns.oracle.com/rdf/geo/WKTLiteral>'));

-- 3D Point at same elevation as Polygon
insert into geo3d_tab(tri) values(sdo_rdf_triple_s('geo3d','<http://
example.org/ApplicationSchema#B>', '<http://example.org/
ApplicationSchema#hasExactGeometry>', '<http://example.org/
ApplicationSchema#BExactGeom>'));
insert into geo3d_tab(tri) values(sdo_rdf_triple_s('geo3d','<http://
example.org/ApplicationSchema#BExactGeom>', '<http://www.opengis.net/ont/
geosparql#asWKT>', '"<http://xmlns.oracle.com/rdf/geo/srid/31468> Point
(4467505.000 5333959.000 513.9)"^^<http://xmlns.oracle.com/rdf/geo/
WKTLiteral>'));

-- 3D Point at different elevation from Polygon
insert into geo3d_tab(tri) values(sdo_rdf_triple_s('geo3d','<http://
example.org/ApplicationSchema#C>', '<http://example.org/
ApplicationSchema#hasExactGeometry>', '<http://example.org/
ApplicationSchema#CExactGeom>'));
insert into geo3d_tab(tri) values(sdo_rdf_triple_s('geo3d','<http://
example.org/ApplicationSchema#CExactGeom>', '<http://www.opengis.net/ont/
geosparql#asWKT>', '"<http://xmlns.oracle.com/rdf/geo/srid/31468> Point
(4467505.000 5333959.000 13.9)"^^<http://xmlns.oracle.com/rdf/geo/
WKTLiteral>'));
commit;

-- Create 3D index
conn system/manager;
exec sem_apis.add_datatype_index('http://xmlns.oracle.com/rdf/geo/
WKTLiteral',options=>'TOLERANCE=0.1 SRID=3148 DIMENSIONS=((x,
4386596.4101,4613610.5843) (y,5237914.5325,6104496.9694) (z,0,10000))
SDO_INDX_DIMS=3 ');

conn rdfuser/rdfuser;
-- Find geometries within 200 M of my:A
-- Returns only one point because of 3D index
SELECT aGeom, f, fGeom, aWKT, fWKT

```

```

FROM TABLE(SEM_MATCH(
  '{ my:A my:hasExactGeometry ?aGeom .
    ?aGeom ogc:asWKT ?aWKT .
    ?f my:hasExactGeometry ?fGeom .
    ?fGeom ogc:asWKT ?fWKT .
    FILTER (orageo:withinDistance(?aWKT, ?fWKT,200,"M") &&
      !sameTerm(?aGeom,?fGeom))
  }',
  SEM_Models('geo3d'),
  null,
  SEM_ALIASES(
    SEM_ALIAS('my', 'http://example.org/ApplicationSchema#')),
  null));

```

### 1.6.11.5 Querying Spatial Data

Several SPARQL extension functions are available for performing spatial queries in SEM\_MATCH. For example, for spatial RDF data, you can find the area and perimeter (length) of a geometry, the distance between two geometries, and the centroid and the minimum bounding rectangle (MBR) of a geometry, and you can check various topological relationships between geometries.

[SEM\\_MATCH Support for Spatial Queries](#) contains reference and usage information about the available functions, including:

- GeoSPARQL functions
- Oracle-specific functions

### 1.6.11.6 Using Long Literals with GeoSPARQL Queries

Geometry literals can become very long, which make the use of CLOBs necessary to represent them. CLOB constants cannot be used directly in a SEM\_MATCH query. However, a user-defined SPARQL function can be used to bind CLOB constants into SEM\_MATCH queries.

The following example does this by using a temporary table.

#### Example 1-89 Binding a CLOB Constant into a SPARQL Query

```

conn rdfuser/<password>;

-- Create temporary table
create global temporary table local_value$(
  VALUE_TYPE      VARCHAR2(10),
  VALUE_NAME      VARCHAR2(4000),
  LITERAL_TYPE    VARCHAR2(1000),
  LANGUAGE_TYPE   VARCHAR2(80),
  LONG_VALUE      CLOB)
on commit preserve rows;

-- Create user-defined function to transform a CLOB into an RDF term
CREATE OR REPLACE FUNCTION myGetClobTerm
RETURN MDSYS.SDO_RDF_TERM
AS
  term          SDO_RDF_TERM;

```

```

BEGIN
  select sdo_rdf_term(
    value_type,
    value_name,
    literal_type,
    language_type,
    long_value)
  into term
  from local_value$
  where rownum < 2;

  RETURN term;
END;
/

-- Insert a row with CLOB geometry
insert into local_value$
(value_type,value_name,literal_type,language_type,long_value)
values ('LIT','','http://www.opengis.net/ont/
geosparql#wktLiteral','','Some_CLOB_WKT');

-- Use the CLOB constant in a SEM_MATCH query
SELECT cdist
FROM table(sem_match(
'{ ?cdist ogc:asWKT ?cgeom
  FILTER (
    orageo:withinDistance(?cgeom, oraextf:myGetClobTerm(), 200, "M")) }'
,sem_models('gov_all_vm')
,null, null, null, null, ' ALLOW_DUP=T ', null, null
,'RDFUSER', 'NET1'));

```

## 1.6.12 Flashback Query Support

You can perform SEM\_MATCH queries that return past data using Flashback Query. A TIMESTAMP or a System Change Number (SCN) value is passed to SEM\_MATCH through the AS\_OF hint. The AS\_OF hint can have one of the following forms:

- AS\_OF[TIMESTAMP, <TIMESTAMP\_VALUE>], where <TIMESTAMP\_VALUE> is a valid timestamp string with format 'YYYY/MM/DD HH24:MI:SS.FF'.
- AS\_OF[SCN, <SCN\_VALUE>], where <SCN\_VALUE> is a valid SCN.

The AS\_OF hint is internally transformed to perform a Flashback Query (SELECT AS OF) against the queried table or view containing triples of the specified model. This allows you to query the model as it existed in a prior time. For this feature to work, the invoker needs a flashback privilege on the queried metadata table or view (RDFM\_model-name view for native models, SEMU\_virtual-model-name and SEMV\_virtual-model-name for virtual models, and underlying relational tables for RDF view models). For example: `grant flashback on RDFUSER.NET1#RDFM_FAMILY to scott`

### Restrictions on Using Flashback Query with RDF Data

Adding or removing a partition from a partitioned table disables Flashback Query for previous versions of the partitioned table. As a consequence, creating or dropping a native RDF model or creating or dropping an entailment will disable Flashback Query

for previous versions of all native RDF models in a semantic network. Therefore, be sure to control such operations when using Flashback Query in a semantic network.

### Example 1-90 Flashback Query Using TIMESTAMP

The following example shows the use of the AS\_OF clause defining a TIMESTAMP.

```
SELECT x, name
FROM TABLE(SEM_MATCH(
  'PREFIX : <http://www.example.org/family/>
  SELECT *
  WHERE { ?x :name ?name }',
  SEM_Models('family'),
  null, null,
  null,null, ' AS_OF=[TIMESTAMP,2016/05/02 13:06:03.979546]',
  null, null,
  'RDFUSER', 'NET1'));
```

### Example 1-91 Flashback Query Using SCN

The following example shows the use of the AS\_OF clause specifying an SCN.

```
SELECT x, name
FROM TABLE(SEM_MATCH(
  'PREFIX : <http://www.example.org/family/>
  SELECT *
  WHERE { ?x :name ?name }',
  SEM_Models('family'),
  null, null,
  null,null, ' AS_OF=[SCN,1429849]',
  null, null,
  'RDFUSER', 'NET1'));
```

## 1.6.13 Best Practices for Query Performance

This section describes some recommended practices for using the SEM\_MATCH table function to query semantic data. It includes the following subsections:

- [FILTER Constructs Involving xsd:dateTime, xsd:date, and xsd:time](#)
- [Function-Based Indexes for FILTER Constructs Involving Typed Literals](#)
- [FILTER Constructs Involving Relational Expressions](#)
- [Optimizer Statistics and Dynamic Sampling](#)
- [Multi-Partition Queries](#)
- [Compression on Systems with OLTP Index Compression](#)
- [Unbounded Property Path Expressions](#)
- [Nested Loop Pushdown for Property Paths](#)
- [Grouping and Aggregation](#)
- [Use of Bind Variables to Reduce Compilation Time](#)
- [Non-Null Expression Hints](#)

### 1.6.13.1 FILTER Constructs Involving xsd:dateTime, xsd:date, and xsd:time

By default, SEM\_MATCH complies with the XML Schema standard for comparison of xsd:date, xsd:time, and xsd:dateTime values. According to this standard, when comparing two calendar values c1 and c2 where c1 has an explicitly specified time zone and c2 does not have a specified time zone, c2 is converted into the interval [c2-14:00, c2+14:00]. If c2-14:00 <= c1 <= c2+14:00, then the comparison is undefined and will always evaluate to false. If c1 is outside this interval, then the comparison is defined.

However, the extra logic required to evaluate such comparisons (value with a time zone and value without a time zone) can significantly slow down queries with FILTER constructs that involve calendar values. For improved query performance, you can disable this extra logic by specifying FAST\_DATE\_FILTER=T in the options parameter of the SEM\_MATCH table function. When FAST\_DATE\_FILTER=T is specified, all calendar values without time zones are assumed to be in Greenwich Mean Time (GMT).

Note that using FAST\_DATE\_FILTER=T does *not* affect query *correctness* when either (1) all calendar values in the data set have a time zone or (2) all calendar values in the data set do not have a time zone.

### 1.6.13.2 Function-Based Indexes for FILTER Constructs Involving Typed Literals

The evaluation of SEM\_MATCH queries involving the FILTER construct often requires executing one or more SQL functions against the RDF\_VALUE\$ table. For example, the filter (?x < "1929-11-16Z"^^xsd:date) invokes the [SEM\\_APIS.GETV\\$DATETZVAL](#) function.

Function-based indexes can be used to improve the performance of queries that contain a filter condition involving a typed literal. For example, an xsd:date function-based index may speed up evaluation of the filter (?x < "1929-11-16Z"^^xsd:date).

Convenient interfaces are provided for creating, altering, and dropping these function-based indexes. For more information, see [Using Data Type Indexes](#).

Note, however, that the existence of these function-based indexes on the RDF\_VALUE\$ table can significantly slow down bulk load operations. In many cases it may be faster to drop the indexes, perform the bulk load, and then re-create the indexes, as opposed to doing the bulk load with the indexes in place.

### 1.6.13.3 FILTER Constructs Involving Relational Expressions

The following recommendations apply to FILTER constructs involving relational expressions:

- The sameCanonTerm extension function is the most efficient way to compare two RDF terms for equality because it allows an id-based comparison in all cases.
- When using standard SPARQL features, the sameTerm built-in function is more efficient than using = or != when comparing two variables in a FILTER clause, so (for example) use sameTerm(?a, ?b) instead of (?a = ?b) and use (!sameTerm(?a, ?b)) instead of (?a != ?b) whenever possible.

- When comparing values in FILTER expressions, you may get better performance by reducing the use of negation. For example, it is more efficient to evaluate `(?x <= "10"^^xsd:int)` than it is to evaluate the expression `(!(?x > "10"^^xsd:int))`.

### 1.6.13.4 Optimizer Statistics and Dynamic Sampling

Having sufficient statistics for the query optimizer is critical for good query performance. In general, you should ensure that you have gathered basic statistics for the semantic network using the [SEM\\_PERF.GATHER\\_STATS](#) procedure (described in [SEM\\_PERF Package Subprograms](#)).

Due to the inherent flexibility of the RDF data model, static information may not produce optimal execution plans for SEM\_MATCH queries. Dynamic sampling can often produce much better query execution plans. Dynamic sampling levels can be set at the session or system level using the `optimizer_dynamic_sampling` parameter, and at the individual query level using the `dynamic_sampling(level)` SQL query hint. In general, it is good to experiment with dynamic sampling levels between 3 and 6. For information about estimating statistics with dynamic sampling, see *Oracle Database SQL Tuning Guide*.

[Example 1-92](#) uses a SQL hint for a dynamic sampling level of 6.

#### Example 1-92 SQL Hint for Dynamic Sampling

```
SELECT /*+ DYNAMIC_SAMPLING(6) */ x, y
FROM TABLE(SEM_MATCH(
  'PREFIX : <http://www.example.org/family/>
  SELECT *
  WHERE {
    ?x :grandParentOf ?y .
    ?x rdf:type :Male .
    ?x :birthDate ?bd }',
  SEM_Models('family'),
  SEM_Rulebases('RDFS','family_rb'),
  null, null, null, '', null, null,
  'RDFUSER', 'NET1'));
```

### 1.6.13.5 Multi-Partition Queries

The following recommendations apply to the use of multiple semantic models, semantic models plus entailments, and virtual models:

- If you execute SEM\_MATCH queries against multiple semantic models or against semantic models plus entailments, you can probably improve query performance if you create a virtual model (see [Virtual Models](#)) that contains all the models and entailments you are querying and then query this single virtual model.
- Use the `ALLOW_DUP=T` query option. If you do not use this option, then an expensive (in terms of processing) duplicate-elimination step is required during query processing, in order to maintain set semantics for RDF data. However, if you use this option, the duplicate-elimination step is not performed, and this results in significant performance gains.



### 1.6.13.6 Compression on Systems with OLTP Index Compression

On systems where OLTP index compression is supported (such as Exadata), you can take advantage of the feature to improve the compression ratio for some of the B-tree indexes used by the semantic network.

For example, a DBA or the owner of a schema-private network can use the following command to change the compression scheme on the RDF\_VAL\_NAMETYLITLNG\_IDX index from prefix compression to OLTP index compression:

```
SQL> alter index rdfuser.net1#RDF_VAL_NAMETYLITLNG_IDX rebuild compress for oltp
high;
```

### 1.6.13.7 Unbounded Property Path Expressions

A depth-limited search should be used for + and \* property path operators whenever possible. The depth-limited implementation for \* and + is likely to significantly outperform the CONNECT BY-based implementation in large and/or highly connected graphs. A depth limit of 10 is used by default. For a given graph, depth limits larger than the graph's diameter are not useful. See [Property Paths](#) for more information on setting depth limits.

A backward chaining style inference using rdfs:subClassOf+ for ontologies with very deep class hierarchies may be an exception to this rule. In such cases, unbounded CONNECT BY-based evaluations may perform better than depth-limited evaluations with very high depth limits (for example, 50).

### 1.6.13.8 Nested Loop Pushdown for Property Paths

If an unbounded CONNECT BY evaluation is performed for a property path, and if the subject of the property path triple pattern is a variable, a CONNECT BY WITHOUT FILTERING operation will most likely be used. If this subject variable is only bound to a small number of values during query execution, a nested loop strategy (see [Nested Loop Pushdown with Overloaded Service](#)) could be a good option to run the query. In this case, the property path can be pushed down into an overloaded SERVICE clause and the OVERLOADED\_NL=T hint can be used.

For example, consider the following query where there is an unbounded property path search { ?s :hasManager+ ?x }, but the triple { ?s :ename "ADAMS" } only has a small number of possible values for ?s.

```
select s, x
from table(sem_match(
'PREFIX : <http://scott-hr.org#>
SELECT *
WHERE {
  ?s :ename "ADAMS" .
  ?s :hasManager+ ?x .
}',
sem_models('scott_hr_data'),
null,null,null,null,' ALL_MAX_PP_DEPTH(0) ', null, null,
'RDFUSER', 'NET1'));
```

The query can be transformed to force the nested-loop strategy. Notice that the model specified in the SERVICE graph is the same as the model specified in the SEM\_MATCH call.

```
select s, x
from table(sem_match(
'PREFIX : <http://scott-hr.org#>
SELECT *
WHERE {
  ?s :ename "ADAMS" .
  service oram:scott_hr_data { ?s :hasManager+ ?x . }
}',
sem_models('scott_hr_data'),
null,null,null,null,' ALL_MAX_PP_DEPTH(0) OVERLOADED_NL=T ', null, null,
'RDFUSER', 'NET1'));
```

With this nested-loop strategy, { ?s :hasManager\_ ?x } is evaluated once for each value of ?s, and in each evaluation, a constant value is substituted for ?s. This constant in the subject position allows a CONNECT BY WITH FILTERING operation, which usually provides a substantial performance improvement.

### 1.6.13.9 Grouping and Aggregation

MIN, MAX and GROUP\_CONCAT aggregates require special logic to fully capture SPARQL semantics for input of non-uniform type (for example, MAX(?x)). For certain cases where a uniform input type can be determined at compile time (for example, MAX(STR(?x)) - plain literal input), optimizations for built-in SQL aggregates can be used. Such optimizations generally give an order of magnitude increase in performance. The following cases are optimized:

- MIN/MAX(<plain literal>)
- MIN/MAX(<numeric>)
- MIN/MAX(<dateTime>)
- GROUP\_CONCAT(<plain literal>)

[Example 1-93](#) uses MIN/MAX(<numeric>) optimizations.

#### Example 1-93 Aggregate Optimizations

```
SELECT dept, minSal, maxSal
FROM TABLE(SEM_MATCH(
'SELECT ?dept (MIN(xsd:decimal(?sal)) AS ?minSal) (MAX(xsd:decimal(?sal)) AS ?
maxSal)
WHERE
  {?x :salary ?y .
  ?x :department ?dept }
GROUP BY ?dept',
SEM_Models('hr_data'),
null, null, null, null, '', null, null,
'RDFUSER', 'NET1'));
```

### 1.6.13.10 Use of Bind Variables to Reduce Compilation Time

For some queries, query compilation can be more expensive than query execution, which can limit throughput on workloads of small queries. If the queries in your

workload differ only in the constants used, then session context-based bind variables can be used to skip the compilation step.

The following example shows how to use a session context in combination with a user-defined SPARQL function to compile a SEM\_MATCH query once and then run it with different constants. The basic idea is to create a user-defined function that reads an RDF term value from the session context and returns it. A SEM\_MATCH query with this function will read the RDF term value at run time; so when the session context variable changes, the same exact SEM\_MATCH query will see a different value.

```

conn / as sysdba;
grant create any context to testuser;

conn testuser/testuser;

create or replace package MY_CTXT_PKG as
  procedure set_attribute(name varchar2, value varchar2);
  function get_attribute(name varchar2) return varchar2;
end MY_CTXT_PKG;
/

create or replace package body MY_CTXT_PKG as
  procedure set_attribute(
    name varchar2,
    value varchar2
  ) as
  begin
    dbms_session.set_context(namespace => 'MY_CTXT',
                             attribute => name,
                             value      => value );
  end;

  function get_attribute(
    name varchar2
  ) return varchar2 as
  begin
    return sys_context('MY_CTXT', name);
  end;
end MY_CTXT_PKG;
/

create or replace function myCtxFunc(
  params in MDSYS.SDO_RDF_TERM_LIST
) return MDSYS.SDO_RDF_TERM
as
  name varchar2(4000);
  arg  MDSYS.SDO_RDF_TERM;
begin
  arg := params(1);
  name := arg.value_name;
  return MDSYS.SDO_RDF_TERM(my_ctxt_pkg.get_attribute(name));
end;
/

CREATE OR REPLACE CONTEXT MY_CTXT using TESTUSER.MY_CTXT_PKG;

```

```

-- Set a value
exec MY_CTXT_PKG.set_attribute('value', '<http://www.example.org/family/
Martha>');

-- Query using the function
-- Note the use of HINT0={ NON_NULL } to allow the most efficient join
SELECT s, p, o
FROM TABLE(SEM_MATCH(
  'SELECT ?s ?p ?o
  WHERE {
    BIND (oraextf:myCtxFunc("value") # HINT0={ NON_NULL }
      AS ?s)
    ?s ?p ?o }',
  SEM_Models('family'),
  null,
  null,
  null, null, ' ', null, null,
  'RDFUSER', 'NET1'));

-- Set another value
exec MY_CTXT_PKG.set_attribute('value', '<http://www.example.org/family/
Sammy>');

-- Now the same query runs for Sammy without recompiling
SELECT s, p, o
FROM TABLE(SEM_MATCH(
  'SELECT ?s ?p ?o
  WHERE {
    BIND (oraextf:myCtxFunc("value") # HINT0={ NON_NULL }
      AS ?s)
    ?s ?p ?o }',
  SEM_Models('family'),
  null,
  null,
  null, null, ' ', null, null,
  'RDFUSER', 'NET1'));

```

### 1.6.13.11 Non-Null Expression Hints

When performing a join of several graph patterns with common variables that can be unbound, a more complex join condition is needed to handle null values to avoid performance degradation. Unbound values can be introduced through SELECT expressions, binds, OPTIONAL clauses, and unions. In many cases, SELECT expressions are not expected to produce NULL values. In such cases, query performance can be substantially improved through use of an inline HINT0={ NON\_NULL } hint to mark a specific SELECT expression as definitely non-null or through use of a DISABLE\_NULL\_EXPR\_JOIN query option to signify that all SELECT expressions produce only non-null values.

The following example includes the global `DISABLE_NULL_EXPR_JOIN` hint to signify that variable `?fulltitle` is always bound on both sides of the join. (See also [Inline Query Optimizer Hints](#).)

```
SELECT s, t
FROM TABLE(SEM_MATCH(
  'PREFIX : <http://www.example.org/family/>
  SELECT * WHERE {
    { SELECT ?s (CONCAT(?title, ". ", ?fullname) AS ?fulltitle)
      WHERE { ?s :fullname ?fullname .
              ?s :title ?title }
    }
    { SELECT ?t (CONCAT(?title, ". ", ?fname, " ", ?lname) AS ?
fulltitle)
      WHERE {
        ?t :fname ?fname .
        ?t :lname ?lname .
        ?t :title ?title }
      }
    }',
  SEM_Models('family'),
  SEM_Rulebases('RDFS', 'family_rb'),
  null,
  null,
  null,
  ' DISABLE_NULL_EXPR_JOIN ', null, null,
  'RDFUSER', 'NET1'));
```

## 1.6.14 Special Considerations When Using SEM\_MATCH

The following considerations apply to SPARQL queries executed by RDF Semantic Graph using SEM\_MATCH:

- Value assignment
  - A compile-time error is raised when undefined variables are referenced in the source of a value assignment.
- Grouping and aggregation
  - Non-grouping variables (query variables not used for grouping and therefore not valid for projection) cannot be reused as a target for value assignment.
  - Non-numeric values are ignored by the AVG and SUM aggregates.
  - By default, SEM\_MATCH returns no rows for an aggregate query with a graph pattern that fails to match. The W3C specification requires a single, null row for this case. W3C-compliant behavior can be obtained with the `STRICT_AGG_CARD=T` query option for a small performance penalty.
- ORDER BY
  - When using SPARQL ORDER BY in SEM\_MATCH, the containing SQL query should be ordered by SEM\$ROWNUM to ensure that the desired ordering is maintained through any enclosing SQL blocks.
- Numeric computations

- The native Oracle NUMBER type is used internally for all arithmetic operations, and the results of all arithmetic operations are serialized as `xsd:decimal`. Note that the native Oracle NUMBER type is more precise than both BINARY\_FLOAT and BINARY\_DOUBLE. See *Oracle Database SQL Language Reference* for more information on the NUMBER built-in data type.
- Division by zero causes a runtime error instead of producing an unbound value.
- Negation
  - EXISTS and NOT EXISTS filters that reference *potentially unbound variables* are not supported in the following contexts:
    - \* Non-aliased expressions in GROUP BY
    - \* Input to aggregates
    - \* Expressions in ORDER BY
    - \* FILTER expressions within OPTIONAL graph patterns that also reference variables that do not appear inside of the OPTIONAL graph pattern

The first three cases can be realized by first assigning the result of the EXISTS or NOT EXISTS filter to a variable using a BIND clause or SELECT expression.

These restrictions do *not* apply to EXISTS and NOT EXISTS filters that only reference definitely bound variables.
- Blank nodes
  - Blank nodes are not supported within graph patterns.
  - The `BNODE(literal)` function returns the same blank node value every time it is called with the same literal argument.
- Property paths
  - Unbounded operators + and \* use a 10-hop depth limit by default for performance reasons. This behavior can be changed to a truly unbounded search by setting a depth limit of 0. See [Property Paths](#) for details.
- Long literals (CLOBs)
  - SPARQL functions and aggregates do not support long literals by default.
  - Specifying the `CLOB_EXP_SUPPORT=T` query option enables long literal support for the following SPARQL functions: IF, COALESCE, STRLANG, STRDT, SUBSTR, STRBEFORE, STRAFTER, CONTAINS, STRLEN, STRSTARTS, STRENDS.
  - Specifying the `CLOB_AGG_SUPPORT=T` query option enables long literal support for the following aggregates: MIN, MAX, SAMPLE, GROUP\_CONCAT.
- Canonicalization of RDF literals
  - By default, RDF literals returned from SPARQL functions and constant RDF literals used in value assignment statements (BIND, SELECT expressions, GROUP BY expressions) are canonicalized. This behavior is consistent with the SPARQL 1.1 D-Entailment Regime.
  - Canonicalization can be disabled with the `PROJ_EXACT_VALUES=T` query option.

## 1.7 Using the SEM\_APIS.SPARQL\_TO\_SQL Function to Query Semantic Data

You can use the SEM\_APIS.SPARQL\_TO\_SQL function as an alternative to the SEM\_MATCH table function to query semantic data.

The SEM\_APIS.SPARQL\_TO\_SQL function is provided as an alternative to the SEM\_MATCH table function. It can be used by application developers to obtain the SQL translation for a SPARQL query. This is the same SQL translation that would be executed by SEM\_MATCH. The resulting SQL translation can then be executed in the same way as any other SQL string (for example, with EXECUTE IMMEDIATE in PL/SQL applications or with JDBC in Java applications).

The first (`sparql_query`) parameter to SEM\_APIS.SPARQL\_TO\_SQL specifies a SPARQL query string and corresponds to the query argument of SEM\_MATCH. In this case, however, `sparql_query` is of type CLOB, which allows query strings longer than 4000 bytes (or 32K bytes with long VARCHAR enabled). All other parameters are exactly equivalent to the same arguments of SEM\_MATCH (described in [Using the SEM\\_MATCH Table Function to Query Semantic Data](#)). The SQL query string returned by SEM\_APIS.SPARQL\_TO\_SQL will produce the same return columns as an execution of SEM\_MATCH with the same arguments.

The following PL/SQL fragment is an example of using the SEM\_APIS.SPARQL\_TO\_SQL function.

```
DECLARE
  c          sys_refcursor;
  sparql_stmt clob;
  sql_stmt   clob;
  x_value    varchar2(4000);
BEGIN
  sparql_stmt :=
    'PREFIX : <http://www.example.org/family/>
    SELECT ?x
    WHERE {
      ?x :grandParentOf ?y .
      ?x rdf:type :Male
    }';

  sql_stmt := sem_apis.sparql_to_sql(
    sparql_stmt,
    sem_models('family'),
    SEM_Rulebases('RDFS','family_rb'),
    null,
    null,
    ' PLUS_RDFT=VC ', null, null,
    'RDFUSER', 'NET1');

  open c for 'select x$rdfterm from(' || sql_stmt || ')';
  loop
    fetch c into x_value;
    exit when c%NOTFOUND;
```

```

        dbms_output.put_line('x_value: ' || x_value);
    end loop;
    close c;

END;
/

```

- [Using Bind Variables with SEM\\_APIS.SPARQL\\_TO\\_SQL](#)
- [SEM\\_MATCH and SEM\\_APIS.SPARQL\\_TO\\_SQL Compared](#)

## 1.7.1 Using Bind Variables with SEM\_APIS.SPARQL\_TO\_SQL

The [SEM\\_APIS.SPARQL\\_TO\\_SQL](#) function allows the use of PL/SQL and JDBC bind variables. This is possible because the SQL translation returned from [SEM\\_APIS.SPARQL\\_TO\\_SQL](#) does not involve an ANYTYPE table function invocation. The basic strategy is to transform simple SPARQL BIND clauses into either JDBC or PL/SQL bind variables when the `USE_BIND_VAR=PLSQL` or `USE_BIND_VAR=JDBC` query option is specified. A simple SPARQL BIND clause is one with the form `BIND (<constant> AS ?var)`.

With the bind variable option, the SQL translation will contain two bind variables for each transformed SPARQL query variable: one for the value ID, and one for the RDF term string. An RDF term value can be substituted for a SPARQL query variable by specifying the value ID (from `RDF_VALUE$` table) as the first bind value and the RDF term string as the second bind value. The value ID for a bound-in RDF term is required for performance reasons. The typical workflow would be to look up the value ID for an RDF term from the `RDF_VALUE$` table (or with `SEM_APIS.RES2VID`) and then bind the ID and RDF term into the translated SQL.

Multiple query variables can be transformed into bind variables in a single query. In such cases, bind variables in the SQL translation will appear in the same order as the SPARQL BIND clauses appear in the SPARQL query string. That is, the (id, term) pair for the first BIND clause should be bound first, and the (id, term) pair for the second BIND clause should be bound second.

The following example shows the use of bind variables for [SEM\\_APIS.SPARQL\\_TO\\_SQL](#) from a PL/SQL block. A dummy bind variable `?n` is declared..

```

DECLARE
    sparql_stmt clob;
    sql_stmt    clob;
    cur         sys_refcursor;
    vid         number;
    term        varchar2(4000);
    c_val       varchar2(4000);
BEGIN
    -- Add a dummy bind clause in the SPARQL statement
    sparql_stmt := 'PREFIX : <http://www.example.org/family/>
                   SELECT ?c WHERE {
                       BIND("" as ?s)
                       ?s :parentOf ?c }';
    -- Get the SQL translation for SPARQL statement
    sql_stmt := sem_apis.sparql_to_sql(

```



```

        sparql_stmt,
        sem_models('family'),
        SEM_Rulebases('RDFS','family_rb'),
        null,
        null,' USE_BIND_VAR=PLSQL PLUS_RDF=VC ', null, null,
        'RDFUSER', 'NET1');

-- Execute with <http://www.example.org/family/Martha>
term := '<http://www.example.org/family/Martha>';
vid := sem_apis.res2vid('RDFUSER.NET1#RDF_VALUE$',term);

dbms_output.put_line(chr(10)||'?s='||term);
open cur for 'select c$rdfterm from('|| sql_stmt || ' )' using vid,term;
loop
    fetch cur into c_val;
    exit when cur%NOTFOUND;
    dbms_output.put_line(' |-->?c='||c_val);
end loop;
close cur;

-- Execute with <http://www.example.org/family/Sammy>
term := '<http://www.example.org/family/Sammy>';
vid := sem_apis.res2vid('RDFUSER.NET1#RDF_VALUE$',term);

dbms_output.put_line(chr(10)||'?s='||term);
open cur for 'select c$rdfterm from('|| sql_stmt || ' )' using vid,term;
loop
    fetch cur into c_val;
    exit when cur%NOTFOUND;
    dbms_output.put_line(' |-->?c='||c_val);
end loop;
close cur;

END;
/

```

The following example shows the use of bind variables from Java for [SEM\\_APIS.SPARQL\\_TO\\_SQL](#). In this case, the hint `USE_BIND_VAR=JDBC` is used.

```

public static void sparqlToSqlTest() {

    try {
        // Get connection
        Connection conn=DriverManager.getConnection(
            "jdbc:oracle:thin:@localhost:
1521:orcl","testuser","testuser");

        String sparqlStmt =
            "PREFIX : http://www.example.org/family/ \n" +
            "SELECT ?c WHERE { \n" +
            "  BIND(\"\" as ?s) \n" +
            "  ?s :parentOf ?c \n" +
            "};";
    }
}

```

```

// Get SQL translation of SPARQL statement
// through sem_apis.sparql_to_sql
OracleCallableStatement ocs =
(OracleCallableStatement)conn.prepareCall(
    "begin" +
    " ? := " +
    "   sem_apis.sparql_to_sql(' " +
    "     +sparqlStmt+' ', " +
    "     sem_models('family'), " +
    "     SEM_Rulebases('RDFS', 'family_rb'), " +
    "     null, null, " +
    "     ' USE_BIND_VAR=JDBC PLUS_RDF=VC " +
    "     ', null, null, 'RDFUSER', 'NET1');" +
    "end;");
ocs.registerOutParameter(1, Types.VARCHAR);
ocs.execute();
String sqlStmt = ocs.getString(1);
ocs.close();

// Set up statement to look up value ids
OracleCallableStatement ocsVid =
(OracleCallableStatement)conn.prepareCall(
    "begin" +
    " ? := sem_apis.res2vid(?,?);" +
    "end;");

// Execute SQL setting values for a bind variable
PreparedStatement stmt=conn.prepareStatement(sqlStmt);

// Look up value id for first value
long valueId = 0;
String term = "<http://www.example.org/family/Martha>";
ocsVid.registerOutParameter(1, Types.NUMERIC);
ocsVid.setString(2, "RDFUSER.NET1#RDF_VALUE$");
ocsVid.setString(3, term);
ocsVid.execute();
valueId = ocsVid.getLong(1);

stmt.setLong(1, valueId);
stmt.setString(2, term);
ResultSet rs=stmt.executeQuery();

// Print results
System.out.println("\n?s="+term);
while(rs.next()) {
    System.out.println("|-->c=" + rs.getString("c$rdfterm"));
}
rs.close();

// Execute the same query for a different URI
// Look up value id for next value
valueId = 0;
term = "<http://www.example.org/family/Sammy>";
ocsVid.registerOutParameter(1, Types.NUMERIC);
ocsVid.setString(2, "RDFUSER.NET1#RDF_VALUE$");

```

```

ocsVid.setString(3,term);
ocsVid.execute();
valueId = ocsVid.getLong(1);

stmt.setLong(1, valueId);
stmt.setString(2, term);
rs=stmt.executeQuery();

// Print results
System.out.println("\n?s="+term);
while(rs.next()) {
    System.out.println("|-->?c=" + rs.getString("c$rdfterm"));
}
rs.close();

stmt.close();
ocsVid.close();
conn.close();

} catch (SQLException e) {
    e.printStackTrace();
}
}

```

## 1.7.2 SEM\_MATCH and SEM\_APIS.SPARQL\_TO\_SQL Compared

The [SEM\\_APIS.SPARQL\\_TO\\_SQL](#) function avoids some limitations that are inherent in the SEM\_MATCH table function due to its use of the rewritable table function interface. Specifically, [SEM\\_APIS.SPARQL\\_TO\\_SQL](#) adds the following capabilities.

- SPARQL query string arguments larger than 4000 bytes (32K bytes with long varchar support) can be used.
- The plain SQL returned from [SEM\\_APIS.SPARQL\\_TO\\_SQL](#) can be executed against read-only databases.
- The plain SQL returned from [SEM\\_APIS.SPARQL\\_TO\\_SQL](#) can support PL/SQL and JDBC bind variables.

SEM\_MATCH, however, provides some unique capabilities that are not possible with [SEM\\_APIS.SPARQL\\_TO\\_SQL](#).

- Support for projection optimization: If only the VAR\$RDFVID column of a projected variable is selected from the SEM\_MATCH invocation, the RDF\_VALUE\$ join for this variable will be avoided.
- Support for advanced features that require the procedural start-fetch-close table function execution: SERVICE\_JPDWN=T and OVERLOADED\_NL=T options with SPARQL SERVICE.
- The ability to execute queries interactively with tools like SQL\*Plus.

## 1.8 Loading and Exporting Semantic Data

You can load semantic data into a model in the database and export that data from the database into a staging table.

To load semantic data into a model, use one or more of the following options:

- Bulk load or append data into the model from a staging table, with each row containing the three components -- subject, predicate, and object -- of an RDF triple and optionally a named graph. This is explained in [Bulk Loading Semantic Data Using a Staging Table](#).

This is the fastest option for loading large amounts of data.

- Load data into the application table using SQL INSERT statements that call the SDO\_RDF\_TRIPLE\_S constructor, which results in the corresponding RDF triple, possibly including a graph name, to be inserted into the semantic data store, as explained in [Loading Semantic Data Using INSERT Statements](#).

This option is convenient for loading small amounts of data

- Load data into the model with SPARQL Update statements executed through SEM\_APIS.UPDATE\_MODEL, as explained in [Support for SPARQL Update Operations on a Semantic Model](#).

This option is convenient for loading small amounts of data, and can also be used to load larger amounts of data through LOAD statements.

- Load data into the model using the Apache Jena-based Java API, which is explained in [RDF Semantic Graph Support for Apache Jena](#).

This option provides several ways to load both small and large amounts of data, and it supports many different RDF serialization formats.

 **Note:**

Unicode data in the staging table should be escaped as specified in WC3 N-Triples format (<http://www.w3.org/TR/rdf-testcases/#ntriples>). You can use the SEM\_APIS.ESCAPE\_RDF\_TERM function to escape Unicode values in the staging table. For example:

```
create table esc_stage_tab(rdf$stc_sub, rdf$stc_pred, rdf$stc_obj);

insert /*+ append nologging parallel */ into esc_stage_tab
(rdf$stc_sub, rdf$stc_pred, rdf$stc_obj)
select sem_apis.escape_rdf_term(rdf$stc_sub, options=>' UNI_ONLY=T
'), sem_apis.escape_rdf_term(rdf$stc_pred, options=>' UNI_ONLY=T
'), sem_apis.escape_rdf_term(rdf$stc_obj, options=>' UNI_ONLY=T ')
from stage_tab;
```

To export semantic data, that is, to retrieve semantic data from Oracle Database where the results are in N-Triple or N-Quad format that can be stored in a staging table, use the SQL queries described in [Exporting Semantic Data](#).

 **Note:**

Effective with Oracle Database Release 12.1, you can export and import a semantic network using the full database export and import features of the Oracle Data Pump utility, as explained in [Exporting or Importing a Semantic Network Using Oracle Data Pump](#).

- [Bulk Loading Semantic Data Using a Staging Table](#)
- [Loading Semantic Data Using INSERT Statements](#)
- [Exporting Semantic Data](#)
- [Exporting or Importing a Semantic Network Using Oracle Data Pump](#)
- [Moving, Restoring, and Appending a Semantic Network](#)
- [Purging Unused Values](#)

## 1.8.1 Bulk Loading Semantic Data Using a Staging Table

You can load semantic data (and optionally associated non-semantic data) in bulk using a staging table. Call the [SEM\\_APIS.LOAD\\_INTO\\_STAGING\\_TABLE](#) procedure (described in [SEM\\_APIS Package Subprograms](#)) to load the data, and you can have during the load operation to check for syntax correctness. Then, you can call the [SEM\\_APIS.BULK\\_LOAD\\_FROM\\_STAGING\\_TABLE](#) procedure to load the data into the semantic store from the staging table. (If the data was not parsed during the load operation into the staging table, you must specify the `PARSE` keyword in the `flags` parameter when you call the [SEM\\_APIS.BULK\\_LOAD\\_FROM\\_STAGING\\_TABLE](#) procedure.)

The following example shows the format for the staging table, including all required columns and the required names for these columns, plus the optional `RDF$STC_graph` column which must be included if one or more of the RDF triples to be loaded include a graph name:

```
CREATE TABLE stage_table (  
    RDF$STC_sub varchar2(4000) not null,  
    RDF$STC_pred varchar2(4000) not null,  
    RDF$STC_obj varchar2(4000) not null,  
    RDF$STC_graph varchar2(4000)  
);
```

If you also want to load non-semantic data, specify additional columns for the non-semantic data in the `CREATE TABLE` statement. The non-semantic column names must be different from the names of the required columns. The following example creates the staging table with two additional columns (`SOURCE` and `ID`) for non-semantic attributes.

```
CREATE TABLE stage_table_with_extra_cols (  
    source VARCHAR2(4000),  
    id NUMBER,  
    RDF$STC_sub varchar2(4000) not null,  
    RDF$STC_pred varchar2(4000) not null,  
    RDF$STC_obj varchar2(4000) not null,  
    RDF$STC_graph varchar2(4000)  
);
```

 **Note:**

For either form of the CREATE TABLE statement, you may want to add the COMPRESS clause to use table compression, which will reduce the disk space requirements and may improve bulk-load performance.

Both the invoker and the network owner user must have the following privileges: SELECT privilege on the staging table, and INSERT privilege on the application table.

See also the following:

- [Loading the Staging Table](#)
- [Recording Event Traces During Bulk Loading](#)

## 1.8.1.1 Loading the Staging Table

You can load semantic data into the staging table, as a preparation for loading it into the semantic store, in several ways. Some of the common ways are the following:

- [Loading N-Triple Format Data into a Staging Table Using SQL\\*Loader](#)
- [Loading N-Quad Format Data into a Staging Table Using an External Table](#)

### 1.8.1.1.1 Loading N-Triple Format Data into a Staging Table Using SQL\*Loader

You can use the SQL\*Loader utility to parse and load semantic data into a staging table. If you installed the demo files from the Oracle Database Examples media (see *Oracle Database Examples Installation Guide*), a sample control file is available at `$ORACLE_HOME/md/demo/network/rdp_demos/bulkload.ctl`. You can modify and use this file if the input data is in N-Triple format.

Objects longer than 4000 bytes cannot be loaded. If you use the sample SQL\*Loader control file, triples (rows) containing such long values will be automatically rejected and stored in a SQL\*Loader "bad" file. However, you can load these rejected rows by inserting them into the application table using SQL INSERT statements (see [Loading Semantic Data Using INSERT Statements](#)).

### 1.8.1.1.2 Loading N-Quad Format Data into a Staging Table Using an External Table

You can use an Oracle external table to load N-Quad format data (extended triple having four components) into a staging table, as follows:

1. Call the [SEM\\_APIS.CREATE\\_SOURCE\\_EXTERNAL\\_TABLE](#) procedure to create an external table, and then use the SQL STATEMENT ALTER TABLE to alter the external table to include the relevant input file name or names. You must have READ and WRITE privileges for the directory object associated with folder containing the input file or files.
2. After you create the external table, grant the MDSYS user SELECT and INSERT privileges on the table.
3. Call the [SEM\\_APIS.LOAD\\_INTO\\_STAGING\\_TABLE](#) procedure to populate the staging table.

4. After the loading is finished, issue a COMMIT statement to complete the transaction.

#### Example 1-94 Using an External Table to Load a Staging Table

```
-- Create a source external table (note: table names are case sensitive)
BEGIN
  sem_apis.create_source_external_table(
    source_table => 'stage_table_source'
    ,def_directory => 'DATA_DIR'
    ,bad_file => 'CLOBrows.bad'
  );
END;
/

grant SELECT on "stage_table_source" to MDSYS;

-- Use ALTER TABLE to target the appropriate file(s)
alter table "stage_table_source" location ('demo_datafile.nt');

-- Load the staging table (note: table names are case sensitive)
BEGIN
  sem_apis.load_into_staging_table(
    staging_table => 'STAGE_TABLE'
    ,source_table => 'stage_table_source'
    ,input_format => 'N-QUAD');
END;
/
```

Rows where the objects and graph URIs (combined) are longer than 4000 bytes will be rejected and stored in a "bad" file. However, you can load these rejected rows by inserting them into the application table using SQL INSERT statements (see [Loading Semantic Data Using INSERT Statements](#)).

[Example 1-94](#) shows the use of an external table to load a staging table.

### 1.8.1.2 Recording Event Traces During Bulk Loading

If a table named RDF\$ET\_TAB exists in the invoker's schema and if the network owner user has been granted the INSERT and UPDATE privileges on this table, event traces for some of the tasks performed during executions of the [SEM\\_APIS.BULK\\_LOAD\\_FROM\\_STAGING\\_TABLE](#) procedure will be added to the table. You may find the content of this table useful if you ever need to report any problems in bulk load. The RDF\$ET\_TAB table must be created as follows:

```
CREATE TABLE RDF$ET_TAB (
  proc_sid VARCHAR2(30),
  proc_sig VARCHAR2(200),
  event_name varchar2(200),
  start_time timestamp,
  end_time timestamp,
  start_comment varchar2(1000) DEFAULT NULL,
  end_comment varchar2(1000) DEFAULT NULL
);
-- Grant privileges on RDF$ET_TAB to network owner if network owner
-- is not the owner of RDF$ET_TAB
GRANT INSERT, UPDATE on RDF$ET_TAB to <network_owner>;
```

## 1.8.2 Loading Semantic Data Using INSERT Statements

To load semantic data using INSERT statements, the data should be encoded using < > (angle brackets) for URIs, \_: (underscore colon) for blank nodes, and " " (quotation marks) for literals. Spaces are not allowed in URIs or blank nodes. Use the SDO\_RDF\_TRIPLE\_S constructor to insert the data, as described in [Constructors for Inserting Triples](#). You must have INSERT privilege on the application table.

### Note:

If URIs are not encoded with < > and literals with " ", statements will still be processed. However, the statements will take longer to load, since they will have to be further processed to determine their VALUE\_TYPE values.

The following example assumes a semantic network named NET1 owned by RDFUSER. It includes statements with URIs, a blank node, a literal, a literal with a language tag, and a typed literal:

```
INSERT INTO nsu_data VALUES (SDO_RDF_TRIPLE_S('nsu', '<http://nature.example.com/nsu/rss.rdf>',
  '<http://purl.org/rss/1.0/title>', '"Nature''s Science Update"', 'RDFUSER', 'NET1'));
INSERT INTO nsu_data VALUES (SDO_RDF_TRIPLE_S('nsu', '_:BNSEQN1001A',
  '<http://www.w3.org/1999/02/22-rdf-syntax-ns#type>',
  '<http://www.w3.org/1999/02/22-rdf-syntax-ns#Seq>', 'RDFUSER', 'NET1'));
INSERT INTO nsu_data VALUES (SDO_RDF_TRIPLE_S('nsu',
  '<http://nature.example.com/cgi-taf/dynapage.taf?file=/nature/journal/v428/n6978/index.html>',
  '<http://purl.org/dc/elements/1.1/language>', '"English"@en-GB', 'RDFUSER', 'NET1'));
INSERT INTO nature VALUES (SDO_RDF_TRIPLE_S('nsu', '<http://dx.doi.org/10.1038/428004b>',
  '<http://purl.org/dc/elements/1.1/date>', '"2004-03-04"^^xsd:date', 'RDFUSER', 'NET1'));
```

- [Loading Data into Named Graphs Using INSERT Statements](#)

### 1.8.2.1 Loading Data into Named Graphs Using INSERT Statements

To load an RDF triple with a non-null graph name using an INSERT statement, you must append the graph name, enclosed within angle brackets (< >), after the model name and colon (: ) separator character, as shown in the following example:

```
INSERT INTO articles_rdf_data VALUES (
  SDO_RDF_TRIPLE_S ('articles:<http://examples.com/ns#Graph1>',
    '<http://nature.example.com/Article101>',
    '<http://purl.org/dc/elements/1.1/creator>',
    '"John Smith"', 'RDFUSER', 'NET1'));
```

## 1.8.3 Exporting Semantic Data

This section contains the following topics related to exporting semantic data, that is, retrieving semantic data from Oracle Database where the results are in N-Triple or N-Quad format that can be stored in a staging table.

- [Retrieving Semantic Data from an Application Table](#)
- [Retrieving Semantic Data from an RDF Model](#)
- [Removing Model and Graph Information from Retrieved Blank Node Identifiers](#)



### 1.8.3.1 Retrieving Semantic Data from an Application Table

Semantic data can be retrieved from an application table using the member functions of SDO\_RDF\_TRIPLE\_S, as shown in [Example 1-95](#) (where the output is reformatted for readability). The example assumes a semantic network named NET1 owned by a database user named RDFUSER.

#### Example 1-95 Retrieving Semantic Data from an Application Table

```
--
-- Retrieves model-graph, subject, predicate, and object
--
SQL> SELECT a.triple.GET_MODEL('RDFUSER','NET1') AS model_graph,
a.triple.GET_SUBJECT('RDFUSER','NET1') AS sub,
a.triple.GET_PROPERTY('RDFUSER','NET1') pred, a.triple.GET_OBJECT('RDFUSER','NET1')
obj FROM articles_rdf_data a;

MODEL_GRAPH
-----
SUB
-----
PRED
-----
OBJ
-----
ARTICLES
<http://nature.example.com/Article1>
<http://purl.org/dc/elements/1.1/title>
"All about XYZ"

ARTICLES
<http://nature.example.com/Article1>
<http://purl.org/dc/elements/1.1/creator>
"Jane Smith"

ARTICLES
<http://nature.example.com/Article1>
<http://purl.org/dc/terms/references>
<http://nature.example.com/Article2>

ARTICLES
<http://nature.example.com/Article1>
<http://purl.org/dc/terms/references>
<http://nature.example.com/Article3>

ARTICLES
<http://nature.example.com/Article2>
<http://purl.org/dc/elements/1.1/title>
"A review of ABC"

ARTICLES
<http://nature.example.com/Article2>
<http://purl.org/dc/elements/1.1/creator>
"Joe Bloggs"
```

```
ARTICLES
<http://nature.example.com/Article2>
<http://purl.org/dc/terms/references>
<http://nature.example.com/Article3>
```

```
7 rows selected.
```

### 1.8.3.2 Retrieving Semantic Data from an RDF Model

Semantic data can be retrieved from an RDF model using the SEM\_MATCH table function (described in [Using the SEM\\_MATCH Table Function to Query Semantic Data](#)), as shown in [Example 1-96](#). The example assumes a semantic network named NET1 owned by a database user named RDFUSER.

#### Example 1-96 Retrieving Semantic Data from an RDF Model

```
--
-- Retrieves graph, subject, predicate, and object
--
SQL> select to_char(g$rdfterm) graph, to_char(x$rdfterm) sub, to_char(p$rdfterm)
pred, y$rdfterm obj from table(sem_match('Select ?g ?x ?p ?y WHERE { { GRAPH ?g { ?
x ?p ?y } } UNION { ?x ?p ?y } }',sem_models('articles'),null,null,null,null,'
STRICT_DEFAULT=T PLUS_RDFT=T ',null,null,'RDFUSER','NET1'));

GRAPH
-----
SUB
-----
PRED
-----
OBJ
-----
<http://examples.com/ns#Graph1>
_:m99g3C687474703A2F2F6578616D706C65732E636F6D2F6E73234772617068313Egmb2
<http://purl.org/dc/elements/1.1/creator>
_:m99g3C687474703A2F2F6578616D706C65732E636F6D2F6E73234772617068313Egmb1

<http://examples.com/ns#Graph1>
<http://nature.example.com/Article102>
<http://purl.org/dc/elements/1.1/creator>
_:m99g3C687474703A2F2F6578616D706C65732E636F6D2F6E73234772617068313Egmb1

<http://examples.com/ns#Graph1>
<http://nature.example.com/Article101>
<http://purl.org/dc/elements/1.1/creator>
"John Smith"

<http://nature.example.com/Article1>
<http://purl.org/dc/elements/1.1/creator>
"Jane Smith"
```

### 1.8.3.3 Removing Model and Graph Information from Retrieved Blank Node Identifiers

Blank node identifiers retrieved during the retrieval of semantic data can be trimmed to remove the occurrence of model and graph information using the transformations shown in the code excerpt in [Example 1-97](#), which are applicable to VARCHAR2 (for

example, subject component) and CLOB (for example, object component) data, respectively.

[Example 1-98](#) shows the results obtained after using these two transformations in [Example 1-97](#) on the `sub` and `obj` columns, respectively, using the semantic data retrieval query described in [Retrieving Semantic Data from an RDF Model](#).

#### Example 1-97 Retrieving Semantic Data from an Application Table

```
--
-- Transformation on column "sub VARCHAR2"
-- holding blank node identifier values
--
Select (case substr(sub,1,2) when '_' then '_' || substr(sub,instr(sub,'m',1,2)+1
else sub end) from ...
--
-- Transformation on column "obj CLOB"
-- holding blank node identifier values
--
Select (case dbms_lob.substr(obj,2,1) when '_' then to_clob('_:' ||
substr(obj,instr(obj,'m',1,2)+1)) else obj end) from ...
```

#### Example 1-98 Results from Applying Transformations from [Example 1-97](#)

```
--
-- Results obtained by applying transformations on the sub and pred cols
--
SQL> select (case substr(sub,1,2) when '_' then '_' || substr(sub,instr(sub,'m',
1,2)+1) else sub end) sub, pred, (case dbms_lob.substr(obj,2,1) when '_' then
to_clob('_:' || substr(obj,instr(obj,'m',1,2)+1)) else obj end) obj from (select
to_char(g$rdfterm) graph, to_char(x$rdfterm) sub, to_char(p$rdfterm) pred, y$rdfterm
obj from table(sem_match('Select ?g ?x ?p ?y WHERE { { GRAPH ?g {?x ?p ?y} } UNION
{ ?x ?p ?y } }',sem_models('articles'),null,null,null,null,' STRICT_DEFAULT=T
PLUS_RDFT=T ',null,null,'RDFUSER','NET1'));
```

```
SUB
-----
PRED
-----
OBJ
-----
_:b2
<http://purl.org/dc/elements/1.1/creator>
_:b1

<http://nature.example.com/Article102>
<http://purl.org/dc/elements/1.1/creator>
_:b1
```

## 1.8.4 Exporting or Importing a Semantic Network Using Oracle Data Pump

Effective with Oracle Database Release 12.1, you can export and import a semantic network using the full database export and import features of the Oracle Data Pump utility. The network is moved as part of the full database export or import, where the whole database is represented in an Oracle dump (`.dmp`) file.

The following usage notes apply to using Data Pump to export or import a semantic network:

- The target database for an import must have the RDF Semantic Graph software installed, and there cannot be a pre-existing semantic network.
- Semantic networks using fine-grained access control (triple-level or resource-level OLS or VPD) cannot be exported or imported.
- Semantic document indexes for SEM\_CONTAINS (MDSYS.SEMCONTEXT index type) and semantic indexes for SEM\_RELATED (MDSYS.SEM\_INDEXTYPE index type) must be dropped before an export and re-created after an import.
- Only default privileges for semantic network objects (those that exist just after object creation) are preserved during export and import. For example, if user A creates semantic model M and grants SELECT on RDFM\_M to user B, only user A's SELECT privilege on RDFM\_M will be present after the import. User B will not have SELECT privilege on RDFM\_M after the import. Instead, user B's SELECT privilege will have to be granted again.
- The Data Pump command line option `transform=oid:n` must be used when exporting or importing semantic network data. For example, use a command in the following format:

```
impdp system/<password-for-system> directory=dpump_dir dumpfile=rdf.dmp full=YES  
version=12 transform=oid:n
```

For Data Pump usage information and examples, see the relevant chapters in Part I of *Oracle Database Utilities*.

## 1.8.5 Moving, Restoring, and Appending a Semantic Network

The SEM\_APIS package includes utility procedures for transferring data into and out of a semantic network.

The contents of a semantic network can be moved to a staging schema. A semantic network in a staging schema can then be (1) exported with Oracle Data Pump or a similar tool, (2) appended to a different semantic network, or (3) restored back into the source semantic network. Move, restore and append operations mostly use partition exchange to move data rather than SQL inserts to copy data. Consequently, these operations are very efficient.

The procedures to move, restore, and append semantic network data are:

- [SEM\\_APIS.MOVE\\_SEM\\_NETWORK\\_DATA](#)
- [SEM\\_APIS.RESTORE\\_SEM\\_NETWORK\\_DATA](#)
- [SEM\\_APIS.APPEND\\_SEM\\_NETWORK\\_DATA](#)

### Special Considerations When Performing Move, Restore, and Append Operations

Move, restore, and append operations are not supported for semantic networks that use any of the following features:

- Domain indexes on the RDF\_VALUE\$ table (for example, spatial indexes)
- Oracle Label Security for RDF
- Semantic indexing for documents

- Incremental inference

Domain indexes and entailments that use incremental inference should be dropped before moving the semantic network and then recreated after any subsequent restore or append operations.

Some restrictions apply to the target network used for an append operation.

- The set of RDF terms in the target network must be a subset of the set of RDF terms in the source network.
- The set of model IDs used in the source and target semantic networks must be disjoint.
- The set of entailment IDs used in the source and target semantic networks must be disjoint.
- The set of rulebase IDs used in the source and target semantic networks must be disjoint, with the exception of built-in rulebases such as OWL2RL.

The first two examples in this topic show how to move an MDSYS-owned semantic network from one database to another. The third example shows how to move (migrate) an MDSYS-owned semantic network in a database to a schema-private semantic network in the same database.

- [Example 1-99](#)
- [Example 1-100](#)
- [Example 1-101](#)

### **Example 1-99 Moving and Exporting an MDSYS Semantic Network**

This first example uses Data Pump Export to export relevant network data to multiple `.dmp` files, so that the data can be imported into a semantic network in another database (as shown in the second example).

This example performs the following major actions.

1. Creates a directory for a Data Pump Export operation.
2. Creates a database user (RDFEXPIMPU) that will hold the output of the export of the semantic network.
3. Moves the semantic network data to the RDFEXPIMPU schema.
4. Uses Data Pump to export the moved semantic network data.
5. Uses Data Pump to export any user application tables referenced by models in the semantic network.
6. Optionally, restores the semantic network data in the current network. (This allows you to continue using the MDSYS-owned semantic network in the current database.)

```
conn sys/<password_for_sys> as sysdba;

-- create directory for datapump export
create directory dpump_dir as '<path_to_directory>';
grant read,write on directory dpump_dir to public;

-- create user to hold exported semantic network
grant connect, resource, unlimited tablespace to rdfexpimpu identified by
```

```
<password>;

-- connect as a privileged user to move the network
conn system/<password_for_system>
-- move semantic network data to RDFEXPIMPU schema
exec sem_apis.move_sem_network_data(dest_schema=>'RDFEXPIMPU');

-- export moved network data with datapump
-- export rdfexpimpu schema
host expdp rdfexpimpu/<password> DIRECTORY=dpump_dir DUMPFILE=expuser.dmp
version=12.2 logfile=export_move_sem_network_data.log

-- export any user application tables referenced by models in the semantic
network
host expdp rdfuser/<password> tables=ATAB,ATAB2,ATAB3,GTAB
DIRECTORY=dpump_dir DUMPFILE=exp_atabs.dmp version=12.2
logfile=export_move_atabs.log

-- export any user tables referenced in RDF Views
host expdp db_user1/<password> tables=EMP,WORKED_FOR,DEPT
DIRECTORY=dpump_dir DUMPFILE=exp_rdfviewtabs.dmp version=12.2
logfile=export_move_rdfview_tabs.log

-- optionally restore the network data or drop the source semantic network
exec sem_apis.restore_sem_network_data(from_schema=>'RDFEXPIMPU');
```

### Example 1-100 Importing and Appending an MDSYS Semantic Network

This second example uses Data Pump Import to import relevant network data (from the first example), creates necessary database users, creates a new MDSYS-owned semantic network, and "appends" the imported network data into the newly created network.

This example performs the following major actions.

1. Creates a database user (RDFEXPIMPU), if it does not already exist in the database, that will hold the output of the export of the semantic network.
2. Creates users RDFUSER and DB\_USER1 if they do not already exist in the database.
3. Uses Data Pump to import any application tables, RDF view component tables, and previously moved semantic network data.
4. Creates a new semantic network in which to append the imported data.
5. Appends the imported data into the newly created semantic network.

```
conn sys/<password_for_sys>

-- create a user to hold the imported semantic network
grant connect, resource, unlimited tablespace to rdfexpimpu identified by
<password>;

-- create users that own any associated application tables
grant connect, resource, unlimited tablespace to rdfuser identified by
<password>;
```

```
-- create users that own any component tables of RDF views
grant connect, resource, unlimited tablespace to db_user1 identified by
<password>;

conn system/<password_for_system>

-- import any application tables
host impdp rdfuser/<password> tables=ATAB,ATAB2,ATAB3,GTAB
DIRECTORY=dpump_dir DUMPFILE=exp_atabs.dmp version=12.2
logfile=import_append_sem_network_data.log

-- import any RDF view component tables
host impdp db_user1/<password> tables=EMP,WORKED_FOR,DEPT
DIRECTORY=dpump_dir DUMPFILE=exp_rdfviewtabs.dmp version=12.2
logfile=import_append_rdfview_tabs.log

-- import the previously moved semantic network
host impdp rdfexpimpu/<password> DIRECTORY=dpump_dir DUMPFILE=expuser.dmp
version=12.2 logfile=import_append_atabs.log

-- create a new semantic network in which to append the imported one
exec sem_apis.create_sem_network('rdf_tablespace');

-- append the imported semantic network
exec sem_apis.append_sem_network_data(from_schema=>'RDFEXPIMPU');
```

### Example 1-101 Migrating an MDSYS Semantic Network to a Shared Schema-Private Semantic Network

This third example migrates an existing MDSYS semantic network to a shared schema-private semantic network by using [SEM\\_APIS.MOVE\\_SEM\\_NETWORK\\_DATA](#) and [SEM\\_APIS.APPEND\\_SEM\\_NETWORK\\_DATA](#).

This example performs the following major actions.

1. Creates a database user (RDFEXPIMPU), if it does not already exist in the database, that will hold the moved existing MDSYS-owned semantic network.
2. Moves the existing semantic network data to the RDFEXPIMPU schema.
3. Creates an administrative database user (RDFADMIN), if it does not already exist in the database, that will own the schema-private semantic network.
4. Creates the schema-private semantic network, named MY\_NET and owned by RDFADMIN.
5. Sets up network sharing for this newly created schema-private network.
  - a. Grants network sharing privileges to RDFADMIN.
  - b. Enables network sharing for all users of the old MDSYS-owned network.
  - c. Grants access privileges to two regular database users (UDFUSER and DB\_USER1). privileges to RDFADMIN.

6. Appends the previously moved network data into the shared schema-private semantic network.

```
conn sys/<password_for_sys>

-- create a user to hold the moved semantic network
grant connect, resource, unlimited tablespace to rdfexpimpu identified by
rdfexpimpu;

conn system/<password_for_system>

-- move the existing MDSYS semantic network
exec sem_apis.move_sem_network_data(dest_schema=>'RDFEXPIMPU');

-- drop the existing MDSYS semantic network
exec sem_apis.drop_sem_network(cascade=>true);

-- create schema-private semantic network to hold the MDSYS network data
conn sys/<password_for_sys>

-- create an admin user to own the schema-private semantic network
create user rdfadmin identified by rdfadmin;
grant connect,resource,unlimited tablespace to rdfadmin;

conn system/<password_for_system>

-- create the schema-private semantic network
exec
sem_apis.create_sem_network(tablespace_name=>'rdf_tablespace',network_owner
=>'RDFADMIN',network_name=>'MYNET');

-- setup network sharing for rdfadmin's schema-private semantic network
-- first grant network sharing privileges to rdfadmin
exec sem_apis.grant_network_sharing_privs(network_owner=>'RDFADMIN');
-- now connect as rdfadmin and enable sharing for all users of the old
MDSYS semantic network
conn rdfadmin/<password>
-- enable sharing for rdfadmin's network
exec
sem_apis.enable_network_sharing(network_owner=>'RDFADMIN',network_name=>'MY
NET');

-- grant access privileges to RDFUSER
exec
sem_apis.grant_network_access_privs(network_owner=>'RDFADMIN',network_name=
>'MYNET',network_user=>'RDFUSER');
-- grant access privileges to DB_USER1
exec
sem_apis.grant_network_access_privs(network_owner=>'RDFADMIN',network_name=
>'MYNET',network_user=>'DB_USER1');

-- append the exported network into the shared schema-private semantic
network
-- after this step, migration will be complete, and the new shared schema-
private semantic network will be ready to use
```



```

conn system/<password_for_system>
exec
sem_apis.append_sem_network_data(from_schema=>'RDFEXPIMPU',network_owner=>'
RDFADMIN',network_name=>'MYNET');

```

## 1.8.6 Purging Unused Values

Deletion of triples over time may lead to a subset of the values in the RDF\_VALUE\$ table becoming unused in any of the RDF triples or rules currently in the semantic network. If the count of such unused values becomes large and a significant portion of the RDF\_VALUE\$ table, you may want to purge the unused values using the [SEM\\_APIS.PURGE\\_UNUSED\\_VALUES](#) subprogram.

Before the purging, the network owner must be granted SELECT privilege on application tables for all the RDF models. This can be done directly using the GRANT command or by using the [SEM\\_APIS.PRIVILEGE\\_ON\\_APP\\_TABLES](#) subprogram.

Event traces for tasks performed during the purge operation may be recorded into the RDF\$ET\_TAB table, if present in the invoker's schema, as described in [Recording Event Traces During Bulk Loading](#).

The following example purges unused values from the RDF\_VALUE\$ table. The example does not consider named graphs or CLOBs. It also assumes that the data from the example in [Example: Journal Article Information](#) has been loaded.

### Example 1-102 Purging Unused Values

```

-- Purging unused values
set numwidth 20

-- Create view to show the values actually used in the RDF model
CREATE VIEW values_used_in_model (value_id) as
  SELECT a.triple.rdf_s_id FROM articles_rdf_data a UNION
  SELECT a.triple.rdf_p_id FROM articles_rdf_data a UNION
  SELECT a.triple.rdf_c_id FROM articles_rdf_data a UNION
  SELECT a.triple.rdf_o_id FROM articles_rdf_data a;

View created.

-- Create views to show triples in the model
CREATE VIEW triples_in_app_table as
  SELECT a.triple.GET_SUBJECT('RDFUSER','NET1') AS s,
  a.triple.GET_PROPERTY('RDFUSER','NET1') AS p,
  a.triple.GET_OBJ_VALUE('RDFUSER','NET1') AS o
  FROM articles_rdf_data a;

View created.

CREATE VIEW triples_in_rdf_model as
  SELECT s, p, o FROM TABLE ( SEM_MATCH('{?s ?p ?o}', SEM_MODELS('articles'), null,
  null, null, null, ' ', null, null, 'RDFUSER', 'NET1' ));

View created.

--
-- Content before deletion
--

-- Values in RDFUSER.NET1#RDF_VALUE$

```

```
CREATE TABLE values_before_deletion as select value_id from rdfuser.net1# rdf_value$;
```

```
Table created.
```

```
-- Values used in the RDF model
CREATE TABLE used_values_before_deletion as
  SELECT * FROM values_used_in_model;
```

```
Table created.
```

```
-- Content of RDF model
CREATE TABLE atab_triples_before_deletion
  as select * from triples_in_app_table;
```

```
Table created.
```

```
CREATE TABLE model_triples_before_deletion
  as select * from triples_in_rdf_model;
```

```
Table created.
```

```
-- Delete some triples so that some of the values become unused
DELETE FROM articles_rdf_data a
  WHERE a.triple.GET_PROPERTY('RDFUSER','NET1') = '<http://purl.org/dc/elements/1.1/
title>'
  OR a.triple.GET_SUBJECT('RDFUSER','NET1') = '<http://nature.example.com/
Article1>';
```

```
5 rows deleted.
```

```
-- Content of RDF model after deletion
CREATE TABLE atab_triples_after_deletion
  as select * from triples_in_app_table;
```

```
Table created.
```

```
CREATE TABLE model_triples_after_deletion
  as select * from triples_in_rdf_model;
```

```
Table created.
```

```
-- Values that became unused in the RDF model
SELECT * from used_values_before_deletion
  MINUS
  SELECT * FROM values_used_in_model;
```

```
VALUE_ID
-----
1399113999628774496
4597469165946334122
6345024408674005890
7299961478807817799
7995347759607176041
```

```
-- RDF_VALUE$ content, however, is unchanged
SELECT value_id from values_before_deletion
  MINUS
  select value_id from rdfuser.net1#rdf_value$;
```

```
no rows selected
```

```
-- Now purge the values from RDF_VALUE$ (requires that the network owner (RDFUSER)
has
-- SELECT privilege on *all* the app tables in the semantic network)
EXECUTE sem_apis.privilege_on_app_tables(network_owner=>'RDFUSER',
network_name=>'NET1');

PL/SQL procedure successfully completed.

EXECUTE sem_apis.purge_unused_values(network_owner=>'RDFUSER', network_name=>'NET1');

PL/SQL procedure successfully completed.

-- RDF_VALUE$ content is NOW changed due to the purge of unused values
SELECT value_id from values_before_deletion
MINUS
select value_id from rdfuser.net1#rdf_value$;

VALUE_ID
-----
1399113999628774496
4597469165946334122
6345024408674005890
7299961478807817799
7995347759607176041

-- Content of RDF model after purge
CREATE TABLE atab_triples_after_purge
as select * from triples_in_app_table;

Table created.

CREATE TABLE model_triples_after_purge
as select * from triples_in_rdf_model;

Table created.

-- Compare triples present before purging of values and after purging
SELECT * from atab_triples_after_deletion
MINUS
SELECT * FROM atab_triples_after_purge;

no rows selected

SELECT * from model_triples_after_deletion
MINUS
SELECT * FROM model_triples_after_purge;

no rows selected
```

## 1.9 Using Semantic Network Indexes

Semantic network indexes are nonunique B-tree indexes that you can add, alter, and drop for use with models and entailments in a semantic network.

You can use such indexes to tune the performance of SEM\_MATCH queries on the models and entailments in the network. As with any indexes, semantic network indexes enable index-based access that suits your query workload. This can lead to substantial performance benefits, such as in the following example scenarios:

- If your graph pattern is '`{<John> ?p <Mary>}`', you may want to have a usable '`CSPGM`' or '`SCPGM`' index for the target model or models and on the corresponding entailment, if used in the query.
- If your graph pattern is '`{?x <talksTo> ?y . ?z ?p ?y}`', you may want to have a usable semantic network index on the relevant model or models and entailment, with `C` as the leading key (for example, '`CPSGM`').

However, using semantic network indexes can affect overall performance by increasing the time required for DML, load, and inference operations.

You can create and manage semantic network indexes using the following subprograms:

- [SEM\\_APIS.ADD\\_SEM\\_INDEX](#)
- [SEM\\_APIS.ALTER\\_SEM\\_INDEX\\_ON\\_MODEL](#)
- [SEM\\_APIS.ALTER\\_SEM\\_INDEX\\_ON\\_ENTAILMENT](#)
- [SEM\\_APIS.DROP\\_SEM\\_INDEX](#)

All of these subprograms have an `index_code` parameter, which can contain any sequence of the following letters (without repetition): `P`, `C`, `S`, `G`, `M`. These letters used in the `index_code` correspond to the following columns in the `SEMM_*` and `SEMI_*` views: `P_VALUE_ID`, `CANON_END_NODE_ID`, `START_NODE_ID`, `G_ID`, and `MODEL_ID`.

The [SEM\\_APIS.ADD\\_SEM\\_INDEX](#) procedure creates a semantic network index that results in creation of a nonunique B-tree index in `UNUSABLE` status for each of the existing models and entailments. The name of the index is `RDF_LNK_<index_code>_IDX` and the index is owned by the network owner. This operation is allowed only if the invoker has `DBA` role or is the network owner. The following example shows creation of the `PSCGM` index with the following key: `<P_VALUE_ID, START_NODE_ID, CANON_END_NODE_ID, G_ID, MODEL_ID>`.

```
EXECUTE SEM_APIS.ADD_SEM_INDEX('PSCGM' network_owner=>'RDFUSER',
network_name=>'NET1');
```

After you create a semantic network index, each of the corresponding nonunique B-tree indexes is in the `UNUSABLE` status, because making it usable can cause significant time and resources to be used, and because subsequent index maintenance operations might involve performance costs that you do not want to incur. You can make a semantic network index usable or unusable for specific models or entailments that you own by calling the [SEM\\_APIS.ALTER\\_SEM\\_INDEX\\_ON\\_MODEL](#) and [SEM\\_APIS.ALTER\\_SEM\\_INDEX\\_ON\\_ENTAILMENT](#) procedures and specifying '`REBUILD`' or '`UNUSABLE`' as the `command` parameter. Thus, you can experiment by making different semantic network indexes usable and unusable, and checking for any differences in performance. For example, the following statement makes the `PSCGM` index usable for the `FAMILY` model:

```
EXECUTE SEM_APIS.ALTER_SEM_INDEX_ON_MODEL('FAMILY', 'PSCGM', 'REBUILD'
network_owner=>'RDFUSER', network_name=>'NET1');
```

Also note the following:

- Independent of any semantic network indexes that you create, when a semantic network is created, one of the indexes that is automatically created is an index that

you can manage by referring to the `index_code` as 'PSCGM' when you call the subprograms mentioned in this section.

- When you create a new model or a new entailment, a new nonunique B-tree index is created for each of the semantic network indexes, and each such B-tree index is in the USABLE status.
- Including the MODEL\_ID column in a semantic network index key (by including 'M' in the `index_code` value) may improve query performance. This is particularly relevant when virtual models are used.
- [SEM\\_NETWORK\\_INDEX\\_INFO View](#)

## 1.9.1 SEM\_NETWORK\_INDEX\_INFO View

Information about all network indexes on models and entailments is maintained in the SEM\_NETWORK\_INDEX\_INFO view, which includes (a partial list) the columns shown in [Table 1-18](#) and one row for each network index.

**Table 1-18 SEM\_NETWORK\_INDEX\_INFO View Columns (Partial List)**

Column Name	Data Type	Description
NAME	VARCHAR2(30)	Name of the RDF model or entailment
TYPE	VARCHAR2(10)	Type of object on which the index is built: MODEL, ENTAILMENT, or NETWORK
ID	NUMBER	ID number for the model or entailment, or zero (0) for an index on the network
INDEX_CODE	VARCHAR2(25)	Code for the index (for example, PSCGM).
INDEX_NAME	VARCHAR2(30)	Name of the index (for example, RDF_LNK_PSCGM_IDX)
LAST_REFRESH	TIMESTAMP(6) WITH TIME ZONE	Timestamp for the last time this content was refreshed

In addition to the columns listed in [Table 1-18](#), the SEM\_NETWORK\_INDEX\_INFO view contains columns from the ALL\_INDEXES and ALL\_IND\_PARTITIONS views (both described in *Oracle Database Reference*), including:

- From the ALL\_INDEXES view: UNIQUENESS, COMPRESSION, PREFIX\_LENGTH
- From the ALL\_IND\_PARTITIONS view: STATUS, TABLESPACE\_NAME, BLEVEL, LEAF\_BLOCKS, NUM\_ROWS, DISTINCT\_KEYS, AVG\_LEAF\_BLOCKS\_PER\_KEY, AVG\_DATA\_BLOCKS\_PER\_KEY, CLUSTERING\_FACTOR, SAMPLE\_SIZE, LAST\_ANALYZED

Note that the information in the SEM\_NETWORK\_INDEX\_INFO view may sometimes be stale. You can refresh this information by using the [SEM\\_APIS.REFRESH\\_SEM\\_NETWORK\\_INDEX\\_INFO](#) procedure.

## 1.10 Using Data Type Indexes

Data type indexes are indexes on the values of typed literals stored in a semantic network.

These indexes may significantly improve the performance of SEM\_MATCH queries involving certain types of FILTER expressions. For example, a data type index on `xsd:dateTime` literals may speed up evaluation of the filter `(?x < "1929-11-16T13:45:00Z"^^xsd:dateTime)`. Indexes can be created for several data types, which are listed in [Table 1-19](#).

**Table 1-19 Data Types for Data Type Indexing**

Data Type URI	Oracle Type	Index Type
<a href="http://www.w3.org/2001/XMLSchema#decimal">http://www.w3.org/2001/XMLSchema#decimal</a>	NUMBER	Non-unique B-tree (creates a single index for all <code>xsd</code> numeric types, including <code>xsd:float</code> , <code>xsd:double</code> , and <code>xsd:decimal</code> and all of its subtypes)
<a href="http://www.w3.org/2001/XMLSchema#string">http://www.w3.org/2001/XMLSchema#string</a>	VARCHAR2	Non-unique B-tree (creates a single index for <code>xsd:string</code> typed literals and plain literals)
<a href="http://www.w3.org/2001/XMLSchema#time">http://www.w3.org/2001/XMLSchema#time</a>	TIMESTAMP WITH TIMEZONE	Non-unique B-tree
<a href="http://www.w3.org/2001/XMLSchema#date">http://www.w3.org/2001/XMLSchema#date</a>	TIMESTAMP WITH TIMEZONE	Non-unique B-tree
<a href="http://www.w3.org/2001/XMLSchema#dateTime">http://www.w3.org/2001/XMLSchema#dateTime</a>	TIMESTAMP WITH TIMEZONE	Non-unique B-tree
<a href="http://xmlns.oracle.com/rdf/text">http://xmlns.oracle.com/rdf/text</a>	(Not applicable)	CTXSYS.CONTEXT
<a href="http://xmlns.oracle.com/rdf/geo/WKTLiteral">http://xmlns.oracle.com/rdf/geo/WKTLiteral</a>	SDO_GEOMETRY	MDSYS.SPATIAL_INDEX
<a href="http://www.opengis.net/geosparql#wktLiteral">http://www.opengis.net/geosparql#wktLiteral</a>	SDO_GEOMETRY	MDSYS.SPATIAL_INDEX
<a href="http://www.opengis.net/geosparql#gmlLiteral">http://www.opengis.net/geosparql#gmlLiteral</a>	SDO_GEOMETRY	MDSYS.SPATIAL_INDEX
<a href="http://xmlns.oracle.com/rdf/like">http://xmlns.oracle.com/rdf/like</a>	VARCHAR2	Non-unique B-tree

The suitability of data type indexes depends on your query workload. Data type indexes on `xsd` data types can be used for filters that compare a variable with a constant value, and are particularly useful when queries have an unselective graph pattern with a very selective filter condition. Appropriate data type indexes are required for queries with spatial or text filters.

While data type indexes improve query performance, overhead from incremental index maintenance can degrade the performance of DML and bulk load operations on the semantic network. For bulk load operations, it may often be faster to drop data type indexes, perform the bulk load, and then re-create the data type indexes.

You can add, alter, and drop data type indexes using the following procedures, which are described in [SEM\\_APIS Package Subprograms](#):

- [SEM\\_APIS.ADD\\_DATATYPE\\_INDEX](#)
- [SEM\\_APIS.ALTER\\_DATATYPE\\_INDEX](#)
- [SEM\\_APIS.DROP\\_DATATYPE\\_INDEX](#)

Information about existing data type indexes is maintained in the `SEM_DTYPE_INDEX_INFO` view, which has the columns shown in [Table 1-20](#) and one row for each data type index.

**Table 1-20 SEM\_DTYPE\_INDEX\_INFO View Columns**

Column Name	Data Type	Description
DATATYPE	VARCHAR2(51)	Data type URI
INDEX_NAME	VARCHAR2(30)	Name of the index
STATUS	VARCHAR2(8)	Status of the index: USABLE or UNUSABLE
TABLESPACE_NAME	VARCHAR2(30)	Tablespace for the index
FUNCIDX_STAT	VARCHAR2(8)	Status of the function-based index: NULL, ENABLED, or DISABLED

You can use the `HINT0` hint to ensure that data type indexes are used during query evaluation, as shown in [Example 1-103](#), which finds all grandfathers who were born before November 16, 1929.

**Example 1-103 Using HINT0 to Ensure Use of Data Type Index**

```
SELECT x, y
FROM TABLE(SEM_MATCH(
  'PREFIX : <http://www.example.org/family/>
  SELECT ?x ?y
  WHERE {?x :grandParentOf ?y . ?x rdf:type :Male . ?x :birthDate ?bd
    FILTER (?bd <= "1929-11-15T23:59:59Z"^^xsd:dateTime) }',
  SEM_Models('family'),
  SEM_Rulebases('RDFS','family_rb'),

  null, null, null,
  'HINT0={ LEADING(?bd) INDEX(?bd rdf_v$dateTime_idx) }
  FAST_DATE_FILTER=T',
  null, null,
  'RDFUSER', 'NET1' ));
```

## 1.11 Managing Statistics for Semantic Models and the Semantic Network

Statistics are critical to the performance of SPARQL queries and OWL inference against semantic data stored in an Oracle database.

Oracle Database Release 11g introduced [SEM\\_APIS.ANALYZE\\_MODEL](#), [SEM\\_APIS.ANALYZE\\_ENTAILMENT](#), and [SEM\\_PERF.GATHER\\_STATS](#) to analyze semantic data and keep statistics up to date. These APIs are straightforward to use

and they are targeted at regular users who may not care about the internal details about table and partition statistics.

You can export, import, set, and delete model and entailment statistics, and can export, import, and delete network statistics, using the following subprograms:

- [SEM\\_APIS.DELETE\\_ENTAILMENT\\_STATS](#)
- [SEM\\_APIS.DELETE\\_MODEL\\_STATS](#)
- [SEM\\_APIS.EXPORT\\_ENTAILMENT\\_STATS](#)
- [SEM\\_APIS.EXPORT\\_MODEL\\_STATS](#)
- [SEM\\_APIS.IMPORT\\_ENTAILMENT\\_STATS](#)
- [SEM\\_APIS.IMPORT\\_MODEL\\_STATS](#)
- [SEM\\_APIS.SET\\_ENTAILMENT\\_STATS](#)
- [SEM\\_APIS.SET\\_MODEL\\_STATS](#)
- [SEM\\_PERF.DELETE\\_NETWORK\\_STATS](#)
- [SEM\\_PERF.DROP\\_EXTENDED\\_STATS](#)
- [SEM\\_PERF.EXPORT\\_NETWORK\\_STATS](#)
- [SEM\\_PERF.IMPORT\\_NETWORK\\_STATS](#)

This section contains the following topics related to managing statistics for semantic models and the semantic network.

- [Saving Statistics at a Model Level](#)
- [Restoring Statistics at a Model Level](#)
- [Saving Statistics at the Network Level](#)
- [Dropping Extended Statistics at the Network Level](#)
- [Restoring Statistics at the Network Level](#)
- [Setting Statistics at a Model Level](#)
- [Deleting Statistics at a Model Level](#)

### 1.11.1 Saving Statistics at a Model Level

If queries and inference against an existing model are executed efficiently, as the owner of the model, you can save the statistics of the existing model.

```
-- Login as the model owner (for example, SCOTT)
-- Create a stats table. This is required.
execute dbms_stats.create_stat_table('scott','rdf_stat_tab');

-- You must grant access to MDSYS
SQL> grant select, insert, delete, update on scott.rdf_stat_tab to MDSYS;

-- Now export the statistics of model TEST
execute sem_apis.export_model_stats('TEST','rdf_stat_tab',
'model_stat_saved_on_AUG_10', true, 'SCOTT', 'OBJECT_STATS',
network_owner=>'RDFUSER', network_name=>'NET1');
```

You can also save the statistics of an entailment (entailed graph) by using [SEM\\_APIS.EXPORT\\_ENTAILMENT\\_STATS](#) .



```
execute
sem_apis.create_entailment('test_inf',sem_models('test'),sem_rulebases('owl2r1'),
0,null,network_owner=>'RDFUSER',network_name=>'NET1');
PL/SQL procedure successfully completed.

execute sem_apis.export_entailment_stats('TEST_INF','rdf_stat_tab',
'inf_stat_saved_on_AUG_10', true, 'SCOTT', 'OBJECT_STATS', network_owner=>'RDFUSER',
network_name=>'NET1');
```

## 1.11.2 Restoring Statistics at a Model Level

As the owner of a model, can restore the statistics that were previously saved with [SEM\\_APIS.EXPORT\\_MODEL\\_STATS](#) . This may be necessary if updates have been applied to this model and statistics have been re-collected. A change in statistics might cause a plan change to existing SPARQL queries, and if such a plan change is undesirable, then an old set of statistics can be restored.

```
execute sem_apis.import_model_stats('TEST','rdf_stat_tab',
'model_stat_saved_on_AUG_10', true, 'SCOTT', false, true, 'OBJECT_STATS',
network_owner=>'RDFUSER', network_name=>'NET1');
```

You can also restore the statistics of an entailment (entailed graph) by using [SEM\\_APIS.IMPORT\\_ENTAILMENT\\_STATS](#) .

```
execute sem_apis.import_entailment_stats('TEST','rdf_stat_tab',
'inf_stat_saved_on_AUG_10', true, 'SCOTT', false, true, 'OBJECT_STATS',
network_owner=>'RDFUSER', network_name=>'NET1');
```

## 1.11.3 Saving Statistics at the Network Level

You can save statistics at the network level.

```
-- Network owners and DBAs have privileges to gather network-wide
-- statistics with the SEM_PERF package.
--
-- This example assumes a schema-private semantic network named NET1
-- owned by RDFUSER.
--

conn RDFUSER/<password>

execute dbms_stats.create_stat_table('RDFUSER','rdf_stat_tab');
-- The next grant is only necessary if using the MDSYS semantic network
grant select, insert, delete, update on RDFUSER.rdf_stat_tab to MDSYS;

--
-- This API call will save the statistics of both the RDF_VALUE$ table
-- and RDF_LINK$ table
--
execute sem_perf.export_network_stats('rdf_stat_tab', 'NETWORK_ALL_saved_on_Aug_10',
true, 'RDFUSER', 'OBJECT_STATS', network_owner=>'RDFUSER', network_name=>'NET1');

--
-- Alternatively, you can save statistics of only the RDF_VALUE$ table
--
execute sem_perf.export_network_stats('rdf_stat_tab',
'NETWORK_VALUE_TAB_saved_on_Aug_10', true, 'RDFUSER', 'OBJECT_STATS', options=>
mdsys.sdo_rdf.VALUE_TAB_ONLY, network_owner=>'RDFUSER', network_name=>'NET1');
```

```
--
-- Or, you can save statistics of only the RDF_LINK$ table
--
execute sem_perf.export_network_stats('rdf_stat_tab',
'NETWORK_LINK_TAB_saved_on_Aug_10', true, 'RDFUSER', 'OBJECT_STATS', options=>
mdsys.sdo_rdf.LINK_TAB_ONLY, network_owner=>'RDFUSER', network_name=>'NET1');
```

### 1.11.4 Dropping Extended Statistics at the Network Level

By default, [SEM\\_PERF.GATHER\\_STATS](#) creates extended statistics with column groups on the RDF\_LINK\$ table. The privileged user from [Saving Statistics at the Network Level](#) can drop these column groups using [SEM\\_PERF.DROP\\_EXTENDED\\_STATS](#).

```
connect RDFUSER/<password>
execute sem_perf.drop_extended_stats(network_owner=>'RDFUSER', network_name=>'NET1');
```

See also the information about managing extended statistics in *Oracle Database SQL Tuning Guide*.

### 1.11.5 Restoring Statistics at the Network Level

The privileged user from [Saving Statistics at the Network Level](#) can restore the network level statistics using [SEM\\_PERF.IMPORT\\_NETWORK\\_STATS](#).

```
conn RDFUSER/<password>

execute sem_perf.import_network_stats('rdf_stat_tab', 'NETWORK_ALL_saved_on_Aug_10',
true, 'RDFUSER', false, true, 'OBJECT_STATS', network_owner=>'RDFUSER',
network_name=>'NET1');
```

### 1.11.6 Setting Statistics at a Model Level

As the owner of a model, you can manually adjust the statistics for this model. (However, before you adjust statistics, you should save the statistics first so that they can be restored if necessary.) The following example sets two metrics: number of rows and number of blocks for the model.

```
execute sem_apis.set_model_stats('TEST', numrows=>10,
numblks=>1,no_invalidate=>false,network_owner=>'RDFUSER',network_name=>'NET1');
```

You can also set the statistics for the entailment by using [SEM\\_APIS.SET\\_ENTAILMENT\\_STATS](#).

```
execute sem_apis.set_entailment_stats('TEST_INF', numrows=>10,
numblks=>1,no_invalidate=>false,network_owner=>'RDFUSER',network_name=>'NET1');
```

### 1.11.7 Deleting Statistics at a Model Level

Removing statistics can also have an impact on execution plans. As owner of a model, you can remove the statistics for the model.

```
execute sem_apis.delete_model_stats('TEST', no_invalidate=> false,
network_owner=>'RDFUSER', network_name=>'NET1');
```

You can also remove the statistics for the entailment by using [SEM\\_APIS.DELETE\\_ENTAILMENT\\_STATS](#). (However, before you remove statistics

of a model or an entailment, you should save the statistics first so that they can be restored if necessary.)

```
execute sem_apis.delete_entailment_stats('TEST_INF', no_invalidate=> false,
network_owner=>'RDFUSER', network_name=>'NET1');
```

## 1.12 Support for SPARQL Update Operations on a Semantic Model

Effective with Oracle Database Release 12.2, you can perform SPARQL Update operations on a semantic model.

The W3C provides SPARQL 1.1 Update (<https://www.w3.org/TR/2013/REC-sparql11-update-20130321/>), an update language for RDF graphs. SPARQL 1.1 Update is supported in Oracle Database semantic technologies through the `SEM_APIS.UPDATE_MODEL` procedure.

Before performing any SPARQL Update operations on a model, some prerequisites apply:

- The `SEM_APIS.CREATE_SPARQL_UPDATE_TABLES` procedure should be run in the schema of each user that will be using the `SEM_APIS.UPDATE_MODEL` procedure.
- Each user that will update a model using the `SEM_APIS.UPDATE_MODEL` procedure must have the `INSERT` privilege on the application table associated with the `apply_model` model, and the network owner user must be granted the `INSERT` privilege on that table (for example, `GRANT INSERT on APP_TAB1 to MDSYS;` in the case of an `MDSYS`-owned network).

The application table is the table that holds references to the semantic data for the model.

- To run a `LOAD` operation, the user must have the `CREATE ANY DIRECTORY` and `DROP ANY DIRECTORY` privileges, or the user must be granted `READ` privileges on an existing directory object whose name is supplied in the `options` parameter.

Examples follow that show update operations being performed on an RDF model. These examples assume a schema-private semantic network named `NET1` owned by a database user named `RDFUSER`.

### Example 1-104 INSERT DATA Operation

This example shows an `INSERT DATA` operation that inserts several triples in the default graph of the `electronics` model.

```
-- Dataset before operation:
#Empty default graph
-- Update operation:
BEGIN
  sem_apis.update_model('electronics',
    'PREFIX : <http://www.example.org/electronics/>'
    INSERT DATA {
      :cameral :name "Camera 1" .
      :cameral :price 120 .
      :cameral :cameraType :Camera .
    }
END
```

```

        :camera2 :name "Camera 2" .
        :camera2 :price 150 .
        :camera2 :cameraType :Camera .
    } ',
    network_owner=>'RDFUSER', network_name=>'NET1');
END;
/

```

```

-- Dataset after operation:
@prefix : <http://www.example.org/electronics/>
#Default graph
:camera1 :name "Camera 1";
         :price 120;
         :cameraType :Camera .
:camera2 :name "Camera 2";
         :price 150;
         :cameraType :Camera .

```

### Example 1-105 DELETE DATA Operation

This example shows a DELETE DATA operation that removes a single triple from the default graph of the `electronics` model.

```

-- Dataset before operation:
@prefix : <http://www.example.org/electronics/>
#Default graph
:camera1 :name "Camera 1";
         :price 120;
         :cameraType :Camera .
:camera2 :name "Camera 2";
         :price 150;
         :cameraType :Camera .
-- Update operation:
BEGIN
  sem_apis.update_model('electronics',
    'PREFIX : <http://www.example.org/electronics/>
    DELETE DATA { :camera1 :price 120 . } ',
    network_owner=>'RDFUSER', network_name=>'NET1');
END;
/

```

```

-- Dataset after operation:
@prefix : <http://www.example.org/electronics/>
#Default graph
:camera1 :name "Camera 1";
         :cameraType :Camera .
:camera2 :name "Camera 2";
         :price 150;
         :cameraType :Camera .

```

**Example 1-106 DELETE/INSERT Operation on Default Graph**

This example performs a DELETE/INSERT operation. The `:cameraType` of `:camera1` is updated to `:digitalCamera`.

```
-- Dataset before operation:
@prefix : <http://www.example.org/electronics/>
#Default graph
:camera1 :name "Camera 1";
          :cameraType :Camera .
:camera2 :name "Camera 2";
          :price 150;
          :cameraType :Camera .

-- Update operation:
BEGIN
  sem_apis.update_model('electronics',
    'PREFIX : <http://www.example.org/electronics/>
    DELETE { :camera1 :cameraType ?type . }
    INSERT { :camera1 :cameraType :digitalCamera . }
    WHERE { :camera1 :cameraType ?type . }',
    network_owner=>'RDFUSER', network_name=>'NET1');
END;
/

-- Dataset after operation:
@prefix : <http://www.example.org/electronics/>
#Default graph
:camera1 :name "Camera 1";
          :cameraType :digitalCamera .
:camera2 :name "Camera 2";
          :price 150;
          :cameraType :Camera .
```

**Example 1-107 DELETE/INSERT Operation Involving Default Graph and Named Graph**

Graphs can also be specified inside the DELETE and INSERT templates, as well as inside the WHERE clause. This example moves all triples corresponding to digital cameras from the default graph to the graph `:digitalCameras`.

```
-- Dataset before operation:
@prefix : <http://www.example.org/electronics/>
#Default graph
:camera1 :name "Camera 1";
          :cameraType :digitalCamera .
:camera2 :name "Camera 2";
          :price 150;
          :cameraType :Camera .
#Empty graph :digitalCameras

-- Update operation:
BEGIN
  sem_apis.update_model('electronics',
    'PREFIX : <http://www.example.org/electronics/>
```

```

DELETE { ?s ?p ?o }
INSERT { graph :digitalCameras { ?s ?p ?o } }
WHERE { ?s :cameraType :digitalCamera .
        ?s ?p ?o }',
network_owner=>'RDFUSER', network_name=>'NET1');
END;
/

-- Dataset after operation:
@prefix : <http://www.example.org/electronics/>
#Default graph
:camera2 :name "Camera 2";
         :price 150;
         :cameraType :Camera .
#Graph :digitalCameras
GRAPH :digitalCameras {
  :cameral :name "Camera 1";
           :cameraType :digitalCamera .
}

```

### Example 1-108 INSERT WHERE and DELETE WHERE Operations

One of either the DELETE template or the INSERT template can be omitted from a DELETE/INSERT operation. In addition, the template following DELETE can be omitted as a shortcut for using the WHERE pattern as the DELETE template. This example uses an INSERT WHERE statement to insert the contents of the `:digitalCameras` graph to the `:cameras` graph, and it uses a DELETE WHERE statement (with syntactic shortcut) to delete all contents of the `:cameras` graph.

```

-- INSERT WHERE
-- Dataset before operation:
@prefix : <http://www.example.org/electronics/>
#Default graph
:camera2 :name "Camera 2";
         :price 150;
         :cameraType :Camera .
#Graph :digitalCameras
GRAPH :digitalCameras {
  :cameral :name "Camera 1";
           :cameraType :digitalCamera .
}
#Empty graph :cameras

-- Update operation:
BEGIN
  sem_apis.update_model('electronics',
    'PREFIX : <http://www.example.org/electronics/>
    INSERT { graph :cameras { ?s ?p ?o } }
    WHERE { graph :digitalCameras { ?s ?p ?o } }',
    network_owner=>'RDFUSER', network_name=>'NET1');
END;
/

-- Dataset after operation:

```

```

@prefix : <http://www.example.org/electronics/>
#Default graph
:camera2 :name "Camera 2";
         :price 150;
         :cameraType :Camera .
#Graph :digitalCameras
GRAPH :digitalCameras {
  :cameral :name "Camera 1";
           :cameraType :digitalCamera .
}
#Graph :cameras
GRAPH :cameras {
  :cameral :name "Camera 1";
           :cameraType :digitalCamera .
}

-- DELETE WHERE
-- Dataset before operation:
@prefix : <http://www.example.org/electronics/>
#Default graph
:camera2 :name "Camera 2";
         :price 150;
         :cameraType :Camera .
#Graph :digitalCameras
GRAPH :digitalCameras {
  :cameral :name "Camera 1";
           :cameraType :digitalCamera .
}
#Graph :cameras
GRAPH :cameras {
  :cameral :name "Camera 1";
           :cameraType :digitalCamera .
}

-- Update operation:
BEGIN
  sem_apis.update_model('electronics',
    'PREFIX : <http://www.example.org/electronics/>
    DELETE WHERE { graph :cameras { ?s ?p ?o } }',
    network_owner=>'RDFUSER', network_name=>'NET1');
END;
/

-- Dataset after operation:
@prefix : <http://www.example.org/electronics/>
#Default graph
:camera2 :name "Camera 2";
         :price 150;
         :cameraType :Camera .
#Graph :digitalCameras
GRAPH :digitalCameras {
  :cameral :name "Camera 1";
           :cameraType :digitalCamera .
}
#Empty graph :cameras

```

**Example 1-109 COPY Operation**

This example performs a COPY operation. All data from the default graph is inserted into the graph `:cameras`. Existing data from `:cameras`, if any, is removed before the insertion.

```
-- Dataset before operation:
@prefix : <http://www.example.org/electronics/>
#Default graph
:camera2 :name "Camera 2";
         :price 150;
         :cameraType :Camera .
#Graph :digitalCameras
GRAPH :digitalCameras {
  :camera1 :name "Camera 1";
          :cameraType :digitalCamera .
}
#Graph :cameras
GRAPH :cameras {
  :camera3 :name "Camera 3" .
}

-- Update operation:
BEGIN
  sem_apis.update_model('electronics',
    'PREFIX : <http://www.example.org/electronics/>
    COPY DEFAULT TO GRAPH :cameras',
    network_owner=>'RDFUSER', network_name=>'NET1');
END;
/

-- Dataset after operation:
@prefix : <http://www.example.org/electronics/>
#Default graph
:camera2 :name "Camera 2";
         :price 150;
         :cameraType :Camera .
#Graph :digitalCameras
GRAPH :digitalCameras {
  :camera1 :name "Camera 1";
          :cameraType :digitalCamera .
}
#Graph :cameras
GRAPH :cameras {
  :camera2 :name "Camera 2";
          :price 150;
          :cameraType :Camera .
}
}
```

**Example 1-110 ADD Operation**

This example adds all the triples in the graph `:digitalCameras` to the graph `:cameras`.

```
-- Dataset before operation:
@prefix : <http://www.example.org/electronics/>
```



```

#Default graph
:camera2 :name "Camera 2";
         :price 150;
         :cameraType :Camera .
#Graph :digitalCameras
GRAPH :digitalCameras {
    :cameral :name "Camera 1";
            :cameraType :digitalCamera .
}
#Graph :cameras
GRAPH :cameras {
    :camera2 :name "Camera 2";
            :price 150;
            :cameraType :Camera .
}

-- Update operation:
BEGIN
    sem_apis.update_model('electronics',
        'PREFIX : <http://www.example.org/electronics/>'
        'ADD GRAPH :digitalCameras TO GRAPH :cameras',
        network_owner=>'RDFUSER', network_name=>'NET1');
END;
/

-- Dataset after operation:
@prefix : <http://www.example.org/electronics/>
#Default graph
:camera2 :name "Camera 2";
         :price 150;
         :cameraType :Camera .
#Graph :digitalCameras
GRAPH :digitalCameras {
    :cameral :name "Camera 1";
            :cameraType :digitalCamera .
}
#Graph :cameras
GRAPH :cameras {
    :cameral :name "Camera 1";
            :cameraType :digitalCamera .
    :camera2 :name "Camera 2";
            :price 150;
            :cameraType :Camera .
}

```

### Example 1-111 MOVE Operation

This example moves all the triples in the graph `:digitalCameras` to the graph `:digCam`.

```

-- Dataset before operation:
@prefix : <http://www.example.org/electronics/>
#Default graph
:camera2 :name "Camera 2";
         :price 150;

```

```

        :cameraType :Camera .
#Graph :digitalCameras
GRAPH :digitalCameras {
    :cameral :name "Camera 1";
        :cameraType :digitalCamera .
}
#Graph :cameras
GRAPH :cameras {
    :cameral :name "Camera 1";
        :cameraType :digitalCamera .
    :camera2 :name "Camera 2";
        :price 150;
        :cameraType :Camera .
}
#Graph :digCam
GRAPH :digCam {
    :camera4 :cameraType :digCamera .
}

-- Update operation:
BEGIN
    sem_api.update_model('electronics',
        'PREFIX : <http://www.example.org/electronics/>
        MOVE GRAPH :digitalCameras TO GRAPH :digCam',
        network_owner=>'RDFUSER', network_name=>'NET1');
END;
/

-- Dataset after operation:
@prefix : <http://www.example.org/electronics/>
#Default graph
:camera2 :name "Camera 2" .
        :camera2 :price 150 .
        :camera2 :cameraType :Camera .
#Empty graph :digitalCameras
#Graph :cameras
GRAPH :cameras {
    :cameral :name "Camera 1";
        :cameraType :digitalCamera .
    :camera2 :name "Camera 2";
        :price 150;
        :cameraType :Camera .
}
#Graph :digCam
GRAPH :digCam {
    :cameral :name "Camera 1";
        :cameraType :digitalCamera .
}

```

### Example 1-112 CLEAR Operation

This example performs a CLEAR operation, deleting all the triples in the default graph. Because empty graphs are not stored in the RDF model, the CLEAR operation always

succeeds and is equivalent to a DROP operation. (For the same reason, the CREATE operation has no effect on the RDF model.)

```
-- Dataset before operation:
@prefix : <http://www.example.org/electronics/>
#Default graph
:camera2 :name "Camera 2";
         :price 150;
         :cameraType :Camera .
#Empty graph :digitalCameras
#Graph :cameras
GRAPH :cameras {
  :cameral :name "Camera 1";
           :cameraType :digitalCamera
  :camera2 :name "Camera 2";
           :price 150;
           :cameraType :Camera .
}
#Graph :digCam
GRAPH :digCam {
  :cameral :name "Camera 1";
           :cameraType :digitalCamera .
}

-- Update operation:
BEGIN
  sem_apis.update_model('electronics',
    'CLEAR DEFAULT ',
    network_owner=>'RDFUSER', network_name=>'NET1');
END;
/

-- Dataset after operation:
@prefix : <http://www.example.org/electronics/>
#Empty Default graph
#Empty graph :digitalCameras
#Graph :cameras
GRAPH :cameras {
  :cameral :name "Camera 1";
           :cameraType :digitalCamera .
  :camera2 :name "Camera 2";
           :price 150;
           :cameraType :Camera .
}
#Graph :digCam
GRAPH :digCam {
  :cameral :name "Camera 1";
           :cameraType :digitalCamera .
}
}
```

### Example 1-113 LOAD Operation

N-Triple, N-Quad, Turtle, and Trig files can be loaded from the local file system using the LOAD operation. Note that the simpler N-Triple, and N-Quad formats can be loaded faster than Turtle and Trig. An optional INTO clause can be used to load the

file into a specific named graph. To perform a LOAD operation, the user must either (1) have CREATE ANY DIRECTORY and DROP ANY DIRECTORY privileges or (2) supply the name of an existing directory object in the `options` parameter of UPDATE\_MODEL. This example loads the `/home/oracle/example.nq` N-Quad file into a semantic model..

Note that the use of an INTO clause with an N-Quad or Trig file will override any named graph information in the file. In this example, `INTO GRAPH :cameras` overrides `:myGraph` for the first quad, so the subject, property, object triple component of this quad is inserted into the `:cameras` graph instead.

```
-- Datafile: /home/oracle/example.nq
<http://www.example.org/electronics/camera3> <http://www.example.org/
electronics/name> "Camera 3" <http://www.example.org/electronics/myGraph> .
<http://www.example.org/electronics/camera3> <http://www.example.org/
electronics/price> "125"^^<http://www.w3.org/2001/XMLSchema#decimal> .

-- Dataset before operation:
#Graph :cameras
GRAPH :cameras {
    :camera1 :name "Camera 1";
              :cameraType :digitalCamera .
    :camera2 :name "Camera 2";
              :price 150;
              :cameraType :Camera .
}
#Graph :digCam
GRAPH :digCam {
    :camera1 :name "Camera 1";
              :cameraType :digitalCamera .
}

-- Update operation:
CREATE OR REPLACE DIRECTORY MY_DIR AS '/home/oracle';

BEGIN
    sem_apis.update_model('electronics',
        'PREFIX : <http://www.example.org/electronics/>
        LOAD <file:///example.nq> INTO GRAPH :cameras',
        options=>'LOAD_DIR={MY_DIR}',
        network_owner=>'RDFUSER', network_name=>'NET1');
END;
END;
/

-- Dataset after operation:
@prefix : <http://www.example.org/electronics/>
#Graph :cameras
GRAPH :cameras {
    :camera1 :name "Camera 1";
              :cameraType :digitalCamera .
    :camera2 :name "Camera 2";
              :price 150;
              :cameraType :Camera .
    :camera3 :name "Camera 3";
```

```

        :price 125.
    }
    #Graph :digCam
    GRAPH :digCam {
        :cameral :name "Camera 1";
        :cameraType :digitalCamera .
    }

```

Several files under the same directory can be loaded in parallel with a single LOAD operation. To specify extra N-Triple or N-Quad files to be loaded, you can use the LOAD\_OPTIONS hint. The degree of parallelism for the load can be specified with PARALLEL(*n*) in the options string.. The following example shows how to load the files /home/oracle/example1.nq, /home/oracle/example2.nq, and /home/oracle/example3.nq into a semantic model. A degree of parallelism of 3 is used for this example.

```

BEGIN
  sem_apis.update_model('electronics',
    'PREFIX : <http://www.example.org/electronics/>
    LOAD <file:///example1.nq>',
    options=> ' PARALLEL(3) LOAD_OPTIONS={example2.nq example3.nq }
LOAD_DIR={MY_DIR} ',
    network_owner=>'RDFUSER', network_name=>'NET1' );
END;
/

```

Related subtopics:

- [Tuning the Performance of SPARQL Update Operations](#)
- [Transaction Management with SPARQL Update Operations](#)
- [Support for Bulk Operations](#)
- [Setting UPDATE\\_MODEL Options at the Session Level](#)
- [Load Operations: Special Considerations for SPARQL Update](#)
- [Long Literals: Special Considerations for SPARQL Update](#)
- [Blank Nodes: Special Considerations for SPARQL Update](#)

## 1.12.1 Tuning the Performance of SPARQL Update Operations

In some cases it may be necessary to tune the performance of SPARQL Update operations. Because SPARQL Update operations involve executing one or more SPARQL queries based on the WHERE clause in the UPDATE statement, the [Best Practices for Query Performance](#) also apply to SPARQL Update operations. The following considerations also apply:

- Delete operations require an appropriate index on the application table (associated with the apply\_model model in SEM\_APIS.UPDATE\_MODEL) for good performance. Assuming an application table named APP\_TAB with the SDO\_RDF\_TRIPLE\_S column named TRIPLE, an index similar to the following is

recommended (this is the same index used by [RDF Semantic Graph Support for Apache Jena](#)):

```
-- Application table index for
-- (graph_id, subject_id, predicate_id, canonical_object_id)
CREATE INDEX app_tab_idx ON app_tab app (
  BITAND(app.triple.rdf_m_id,79228162514264337589248983040)/4294967296,
  app.triple.rdf_s_id,
  app.triple.rdf_p_id,
  app.triple.rdf_c_id)
COMPRESSION;
```

- Performance-related `SEM_MATCH` options can be passed to the `match_options` parameter of `SEM_APIS.UPDATE_MODEL`, and performance-related options such as `PARALLEL` and `DYNAMIC_SAMPLING` can be specified in the `options` parameter of that procedure. The following example uses the `options` parameter to specify a degree of parallelism of 4 and an optimizer dynamic sampling level of 6 for the update. In addition, the example uses `ALLOW_DUP=T` as a match option when matching against the virtual model VM1.

```
BEGIN
  sem_apis.update_model(
    'electronics',
    'PREFIX : <http://www.example.org/electronics/>
    INSERT { graph :digitalCameras { ?s ?p ?o } }
    WHERE { ?s :cameraType :digitalCamera .
            ?s ?p ?o }',
    match_models=>sem_models('VM1'),
    match_models=>sem_models('VM1'),
    match_options=>' ALLOW_DUP=T ',
    options=>' PARALLEL(4) DYNAMIC_SAMPLING(6) ',
    network_owner=>'RDFUSER', network_name=>'NET1');
END;
/
```

- [Inline Query Optimizer Hints](#) can be specified in the `WHERE` clause. The following example extends the preceding example by using the `HINTO` hint in the `WHERE` clause and the `FINAL_VALUE_NL` hint in the `match_options` parameter.

```
BEGIN
  sem_apis.update_model(
    'electronics',
    'PREFIX : <http://www.example.org/electronics/>
    INSERT { graph :digitalCameras { ?s ?p ?o } }
    WHERE { # HINTO={ LEADING(t0 t1) USE_NL(t0 t1)
            ?s :cameraType :digitalCamera .
            ?s ?p ?o }',
    match_models=>sem_models('VM1'),
    match_options=>' ALLOW_DUP=T FINAL_VALUE_NL ',
    options=>' PARALLEL(4) DYNAMIC_SAMPLING(6) ',
    network_owner=>'RDFUSER', network_name=>'NET1');
END;
/
```

## 1.12.2 Transaction Management with SPARQL Update Operations

You can exercise some control over the number of transactions used and whether they are automatically committed by a `SEM_APIS.UPDATE_MODEL` operation.

By default, the `SEM_APIS.UPDATE_MODEL` procedure executes in a single transaction that is either committed upon successful completion or rolled back if an error occurs. For example, the following call executes three update operations (separated by semicolons) in a single transaction:

```
BEGIN
  sem_apis.update_model('electronics',
    'PREFIX elec: <http://www.example.org/electronics/>
    PREFIX ecom: <http://www.example.org/ecommerce/>
    # insert camera data
    INSERT DATA {
      elec:camera1 elec:name "Camera 1" .
      elec:camera1 elec:price 120 .
      elec:camera1 elec:cameraType elec:DigitalCamera .
      elec:camera2 elec:name "Camera 2" .
      elec:camera2 elec:price 150 .
      elec:camera2 elec:cameraType elec:DigitalCamera . };
    # insert ecom:price triples
    INSERT { ?c ecom:price ?p }
    WHERE { ?c elec:price ?p };
    # delete elec:price triples
    DELETE WHERE { ?c elec:price ?p }',
    network_owner=>'RDFUSER', network_name=>'NET1');
END;
/
```

PL/SQL procedure successfully completed.

By contrast, the following example uses three separate `SEM_APIS.UPDATE_MODEL` calls to execute the same three update operations in three separate transactions:

```
BEGIN
  sem_apis.update_model('electronics',
    'PREFIX elec: <http://www.example.org/electronics/>
    PREFIX ecom: <http://www.example.org/ecommerce/>
    # insert camera data
    INSERT DATA {
      elec:camera1 elec:name "Camera 1" .
      elec:camera1 elec:price 120 .
      elec:camera1 elec:cameraType elec:DigitalCamera .
      elec:camera2 elec:name "Camera 2" .
      elec:camera2 elec:price 150 .
      elec:camera2 elec:cameraType elec:DigitalCamera . }',
    network_owner=>'RDFUSER', network_name=>'NET1');
END;
```

PL/SQL procedure successfully completed.

```

BEGIN
  sem_apis.update_model('electronics',
    'PREFIX elec: <http://www.example.org/electronics/>
    PREFIX ecom: <http://www.example.org/ecommerce/>
    # insert ecom:price triples
    INSERT { ?c ecom:price ?p }
    WHERE { ?c elec:price ?p }',
    network_owner=>'RDFUSER', network_name=>'NET1');
END;
/

```

PL/SQL procedure successfully completed.

```

BEGIN
  sem_apis.update_model('electronics',
    'PREFIX elec: <http://www.example.org/electronics/>
    PREFIX ecom: <http://www.example.org/ecommerce/>
    # insert elec:price triples
    DELETE WHERE { ?c elec:price ?p }',
    network_owner=>'RDFUSER', network_name=>'NET1');
END;
/

```

PL/SQL procedure successfully completed.

The `AUTOCOMMIT=F` option can be used to prevent separate transactions for each `SEM_APIS.UPDATE_MODEL` call. With this option, transaction management is the responsibility of the caller. The following example shows how to execute the update operations in the preceding example as a single transaction instead of three separate ones.

```

BEGIN
  sem_apis.update_model('electronics',
    'PREFIX elec: <http://www.example.org/electronics/>
    PREFIX ecom: <http://www.example.org/ecommerce/>
    # insert camera data
    INSERT DATA {
      elec:camera1 elec:name "Camera 1" .
      elec:camera1 elec:price 120 .
      elec:camera1 elec:cameraType elec:DigitalCamera .
      elec:camera2 elec:name "Camera 2" .
      elec:camera2 elec:price 150 .
      elec:camera2 elec:cameraType elec:DigitalCamera . }',
    options=>' AUTOCOMMIT=F ',
    network_owner=>'RDFUSER', network_name=>'NET1');
END;
/

```

PL/SQL procedure successfully completed.

```

BEGIN
  sem_apis.update_model('electronics',
    'PREFIX elec: <http://www.example.org/electronics/>
    PREFIX ecom: <http://www.example.org/ecommerce/>

```



```

# insert ecom:price triples
INSERT { ?c ecom:price ?p }
WHERE { ?c elec:price ?p }',
options=>' AUTOCOMMIT=F ',
network_owner=>'RDFUSER', network_name=>'NET1');
END;
/

```

PL/SQL procedure successfully completed.

```

BEGIN
sem_apis.update_model('electronics',
'PREFIX elec: <http://www.example.org/electronics/>
PREFIX ecom: <http://www.example.org/ecommerce/>
# insert elec:price triples
DELETE WHERE { ?c elec:price ?p }',
options=>' AUTOCOMMIT=F ',
network_owner=>'RDFUSER', network_name=>'NET1');
END;
/

```

PL/SQL procedure successfully completed.

**COMMIT;**

Commit complete.

However, the following cannot be used with the `AUTOCOMMIT=F` option:

- Bulk operations (`FORCE_BULK=T`, `DEL_AS_INS=T`)
- LOAD operations
- Materialization of intermediate data (`STREAMING=F`)
- [Transaction Isolation Levels](#)

### 1.12.2.1 Transaction Isolation Levels

Oracle Database supports three different transaction isolation levels: read committed, serializable, and read-only.

Read committed isolation level is the default. Queries in a transaction using this isolation level see only data that was committed before the query – not the transaction – began and any changes made by the transaction itself. This isolation level allows the highest degree of concurrency.

Serializable isolation level queries see only data that was committed before the transaction began and any changes made by the transaction itself.

Read-only isolation level behaves like serializable isolation level but data cannot be modified by the transaction.

`SEM_APIS.UPDATE_MODEL` supports read committed and serializable transaction isolation levels, and read committed is the default. SPARQL UPDATE operations are processed in the following basic steps.

1. A query is executed to obtain a set of triples to be deleted.
2. A query is executed to obtain a set of triples to be inserted.
3. Triples obtained in Step 1 are deleted.
4. Triples obtained in Step 2 are inserted.

With the default read committed isolation level, the underlying triple data may be modified by concurrent transactions, so each step may see different data. In addition, changes made by concurrent transactions will be visible to subsequent update operations within the same `SEM_APIS.UPDATE_MODEL` call. Note that steps 1 and 2 happen as a single step when using materialization of intermediate data (`STREAMING=F`), so underlying triple data cannot be modified between steps 1 and 2 with this option. See [Support for Bulk Operations](#) for more information about materialization of intermediate data.

Serializable isolation level can be used by specifying the `SERIALIZABLE=T` option. In this case, each step will only see data that was committed before the update model operation began, and multiple update operations executed in a single `SEM_APIS.UPDATE_MODEL` call will not see modifications made by concurrent update operations in other transactions. However, ORA-08177 errors will be raised if a `SEM_APIS.UPDATE_MODEL` execution tries to update triples that were modified by a concurrent transaction. When using `SERIALIZABLE=T`, the application should detect and handle ORA-08177 errors (for example, retry the update command if it could not be serialized on the first attempt).

The following cannot be used with the `SERIALIZABLE=T` option:

- Bulk operations (`FORCE_BULK=T`, `DEL_AS_INS=T`)
- LOAD operations
- Materialization of intermediate data (`STREAMING=F`)

## 1.12.3 Support for Bulk Operations

`SEM_APIS.UPDATE_MODEL` supports bulk operations for efficient execution of large updates. The following options are provided; however, when using any of these bulk operations, serializable isolation (`SERIALIZABLE=T`) and autocommit false (`AUTOCOMMIT=F`) cannot be used.

- [Materialization of Intermediate Data \(STREAMING=F\)](#)
- [Using SEM\\_APIS.BULK\\_LOAD\\_FROM\\_STAGING\\_TABLE](#)
- [Using Delete as Insert \(DEL\\_AS\\_INS=T\)](#)

### 1.12.3.1 Materialization of Intermediate Data (STREAMING=F)

By default, `SEM_APIS.UPDATE_MODEL` executes two queries for a basic DELETE INSERT SPARQL Update operation: one query to find triples to delete and one query to find triples to insert. For some update operations with WHERE clauses that are expensive to evaluate, executing two queries may not give the best performance. In these cases, executing a single query for the WHERE clause, materializing the results, and then using the materialized results to construct triples to delete and triples to insert may give better performance. This approach incurs overhead from a DDL operation, but overall performance is likely to be better for complex update statements.

The following example update using this option (`STREAMING=F`). Note that `STREAMING=F` is not allowed with serializable isolation (`SERIALIZABLE=T`) or autocommit false (`AUTOCOMMIT=F`).

```
BEGIN
  sem_apis.update_model('electronics',
    'PREFIX : <http://www.example.org/electronics/>
    DELETE { ?s ?p ?o }
    INSERT { graph :digitalCameras { ?s ?p ?o } }
    WHERE { ?s :cameraType :digitalCamera .
            ?s ?p ?o }',
    options=>' STREAMING=F ',
    network_owner=>'RDFUSER', network_name=>'NET1');
END;
/
```

### 1.12.3.2 Using SEM\_APIS.BULK\_LOAD\_FROM\_STAGING\_TABLE

For updates that insert a large number of triples (such as tens of thousands), the default approach of incremental DML on the application table may not give acceptable performance. In such cases, the `FORCE_BULK=T` option can be specified so that [SEM\\_APIS.BULK\\_LOAD\\_FROM\\_STAGING\\_TABLE](#) is used instead of incremental DML.

However, not all update operations can use this optimization. The `FORCE_BULK=T` option is only allowed for a [SEM\\_APIS.UPDATE\\_MODEL](#) call with either a single `ADD` operation or a single `INSERT WHERE` operation. The use of [SEM\\_APIS.BULK\\_LOAD\\_FROM\\_STAGING\\_TABLE](#) forces a series of commits and autonomous transactions, so the `AUTOCOMMIT=F` and `SERIALIZABLE=T` options are not allowed with `FORCE_BULK=T`. In addition, bulk load cannot be used with `CLOB_UPDATE_SUPPORT=T`.

[SEM\\_APIS.BULK\\_LOAD\\_FROM\\_STAGING\\_TABLE](#) allows various customizations through its `flags` parameter. [SEM\\_APIS.UPDATE\\_MODEL](#) supports the `BULK_OPTIONS={ OPTIONS_STRING }` flag so that `OPTIONS_STRING` can be passed into the `flags` input of [SEM\\_APIS.BULK\\_LOAD\\_FROM\\_STAGING\\_TABLE](#) to customize bulk load options. The following example shows a [SEM\\_APIS.UPDATE\\_MODEL](#) invocation using the `FORCE_BULK=T` option and `BULK_OPTIONS` flag.

```
BEGIN
  sem_apis.update_model('electronics',
    'PREFIX elec: <http://www.example.org/electronics/>
    PREFIX ecom: <http://www.example.org/ecommerce/>
    INSERT { ?c ecom:price ?p }
    WHERE { ?c elec:price ?p }',
    options=>' FORCE_BULK=T BULK_OPTIONS={ parallel=4
parallel_create_index } ',
    network_owner=>'RDFUSER', network_name=>'NET1');
END;
/
```

### 1.12.3.3 Using Delete as Insert (DEL\_AS\_INS=T)

For updates that delete a large number of triples (such as tens of thousands), the default approach of incremental DML on the application table may not give acceptable performance. For such cases, the `DEL_AS_INS=T` option can be specified. With this option, a large delete operation is implemented as `INSERT`, `TRUNCATE`, and `EXCHANGE PARTITION` operations.

The use of `DEL_AS_INS=T` causes a series of commits and autonomous transactions, so this option cannot be used with `SERIALIZABLE=T` or `AUTOCOMMIT=F`. In addition, this option can only be used with `SEM_APIS.UPDATE_MODEL` calls that involve a single `DELETE WHERE` operation, a single `DROP` operation, or a single `CLEAR` operation.

Delete as insert internally uses `SEM_APIS.MERGE_MODELS` during intermediate operations. The string `OPTIONS_STRING` from the `MM_OPTIONS={ OPTIONS_STRING }` flag can be specified to customize options for merging. The following example shows a `SEM_APIS.UPDATE_MODEL` invocation using the `DEL_AS_INS=T` option and `MM_OPTIONS` flag.

```
BEGIN
  sem_apis.update_model('electronics',
    'CLEAR NAMED',
    options=>' DEL_AS_INS=T MM_OPTIONS={ dop=4 } ',
    network_owner=>'RDFUSER', network_name=>'NET1');
END;
/
```

### 1.12.4 Setting UPDATE\_MODEL Options at the Session Level

Some settings that affect the `SEM_APIS.UPDATE_MODEL` procedure's behavior can be modified at the session level through the use of the special `MDSYS.SDO_SEM_UPDATE_CTX.SET_PARAM` procedure. The following options can be set to true or false at the session level: `autocommit`, `streaming`, `strict_bnode`, and `clob_support`.

The `MDSYS.SDO_SEM_UPDATE_CTX` contains the following subprograms to get and set `SEM_APIS.UPDATE_MODEL` parameters at the session level:

```
SQL> describe mdsys.sdo_sem_update_ctx
FUNCTION GET_PARAM RETURNS VARCHAR2
Argument Name          Type                    In/Out Default?
-----
NAME                   VARCHAR2               IN
PROCEDURE SET_PARAM
Argument Name          Type                    In/Out Default?
-----
NAME                   VARCHAR2               IN
VALUE                  VARCHAR2               IN
```

The following example causes all subsequent calls to the `SEM_APIS.UPDATE_MODEL` procedure to use the `AUTOCOMMIT=F` setting, until the

end of the session or the next call to `SEM_APIS.UPDATE_MODEL` that specifies a different `autocommit` value.

```
begin
  mdsys.sdo_sem_update_ctx.set_param('autocommit','false');
end;
/
```

## 1.12.5 Load Operations: Special Considerations for SPARQL Update

The format of the file to load affects the amount of parallelism that can be used during the load process. Load operations have two phases:

1. Loading from the file system to a staging table
2. Calling `SEM_APIS.BULK_LOAD_FROM_STAGING_TABLE` to load from a staging table into a semantic model

All supported data formats can use parallel execution in phase 2, but only N-Triple and N-Quad formats can use parallel execution in phase 1. In addition, if a load operation is interrupted during phase 2 after the staging table has been fully populated, loading can be resumed with the `RESUME_LOAD=T` keyword in the `options` parameter.

Load operations for RDF documents that contain object values longer than 4000 bytes may require additional operations. Load operations on Turtle and Trig documents will automatically load all triples/quads regardless of object value size. However, load operations on N-Triple and N-Quad documents will only load triples/quads with object values that are less than 4000 bytes in length. For N-Triple and N-Quad data, a second load operation should be issued with the `LOAD_CLOB_ONLY=T` option to also load triples/quads with object values larger than 4000 bytes.

Loads from Unix named pipes are only supported for N-Triple and N-Quad formats. Turtle and Trig files should be uncompressed, physical files.

Unicode characters are handled differently depending on the format of the RDF file to load. Unicode characters in N-Triple and N-Quad files should be escaped as `\u<HEX><HEX><HEX><HEX>` or `\U<HEX><HEX><HEX><HEX><HEX><HEX><HEX><HEX>` using the hex value of the Unicode codepoint value. Turtle and Trig files do not require Unicode escaping and can be directly loaded with unescaped Unicode values.

### Example 1-114 Short and Long Literal Load for N-Quad Data

```
BEGIN
  -- short literal load
  sem_apis.update_model('electronics',
    'PREFIX : <http://www.example.org/electronics/>'
    LOAD <file:///example1.nq>',
    options=> ' LOAD_DIR={MY_DIR} ',
    network_owner=>'RDFUSER', network_name=>'NET1');

  -- long literal load
  sem_apis.update_model('electronics',
    'PREFIX : <http://www.example.org/electronics/>'
    LOAD <file:///example1.nq>',
    options=> ' LOAD_DIR={MY_DIR} LOAD_CLOB_ONLY=T ',
    network_owner=>'RDFUSER', network_name=>'NET1');
```

```
END;
/
```

## 1.12.6 Long Literals: Special Considerations for SPARQL Update

By default, SPARQL Update operations do not manipulate values longer than 4000 bytes. To enable long literals support, specify `CLOB_UPDATE_SUPPORT=T` in the `options` parameter with the [SEM\\_APIS.UPDATE\\_MODEL](#) procedure.

Bulk load does not work for long literals; the `FORCE_BULK=T` option is ignored when used with the `CLOB_UPDATE_SUPPORT=T` option.

## 1.12.7 Blank Nodes: Special Considerations for SPARQL Update

Some update operations only affect the graph of a set of RDF triples. Specifically, these operations are `ADD`, `COPY` and `MOVE`. For example, the `MOVE` operation example in [Support for SPARQL Update Operations on a Semantic Model](#) can be performed only updating triples having `:digitalCameras` as the graph. However, the performance of such operations can be improved by using ID-only operations over the RDF model. To run a large `ADD`, `COPY`, or `MOVE` operation as an ID-only operation, you can specify the `STRICT_BNODE=F` hint in the `options` parameter for the [SEM\\_APIS.UPDATE\\_MODEL](#) procedure.

ID-only operations may lead to incorrect blank nodes, however, because no two graphs should share the same blank node. RDF Semantic Graph uses a blank node prefixing scheme based on the model and graph combination that contains a blank node. These prefixes ensure that blank node identifiers are unique across models and graphs. An ID-only approach for `ADD`, `COPY`, and `UPDATE` operations does not update blank node prefixes.

### Example 1-115 ID-Only Update Causing Incorrect Blank Node Values

The update in the following example leads to the same blank node subject for both triples in graphs `:cameras` and `:cameras2`. This can be verified running the provided `SEM_MATCH` query.

```
BEGIN
  sem_apis.update_model('electronics',
    'PREFIX : <http://www.example.org/electronics/>'
    INSERT DATA {
      GRAPH :cameras { :camera2 :owner _:bn1 .
                      _:bn1 :name "Axel" }
    };
  COPY :cameras TO :cameras2',
  options=>' STRICT_BNODE=F ',
  network_owner=>'RDFUSER', network_name=>'NET1');
END;
/

SELECT count(s)
FROM TABLE( SEM_MATCH('
  PREFIX : <http://www.example.org/electronics/>
  SELECT *
  WHERE { { graph :cameras {?s :name "Axel" } }
          { graph :cameras2 {?s :name "Axel" } } }

```

```
', sem_models('electronics'),null,null,null,null,' STRICT_DEFAULT=T ',  
null, null, 'RDFUSER', 'NET1'));
```

To avoid such errors, you should specify the `STRICT_BNODE=F` hint in the `options` parameter for the `SEM_APIS.UPDATE_MODEL` procedure only when you are sure that blank nodes are not involved in the `ADD`, `COPY`, or `MOVE` update operation.

However, `ADD`, `COPY`, and `MOVE` operations on large graphs with the `STRICT_BNODE=F` option may run significantly faster than they would run using the default method. If you need to run a series of ID-only updates, another option is to use the `STRICT_BNODE=F` option, and then execute the `SEM_APIS.CLEANUP_BNODES` procedure at the end. This approach resets the prefix of all blank nodes in a given model, which effectively corrects ("cleans up") all erroneous blank node labels.

Note that this two-step strategy should not be used with a small number of `ADD`, `COPY`, or `MOVE` operations. Performing a few operations using the default approach will execute faster than running a few ID-only operations and then executing the `SEM_APIS.CLEANUP_BNODES` procedure.

The following example corrects blank nodes in a semantic model named `electronics`.

```
EXECUTE sem_apis.cleanup_bnodes('electronics');
```

## 1.13 RDF Support for Oracle Database In-Memory

RDF can use the in-memory Oracle Database In-Memory suite of features, including in-memory column store, to improve performance for real-time analytics and mixed workloads.

After Database In-Memory setup, the RDF in-memory loading can be performed using the `SEM_APIS.ENABLE_INMEMORY` procedure. This requires an administrative privilege and affects the entire semantic network. It loads frequently used columns from the `RDF_LINK$` and `RDF_VALUE$` tables into memory.

After this procedure is executed, RDF in-memory virtual columns can be loaded into memory. This is done at the virtual model level: when an RDF virtual model is created, the in-memory option can be specified in the call to `SEM_APIS.CREATE_VIRTUAL_MODEL`.

You can also enable and disable in-memory population of RDF data for specified models and entailments (rules indexes) by using the `SEM_APIS.ENABLE_INMEMORY_FOR_MODEL`, `SEM_APIS.ENABLE_INMEMORY_FOR_ENT`, `SEM_APIS.DISABLE_INMEMORY_FOR_MODEL`, and `SEM_APIS.DISABLE_INMEMORY_FOR_ENT` procedures.

### Note:

To use RDF with Oracle Database In-Memory, you must understand how to enable and configure Oracle Database In-Memory, as explained in *Oracle Database In-Memory Guide*.

- [Enabling Oracle Database In-Memory for RDF](#)
- [Using In-Memory Virtual Columns with RDF](#)
- [Using Invisible Indexes with Oracle Database In-Memory](#)

### 1.13.1 Enabling Oracle Database In-Memory for RDF

To load RDF data into memory, the compatibility must be set to 12.2 or later, and the `inmemory_size` value must be at least 100MB. The semantic network can then be loaded into memory using the `SEM_APIS.ENABLE_INMEMORY` procedure.

Before you use RDF data in memory, you should verify that the data is loaded into memory:

```
SQL> select pool, alloc_bytes, used_bytes, populate_status from V$INMEMORY_AREA;
POOL                ALLOC_BYTES USED_BYTES POPULATE_STATUS
-----
1MB POOL            5.0418E+10 4.4603E+10  DONE
64KB POOL           3202088960   9568256  DONE
```

If the `POPULATE_STATUS` value is `DONE`, the RDF data has been fully loaded into memory.

To check if RDF data in memory is used, search for 'TABLE ACCESS INMEMORY FULL' in the execution plan:

```
-----
| Id | Operation          | Name          | Rows  | Bytes | Cost (%CPU)| Time     |
Pstart| Pstop   | TQ  | IN-OUT| PQ Distrib |
-----
| 0 | SELECT STATEMENT  |               |      1 |    13 |    580 (60)| 00:00:01 |
| 1 | VIEW              |               |      1 |    13 |    580 (60)| 00:00:01 |
| 2 | VIEW              |               |      1 |    13 |    580 (60)| 00:00:01 |
| 3 | SORT AGGREGATE    |               |      1 |    16 |           |          |
| 4 | PX COORDINATOR    |               |       |       |           |          |
| 5 | PX SEND QC (RANDOM)| :TQ10000     |      1 |    16 |           |          |
| 6 | SORT AGGREGATE    |               |      1 |    16 |           |          |
| 7 | PX BLOCK ITERATOR |               | 242M | 3697M |    580 (60)| 00:00:01 |
| 8 | TABLE ACCESS INMEMORY FULL | RDF_LINK$    | 242M | 3697M |    580 (60)| 00:00:01 |
-----
```

To disable in-memory population of RDF data, use the `SEM_APIS.DISABLE_INMEMORY` procedure.



## 1.13.2 Using In-Memory Virtual Columns with RDF

In addition to RDF data in memory, RDF in-memory virtual columns can be used to load lexical values for RDF terms in the RDF\_LINK\$ table into memory. To load the RDF in-memory virtual columns, you must first execute [SEM\\_APIS.ENABLE\\_INMEMORY](#) with administrative privileges, setting the `inmemory_virtual_columns` parameter to `ENABLE`. The in-memory virtual columns are created in the RDF\_LINK\$ table and loaded into memory at the virtual model level.

To load the virtual columns into memory, use the option `'PXN=F INMEMORY=T'` in the call to [SEM\\_APIS.CREATE\\_VIRTUAL\\_MODEL](#). For example (assuming a schema-private network named NET1 owned by a database user named RDFUSER):

```
EXECUTE SEM_APIS.CREATE_VIRTUAL_MODEL
('vm2',SEM_MODELS('lubmlk','univbench'),SEM_RULEBASES
('owl2r1'),options=>'PXN=F INMEMORY=T', network_owner=>'RDFUSER',
network_name=>'NET1');
```

You can check for in-memory virtual models by examining the MDSYS.RDF\_MODEL\$ view, where the INMEMORY column is set to `T` for an in-memory virtual model.

The in-memory virtual model removes the need for joins with the RDF\_VALUE\$ table. To check the usage of in-memory virtual models, use the same commands in [Enabling Oracle Database In-Memory for RDF](#).

For best performance, fully populate the in-memory virtual columns before any query is processed, because unpopulated virtual columns are assembled at run time and this overhead may impair performance.

## 1.13.3 Using Invisible Indexes with Oracle Database In-Memory

Sometimes, inconsistent query performance may result due to the use of indexes. If you want consistent performance across different workloads, even though it may mean negating some performance gains that normally result from indexing, you can make the RDF semantic network indexes **invisible** so that the query execution is done by pure memory scans. The following example makes the RDF semantic network indexes invisible in a schema-private network named NET1 owned by a database user named RDFUSER:

```
EXECUTE SEM_APIS.ALTER_SEM_INDEXES('VISIBILITY','N',
network_owner=>'RDFUSER', network_name=>'NET1');
```

To make the RDF semantic network indexes visible again, use the following

```
EXECUTE SEM_APIS.ALTER_SEM_INDEXES('VISIBILITY','Y',
network_owner=>'RDFUSER', network_name=>'NET1');
```

**Note:**

RDF\_VALUE\$ indexes must be visible so that Oracle Database can efficiently look up VALUE\_IDs for query constants at compile time.

For an explanation of invisible and unusable indexes, see *Oracle Database Administrator's Guide*.

## 1.14 RDF Support in Oracle SQL Developer

You can use Oracle SQL Developer to perform operations related to the RDF Knowledge Graph feature of Oracle Spatial and Graph.

For details, see [RDF Support in SQL Developer](#).

## 1.15 Enhanced RDF ORDER BY Query Processing

Effective with Oracle Database Release 12.2, queries on RDF data that use SPARQL ORDER BY semantics are processed more efficiently than in previous releases.

This internal efficiency involves the use of the ORDER\_TYPE, ORDER\_NUM, and ORDER\_DATE columns in the RDF\_VALUE\$ metadata table (documented in [Statements](#)). The values for these three columns are populated during loading, and this enables ORDER BY queries to reduce internal function calls and to execute faster.

Effective with Oracle Database Release 12.2, the procedure [SEM\\_APIS.ADD\\_DATATYPE\\_INDEX](#) creates an index on the ORDER\_NUM column for numeric types (xsd:float, xsd:double, and xsd:decimal and all of its subtypes) and an index on ORDER\_DATE column for date-related types (xsd:date, xsd:time, and xsd:dateTime) instead of a function-based index as in previous versions. If you want to continue using a function-based index for these data types, you should use the FUNCTION=T option of the [SEM\\_APIS.ADD\\_DATATYPE\\_INDEX](#) procedure. For example (assuming a schema-private semantic network named NET1 owned by a database user named RDFUSER):

```
EXECUTE sem_apis.add_datatype_index('http://www.w3.org/2001/
XMLSchema#decimal', options=>'FUNCTION=T', network_owner=>'RDFUSER',
network_name=>'NET1');
```

```
EXECUTE sem_apis.add_datatype_index('http://www.w3.org/2001/
XMLSchema#date', options=>'FUNCTION=T', network_owner=>'RDFUSER',
network_name=>'NET1');
```

## 1.16 Quick Start for Using Semantic Data

To work with semantic data in an Oracle database, follow these general steps.

1. Create a tablespace for the system tables. You must be connected as a user with appropriate privileges to create the tablespace. The following example creates a tablespace named RDF\_TBSLSPACE:

```
CREATE TABLESPACE rdf_tblspace
  DATAFILE '/oradata/orcl/rdf_tblspace.dat' SIZE 1024M REUSE
  AUTOEXTEND ON NEXT 256M MAXSIZE UNLIMITED
  SEGMENT SPACE MANAGEMENT AUTO;
```

## 2. Create a semantic data network.

Creating a semantic data network adds semantic data support to an Oracle database. You must create a semantic data network as a user with DBA privileges or as the intended owner of the schema-private network, specifying a valid tablespace with adequate space.

The following example creates a schema-private semantic network named NET1 owned by a database user named RDFUSER using a tablespace named RDF\_TBLSPACE (user RDFUSER and tablespace RDF\_TBLSPACE must already exist):

```
EXECUTE SEM_APIS.CREATE_SEM_NETWORK('rdf_tblspace', network_owner=>'RDFUSER',
network_name=>'NET1');
```

## 3. Connect as the database user under whose schema you will store your semantic data; do not perform the following steps while connected as SYS, SYSTEM, or MDSYS. For a schema-private semantic network, you need to connect as the network owner user unless the network owner has enabled network sharing.

## 4. Create an application table to store references to the semantic data and manage privileges for insert, update and delete operations. (You do not need to be connected as a user with DBA privileges for this step and the remaining steps.)

This table must contain a column of type SDO\_RDF\_TRIPLE\_S, which will contain references to all data associated with a single model.

The following example creates a table named ARTICLES\_RDF\_DATA with one column to hold the data for triples:

```
CREATE TABLE articles_rdf_data (triple SDO_RDF_TRIPLE_S) COMPRESS;
```

## 5. Create a model.

When you create a model, you specify the model name, the table to hold references to semantic data for the model, and the column of type SDO\_RDF\_TRIPLE\_S in that table.

The following command creates a model named ARTICLES in the NET1 schema-private network, which will use the table created in the preceding step.

```
EXECUTE SEM_APIS.CREATE_SEM_MODEL('articles', 'articles_rdf_data', 'triple',
network_owner=>'RDFUSER', network_name=>'NET1');
```

After you create the model, you can insert triples into the model, as shown in the examples in [Semantic Data Examples \(PL/SQL and Java\)](#).

# 1.17 Semantic Data Examples (PL/SQL and Java)

PL/SQL examples are provided in this topic.

For Java examples, see [RDF Semantic Graph Support for Apache Jena](#) .

- [Example: Journal Article Information](#)
- [Example: Family Information](#)

## 1.17.1 Example: Journal Article Information

This section presents a simplified PL/SQL example of model for statements about journal articles. [Example 1-116](#) contains descriptive comments, refers to concepts that are explained in this chapter, and uses functions and procedures documented in [SEM\\_APIS Package Subprograms](#).

### Example 1-116 Using a Model for Journal Article Information

```
-- Basic steps:
-- After you have connected as a privileged user and called
-- SEM_APIS.CREATE_SEM_NETWORK to create a schema for storing RDF data,
-- connect as a regular database user and do the following.
-- 1. For each desired model, create an application table to allow DML operations on
its data.
-- 2. For each desired model, create a model (SEM_APIS.CREATE_SEM_MODEL).
-- 3. Use various subprograms and constructors.

-- Create the application table for the model. Only one column: data for triples.
CREATE TABLE articles_rdf_data (triple SDO_RDF_TRIPLE_S) COMPRESS;

-- Create the model.
-- Note that we are using the schema-private network NET1 created in
-- "Quick Start for Using Semantic Data".
EXECUTE SEM_APIS.CREATE_SEM_MODEL('articles', 'articles_rdf_data', 'triple',
network_owner=>'RDFUSER', network_name=>'NET1');

-- Information to be stored about some fictitious articles:
-- Article1, titled "All about XYZ" and written by Jane Smith, refers
-- to Article2 and Article3.
-- Article2, titled "A review of ABC" and written by Joe Bloggs,
-- refers to Article3.
-- Seven SQL statements to store the information. In each statement:
-- Each article is referred to by its complete URI The URIs in
-- this example are fictitious.
-- Each property is referred to by the URL for its definition, as
-- created by the Dublin Core Metadata Initiative.

-- Use SEM_APIS.UPDATE_MODEL to insert data with SPARQL Update statements
BEGIN
  SEM_APIS.UPDATE_MODEL('articles',
    'PREFIX nature: <http://nature.example.com/>
    PREFIX dc: <http://purl.org/dc/elements/1.1/>
    PREFIX dcterms: <http://purl.org/dc/terms/>

    INSERT DATA {

      # article1 has the title "All about XYZ".
      # article1 was created (written) by Jane Smith.
      # article1 references (refers to) article2 and article3
      nature:article1 dc:title "All about XYZ" ;
                          dc:creator "Jane Smith" ;
                          dcterms:references nature:article2,
                          nature:article3 .

      # article2 has the title "A review of ABC".
      # article2 was created (written) by Joe Bloggs.
      # article2 references (refers to) article3.
```

```

        nature:article2 dc:title "A Review of ABC" ;
                        dc:creator "Joe Bloggs" ;
                        dcterms:references nature:article3 .
    }',
    network_owner=>'RDFUSER',
    network_name=>'NET1');
END;
/

```

```
-- Query semantic data with SEM_MATCH table function.
```

```

-- Get all article authors and titles
SELECT author$rdfterm, title$rdfterm
FROM TABLE(SEM_MATCH(
'PREFIX dc: <http://purl.org/dc/elements/1.1/>
SELECT ?author ?title
WHERE { ?article dc:creator ?author
        ; dc:title ?title . }'
, SEM_MODELS('articles')
, null, null, null, null
, ' PLUS_RDFT=VC '
, null, null
, 'RDFUSER', 'NET1'));

-- Find all articles referenced by Article1
SELECT ref$rdfterm
FROM TABLE(SEM_MATCH(
'PREFIX dcterms: <http://purl.org/dc/terms/>
PREFIX nature: <http://nature.example.com/>
SELECT ?ref
WHERE { nature:article1 dcterms:references ?ref . }'
, SEM_MODELS('articles')
, null, null, null, null
, ' PLUS_RDFT=VC '
, null, null
, 'RDFUSER', 'NET1'));

```

## 1.17.2 Example: Family Information

This section presents a simplified PL/SQL example of a model for statements about family tree (genealogy) information. [Example 1-116](#) contains descriptive comments, refers to concepts that are explained in this chapter, and uses functions and procedures documented in [SEM\\_APIS Package Subprograms](#).

The family relationships in this example reflect the family tree shown in [Figure 1-3](#). This figure also shows some of the information directly stated in the example: Cathy is the sister of Jack, Jack and Tom are male, and Cindy is female.

**Figure 1-3 Family Tree for RDF Example**

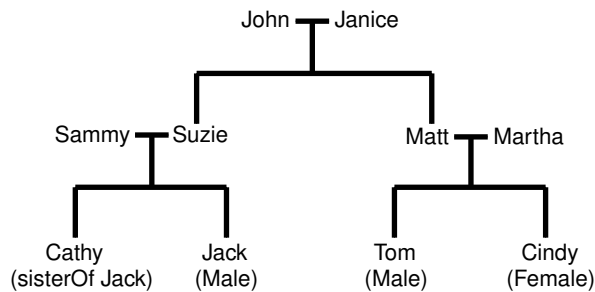

**Example 1-117 Using a Model for Family Information**

```

-- Preparation: create tablespace; enable RDF support.
-- Connect as a privileged user. Example: CONNECT SYSTEM/password-for-SYSTEM
-- Create a tablespace for the RDF data. Example:
CREATE TABLESPACE rdf_tblspace
  DATAFILE 'rdf_tblspace.dat'
  SIZE 128M REUSE
  AUTOEXTEND ON NEXT 128M MAXSIZE 4G
  SEGMENT SPACE MANAGEMENT AUTO;

-- Call SEM_APIS.CREATE_SEM_NETWORK to create a schema-private semantic
-- network named NET1 owned by RDFUSER, which will create database
-- objects to store RDF data. Example:
EXECUTE SEM_APIS.CREATE_SEM_NETWORK('rdf_tblspace', network_owner=>'RDFUSER',
network_name=>'NET1');

-- Connect as the user that is to perform the RDF operations (not SYSTEM),
-- and do the following:
-- 1. For each desired model, create an application table
-- 2. For each desired model, create a model (SEM_APIS.CREATE_SEM_MODEL).
-- 3. Use various subprograms and constructors.

-- Create the application table for the model.
CREATE TABLE family_rdf_data (triple SDO_RDF_TRIPLE_S) COMPRESS;

-- Create the model.
execute SEM_APIS.create_sem_model('family', 'family_rdf_data', 'triple',
network_owner=>'RDFUSER', network_name=>'NET1');

-- Insert RDF triples using SEM_APIS.UPDATE_MODEL. These express the following
information:
-----
-- John and Janice have two children, Suzie and Matt.
-- Matt married Martha, and they have two children:
--   Tom (male) and Cindy (female).
-- Suzie married Sammy, and they have two children:
--   Cathy (female) and Jack (male).

-- Person is a class that has two subclasses: Male and Female.
-- parentOf is a property that has two subproperties: fatherOf and motherOf.
-- siblingOf is a property that has two subproperties: brotherOf and sisterOf.
-- The domain of the fatherOf and brotherOf properties is Male.
-- The domain of the motherOf and sisterOf properties is Female.
-----

```

```
BEGIN

-- Insert some TBox (schema) information.
SEM_APIS.UPDATE_MODEL('family',
'PREFIX    rdf: <http://www.w3.org/1999/02/22-rdf-syntax-ns#>
PREFIX    rdfs: <http://www.w3.org/2000/01/rdf-schema#>
PREFIX family: <http://www.example.org/family/>

INSERT DATA {

    # Person is a class.
    family:Person rdf:type rdfs:Class .

    # Male is a subclass of Person.
    family:Male rdfs:subClassOf family:Person .

    # Female is a subclass of Person.
    family:Female rdfs:subClassOf family:Person .

    # siblingOf is a property.
    family:siblingOf rdf:type rdf:Property .

    # parentOf is a property.
    family:parentOf rdf:type rdf:Property .

    # brotherOf is a subproperty of siblingOf.
    family:brotherOf rdfs:subPropertyOf family:siblingOf .

    # sisterOf is a subproperty of siblingOf.
    family:sisterOf rdfs:subPropertyOf family:siblingOf .

    # A brother is male.
    family:brotherOf rdfs:domain family:Male .

    # A sister is female.
    family:sisterOf rdfs:domain family:Female .

    # fatherOf is a subproperty of parentOf.
    family:fatherOf rdfs:subPropertyOf family:parentOf .

    # motherOf is a subproperty of parentOf.
    family:motherOf rdfs:subPropertyOf family:parentOf .

    # A father is male.
    family:fatherOf rdfs:domain family:Male .

    # A mother is female.
    family:motherOf rdfs:domain family:Female .
}',
network_owner=>'RDFUSER',
network_name=>'NET1');

-- Insert some ABox (instance) information.
SEM_APIS.UPDATE_MODEL('family',
'PREFIX    rdf: <http://www.w3.org/1999/02/22-rdf-syntax-ns#>
PREFIX    rdfs: <http://www.w3.org/2000/01/rdf-schema#>
PREFIX family: <http://www.example.org/family/>

INSERT DATA {
    # John is the father of Suzie and Matt
```

```

family:John family:fatherOf family:Suzie .
family:John family:fatherOf family:Matt .

# Janice is the mother of Suzie and Matt
family:Janice family:motherOf family:Suzie .
family:Janice family:motherOf family:Matt .

# Sammy is the father of Cathy and Jack
family:Sammy family:fatherOf family:Cathy .
family:Sammy family:fatherOf family:Jack .

# Suzie is the mother of Cathy and Jack
family:Suzie family:motherOf family:Cathy .
family:Suzie family:motherOf family:Jack .

# Matt is the father of Tom and Cindy
family:Matt family:fatherOf family:Tom .
family:Matt family:fatherOf family:Cindy .

# Martha is the mother of Tom and Cindy
family:Martha family:motherOf family:Tom .
family:Martha family:motherOf family:Cindy .

# Cathy is the sister of Jack
family:Cathy family:sisterOf family:Jack .

# Jack is male
family:Jack rdf:type family:Male .

# Tom is male.
family:Tom rdf:type family:Male .

# Cindy is female.
family:Cindy rdf:type family:Female .
}',
network_owner=>'RDFUSER',
network_name=>'NET1');

END;
/

-- RDFS inferencing in the family model
BEGIN
  SEM_APIS.CREATE_ENTAILMENT(
    'rdfs_rix_family',
    SEM_Models('family'),
    SEM_Rulebases('RDFS'),
    network_owner=>'RDFUSER',
    network_name=>'NET1');
END;
/

-- Select all males from the family model, without inferencing.
-- (Returns only Jack and Tom.)
SELECT m$rdfterm
  FROM TABLE(SEM_MATCH(
    'PREFIX rdf: <http://www.w3.org/1999/02/22-rdf-syntax-ns#>
    PREFIX rdfs: <http://www.w3.org/2000/01/rdf-schema#>
    PREFIX : <http://www.example.org/family/>
    SELECT ?m
  
```



```

        WHERE {?m rdf:type :Male}',
        SEM_Models('family'),
        null, null, null, null,
        ' PLUS_RDFT=VC ',
        null, null,
        'RDFUSER', 'NET1'));

-- Select all males from the family model, with RDFS inferencing.
-- (Returns Jack, Tom, John, Sammy, and Matt.)
SELECT m$rdfterm
FROM TABLE(SEM_MATCH(
  'PREFIX rdf: <http://www.w3.org/1999/02/22-rdf-syntax-ns#>
  PREFIX rdfs: <http://www.w3.org/2000/01/rdf-schema#>
  PREFIX      : <http://www.example.org/family/>
  SELECT ?m
  WHERE {?m rdf:type :Male}',
  SEM_Models('family'),
  SEM_Rulebases('RDFS'),
  null, null, null,
  ' PLUS_RDFT=VC ',
  null, null,
  'RDFUSER', 'NET1'));

-- General inferencing in the family model

EXECUTE SEM_APIS.CREATE_RULEBASE('family_rb', network_owner=>'RDFUSER',
network_name=>'NET1');

INSERT INTO rdfuser.net1#semr_family_rb VALUES(
  'grandparent_rule',
  '(?x :parentOf ?y) (?y :parentOf ?z)',
  NULL,
  '(?x :grandParentOf ?z)',
  SEM_ALIASES(SEM_ALIAS('', 'http://www.example.org/family/')));

COMMIT;

-- Because a new rulebase has been created, and it will be used in the
-- entailment, drop the preceding entailment and then re-create it.
EXECUTE SEM_APIS.DROP_ENTAILMENT ('rdfs_rix_family', network_owner=>'RDFUSER',
network_name=>'NET1');

-- Re-create the entailment.
BEGIN
  SEM_APIS.CREATE_ENTAILMENT(
    'rdfs_rix_family',
    SEM_Models('family'),
    SEM_Rulebases('RDFS', 'family_rb'),
    network_owner=>'RDFUSER', network_name=>'NET1');
END;
/

-- Select all grandfathers and their grandchildren from the family model,
-- without inferencing. (With no inferencing, no results are returned.)
SELECT x$rdfterm grandfather, y$rdfterm grandchild
FROM TABLE(SEM_MATCH(
  'PREFIX rdf: <http://www.w3.org/1999/02/22-rdf-syntax-ns#>
  PREFIX rdfs: <http://www.w3.org/2000/01/rdf-schema#>
  PREFIX      : <http://www.example.org/family/>
  SELECT ?x ?y
  WHERE {?x :grandParentOf ?y . ?x rdf:type :Male}',

```

```

SEM_Models('family'),
null, null, null, null,
' PLUS_RDFT=VC ',
null, null,
'RDFUSER', 'NET1'));

-- Select all grandfathers and their grandchildren from the family model.
-- Use inferencing from both the RDFS and family_rb rulebases.
SELECT x$rdfterm grandfather, y$rdfterm grandchild
FROM TABLE(SEM_MATCH(
  'PREFIX rdf: <http://www.w3.org/1999/02/22-rdf-syntax-ns#>
  PREFIX rdfs: <http://www.w3.org/2000/01/rdf-schema#>
  PREFIX      : <http://www.example.org/family/>
  SELECT ?x ?y
  WHERE {?x :grandParentOf ?y . ?x rdf:type :Male}',
  SEM_Models('family'),
  SEM_Rulebases('RDFS','family_rb'),
  null, null, null,
  ' PLUS_RDFT=VC ',
  null, null,
  'RDFUSER', 'NET1'));

```

## 1.18 Software Naming Changes Since Release 11.1

Because the support for semantic data has been expanded beyond the original focus on RDF, the names of many software objects (PL/SQL packages, functions and procedures, system tables and views, and so on) have been changed as of Oracle Database Release 11.1.

In most cases, the change is to replace the string *RDF* with *SEM*. although in some cases it may be to replace *SDO\_RDF* with *SEM*.

**All valid code that used the pre-Release 11.1 names will continue to work; your existing applications will not be broken.** However, it is suggested that you change old applications to use new object names, and you should use the new names for any new applications. This manual will document only the new names.

[Table 1-21](#) lists the old and new names for some objects related to support for semantic technologies, in alphabetical order by old name.

**Table 1-21 Semantic Technology Software Objects: Old and New Names**

Old Name	New Name
RDF_ALIAS data type	SEM_ALIAS
RDF_MODEL\$ view	SEM_MODEL\$
RDF_RULEBASE_INFO view	SEM_RULEBASE_INFO
RDF_RULES_INDEX_DATASETS view	SEM_RULES_INDEX_DATASETS
RDF_RULES_INDEX_INFO view	SEM_RULES_INDEX_INFO
RDFI_rules-index-name view	SEMI_rules-index-name
RDFM_model-name view	SEMM_model-name
RDFR_rulebase-name view	SEMR_rulebase-name
SDO_RDF package	SEM_APIS
SDO_RDF_INFERENCE package	SEM_APIS

**Table 1-21 (Cont.) Semantic Technology Software Objects: Old and New Names**

Old Name	New Name
SDO_RDF_MATCH table function	SEM_MATCH
SDO_RDF_MODELS data type	SEM_MODELS
SDO_RDF_RULEBASES data type	SEM_RULEBASES

## 1.19 For More Information About RDF Semantic Graph

More information is available about RDF Semantic Graph support and related topics.

See the following resources:

- Oracle Spatial and Graph RDF Semantic Graph page (OTN), which includes links for downloads, technical and business white papers, a discussion forum, and other sources of information: <http://www.oracle.com/technetwork/database/options/spatialandgraph/overview/rdfsemantic-graph-1902016.html>
- World Wide Web Consortium (W3C) *RDF Primer*: <http://www.w3.org/TR/rdf-primer/>
- World Wide Web Consortium (W3C) *OWL Web Ontology Language Reference*: <http://www.w3.org/TR/owl-ref/>

## 1.20 Required Migration of Pre-12.2 Semantic Data

If you have any semantic data created using Oracle Database 11.1, 11.2, or 12.1, then before you use it in an Oracle Database 12.2 environment, you must migrate this data.

To perform the migration, use the `SEM_APIS.MIGRATE_DATA_TO_CURRENT` procedure. This applies not only to your existing semantic data, but also to any other semantic data introduced into your environment if that data was created using Oracle Database 11.1, 11.2, or 12.1

The reason for this requirement is for optimal performance of queries that use ORDER BY. Effective with Release 12.2, Oracle Database creates, populates, and uses the ORDER\_TYPE, ORDER\_NUM, and ORDER\_DATE columns (new in Release 12.2) in the RDF\_VALUE\$ table (described in [Statements](#)). The `SEM_APIS.MIGRATE_DATA_TO_CURRENT` procedure populates these order-related columns. If you do not do this, those columns will be null for existing data.

You run this procedure after upgrading to Oracle Database Release 12.2. If you later bring into your Release 12.2 environment any semantic data that was created using an earlier release, you must also run the procedure before using that data. Running the procedure can take a long time with large amounts of semantic data, so consider that in deciding when to run it. (Note that using the `INS_AS_SEL=T` option improves the performance of the `SEM_APIS.MIGRATE_DATA_TO_CURRENT` procedure with large data sets.)

# 2

## OWL Concepts

You should understand key concepts related to the support for a subset of the Web Ontology Language (OWL).

This chapter builds on the information in [RDF Semantic Graph Overview](#), and it assumes that you are familiar with the major concepts associated with OWL, such as ontologies, properties, and relationships. For detailed information about OWL, see the *OWL Web Ontology Language Reference* at <http://www.w3.org/TR/owl-ref/>.

- [Ontologies](#)  
An **ontology** is a shared conceptualization of knowledge in a particular domain.
- [Using OWL Inferencing](#)  
You can use entailment rules to perform native OWL inferencing.
- [Using Semantic Operators to Query Relational Data](#)  
You can use semantic operators to query relational data in an ontology-assisted manner, based on the semantic relationship between the data in a table column and terms in an ontology.

### 2.1 Ontologies

An **ontology** is a shared conceptualization of knowledge in a particular domain.

It consists of a collection of classes, properties, and optionally instances. Classes are typically related by class hierarchy (subclass/ superclass relationship). Similarly, the properties can be related by property hierarchy (subproperty/ superproperty relationship). Properties can be symmetric or transitive, or both. Properties can also have domain, ranges, and cardinality constraints specified for them.

RDFS-based ontologies only allow specification of class hierarchies, property hierarchies, `instanceOf` relationships, and a domain and a range for properties.

OWL ontologies build on RDFS-based ontologies by additionally allowing specification of property characteristics. OWL ontologies can be further classified as OWL-Lite, OWL-DL, and OWL Full. OWL-Lite restricts the cardinality minimum and maximum values to 0 or 1. OWL-DL relaxes this restriction by allowing minimum and maximum values. OWL Full allows instances to be also defined as a class, which is not allowed in OWL-DL and OWL-Lite ontologies.

[Supported OWL Subsets](#) describes OWL capabilities that are supported and not supported with semantic data.

- [Example: Disease Ontology](#)
- [Supported OWL Subsets](#)

#### 2.1.1 Example: Disease Ontology

[Figure 2-1](#) shows part of a disease ontology, which describes the classes and properties related to certain diseases. One requirement is to have a PATIENTS data

table with a column named DIAGNOSIS, which must contain a value from the Diseases\_and\_Disorders class hierarchy.

**Figure 2-1 Disease Ontology Example**

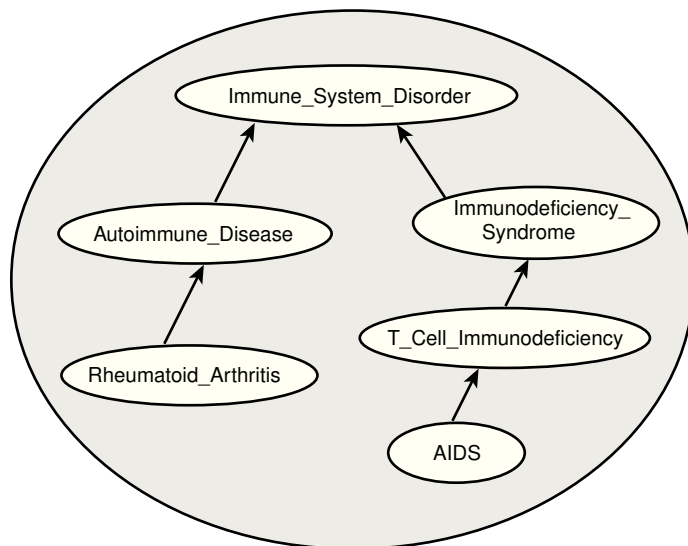

In the disease ontology shown in [Figure 2-1](#), the diagnosis `Immune_System_Disorder` includes two subclasses, `Autoimmune_Disease` and `Immunodeficiency_Syndrome`. The `Autoimmune_Disease` diagnosis includes the subclass `Rheumatoid_Arthritis`; and the `Immunodeficiency_Syndrome` diagnosis includes the subclass `T_Cell_Immunodeficiency`, which includes the subclass `AIDS`.

The data in the PATIENTS table might include the PATIENT\_ID and DIAGNOSIS column values shown in [Table 2-1](#).

**Table 2-1 PATIENTS Table Example Data**

PATIENT_ID	DIAGNOSIS
1234	Rheumatoid_Arthritis
2345	Immunodeficiency_Syndrome
3456	AIDS

To query ontologies, you can use the SEM\_MATCH table function or the SEM\_RELATED operator and its ancillary operators.

### Related Topics

- [Using the SEM\\_MATCH Table Function to Query Semantic Data](#)  
To query semantic data, use the SEM\_MATCH table function.
- [Using Semantic Operators to Query Relational Data](#)  
You can use semantic operators to query relational data in an ontology-assisted manner, based on the semantic relationship between the data in a table column and terms in an ontology.

## 2.1.2 Supported OWL Subsets

This section describes OWL vocabulary subsets that are supported.

Oracle Database supports the RDFS++, OWLSIF, and OWLPrime vocabularies, which have increasing expressivity, as well as OWL 2 RL. Each supported vocabulary has a corresponding rulebase; however, these rulebases do not need to be populated because the underlying entailment rules of these three vocabularies are internally implemented. The supported vocabularies are as follows:

- RDFS++: A minimal extension to RDFS; which is RDFS plus `owl:sameAs` and `owl:InverseFunctionalProperty`.
- OWLSIF: OWL with IF Semantic, with the vocabulary and semantics proposed for pD\* semantics in *Completeness, decidability and complexity of entailment for RDF Schema and a semantic extension involving the OWL vocabulary*, by H.J. Horst, Journal of Web Semantics 3, 2 (2005), 79–115.
- OWLPrime: The following OWL capabilities:
  - Basics: class, subclass, property, subproperty, domain, range, type
  - Property characteristics: transitive, symmetric, functional, inverse functional, inverse
  - Class comparisons: equivalence, disjointness
  - Property comparisons: equivalence
  - Individual comparisons: same, different
  - Class expressions: complement
  - Property restrictions: `hasValue`, `someValuesFrom`, `allValuesFrom`  
As with pD\*, the supported semantics for these value restrictions are only intensional (IF semantics).
- OWL 2 RL: Described in the "OWL 2 RL" section of the W3C *OWL 2 Web Ontology Language Profiles* recommendation ([http://www.w3.org/TR/owl2-profiles/#OWL\\_2\\_RL](http://www.w3.org/TR/owl2-profiles/#OWL_2_RL)) as: "The OWL 2 RL profile is aimed at applications that require scalable reasoning without sacrificing too much expressive power. It is designed to accommodate both OWL 2 applications that can trade the full expressivity of the language for efficiency, and RDF(S) applications that need some added expressivity from OWL 2."

The system-defined rulebase `OWL2RL` supports all the standard production rules defined for OWL 2 RL. As with `OWLPRIME`, users will not see any rules in this `OWL2RL` rulebase. The rulebase `OWL2RL` will be created automatically if it does not already exist.

The following code excerpt uses the `OWL2RL` rulebase:

```
CREATE TABLE m1_tpl (triple SDO_RDF_TRIPLE_S) COMPRESS;
EXECUTE
sem_api.create_sem_model('m1', 'm1_tpl', 'triple', network_owner=>'RDFUSER', network
_name=>'NET1');
-- Insert data into model M1. Details omitted
...
-- Now run inference using the OWL2RL rulebase
EXECUTE
```

```
sem_apis.create_entailment('ml_inf',sem_models('ml'),sem_rulebases('owl2r1'),netw
ork_owner=>'RDFUSER',network_name=>'NET1');
```

Note that inference-related optimizations, such as parallel inference and RAW8, are all applicable when the OWL2RL rulebase is used.

- OWL 2 EL: Described in the "OWL 2 EL" section of the W3C OWL 2 *Web Ontology Language Profiles* recommendation ([http://www.w3.org/TR/owl2-profiles/#OWL\\_2\\_EL](http://www.w3.org/TR/owl2-profiles/#OWL_2_EL)) as: "The OWL 2 EL profile is designed as a subset of OWL 2 that
  - is particularly suitable for applications employing ontologies that define very large numbers of classes and/or properties,
  - captures the expressive power used by many such ontologies, and
  - for which ontology consistency, class expression subsumption, and instance checking can be decided in polynomial time."

A prime example of OWL 2 EL ontology is the biomedical ontology SNOMED Clinical Terms (SNOMED CT). For information about SNOMED CT, see: <http://www.ihtsdo.org/snomed-ct/>

The system-defined rulebase OWL2EL supports the EL syntax.

As with OWLPRIME and OWL2RL, users will not see any rules in this OWL2EL rulebase, and the OWL2EL rulebase will be created automatically if it does not already exist.

The following code excerpt uses the OWL2EL rulebase against the well known SNOMED ontology:

```
CREATE TABLE snomed_tpl (triple SDO_RDF_TRIPLE_S) COMPRESS;
EXECUTE
sem_apis.create_sem_model('snomed','snomed_tpl','triple',network_owner=>'RDFUSER',
network_name=>'NET1') compress;
-- Insert data into model SNOMED. Details omitted
...
-- Now run inference using the OWL2EL rulebase
EXECUTE
sem_apis.create_entailment('snomed_inf',sem_models('snomed'),sem_rulebases('owl2e
l'),network_owner=>'RDFUSER',network_name=>'NET1');
```

Note that the OWL2EL rulebase support does not include reflexive object properties (ReflexiveObjectProperty) simply because a reflexive object property will link every individual with itself, which would probably cause an unnecessary and costly expansion of the inference graph.

Table 2-2 lists the RDFS/OWL vocabulary constructs included in each supported rulebase.

**Table 2-2 RDFS/OWL Vocabulary Constructs Included in Each Supported Rulebase**

Rulebase Name	RDFS/OWL Constructs Included
RDFS++	all RDFS vocabulary constructs owl:InverseFunctionalProperty owl:sameAs

**Table 2-2 (Cont.) RDFS/OWL Vocabulary Constructs Included in Each Supported Rulebase**

Rulebase Name	RDFS/OWL Constructs Included
OWLSIF	all RDFS vocabulary constructs owl:FunctionalProperty owl:InverseFunctionalProperty owl:SymmetricProperty owl:TransitiveProperty owl:sameAs owl:inverseOf owl:equivalentClass owl:equivalentProperty owl:hasValue owl:someValuesFrom owl:allValuesFrom
OWLPrime	rdfs:subClassOf rdfs:subPropertyOf rdfs:domain rdfs:range owl:FunctionalProperty owl:InverseFunctionalProperty owl:SymmetricProperty owl:TransitiveProperty owl:sameAs owl:inverseOf owl:equivalentClass owl:equivalentProperty owl:hasValue owl:someValuesFrom owl:allValuesFrom owl:differentFrom owl:disjointWith owl:complementOf
OWL2RL	(As described in <a href="http://www.w3.org/TR/owl2-profiles/#OWL_2_RL">http://www.w3.org/TR/owl2-profiles/#OWL_2_RL</a> )
OWL2EL	(As described in <a href="http://www.w3.org/TR/owl2-profiles/#OWL_2_EL">http://www.w3.org/TR/owl2-profiles/#OWL_2_EL</a> )

## 2.2 Using OWL Inferencing

You can use entailment rules to perform native OWL inferencing.

This section creates a simple ontology, performs native inferencing, and illustrates some more advanced features.

- [Creating a Simple OWL Ontology](#)



- [Performing Native OWL inferencing](#)
- [Performing OWL and User-Defined Rules Inferencing](#)
- [Generating OWL inferencing Proofs](#)
- [Validating OWL Models and Entailments](#)
- [Using SEM\\_APIS.CREATE\\_ENTAILMENT for RDFS Inference](#)
- [Enhancing Inference Performance](#)
- [Optimizing owl:sameAs Inference](#)
- [Performing Incremental Inference](#)
- [Using Parallel Inference](#)
- [Using Named Graph Based Inferencing \(Global and Local\)](#)
- [Performing Selective Inferencing \(Advanced Information\)](#)

## 2.2.1 Creating a Simple OWL Ontology

[Example 2-1](#) creates a simple OWL ontology, inserts one statement that two URIs refer to the same entity, and performs a query using the SEM\_MATCH table function.

### Example 2-1 Creating a Simple OWL Ontology

```
SQL> CREATE TABLE owlst(id number, triple sdo_rdf_triple_s);
Table created.

SQL> EXECUTE
sem_apis.create_sem_model('owlst','owlst','triple',network_owner=>'RDFUSER',network
_name=>'NET1');
PL/SQL procedure successfully completed.

SQL> INSERT INTO owlst VALUES (1, sdo_rdf_triple_s('owlst',
'http://example.com/name/John', 'http://www.w3.org/2002/07/owl#sameAs',
'http://example.com/name/JohnQ', 'RDFUSER', 'NET1'));
1 row created.

SQL> commit;

SQL> -- Use SEM_MATCH to perform a simple query.
SQL> select s$rdfterm,p$rdfterm,o$rdfterm from table(SEM_MATCH('SELECT * WHERE {?s ?
p ?o}', SEM_Models('OWLSTST'),
null, null, null, null, 'PLUS_RDFT=VC', null, null, 'RDFUSER', 'NET1'));
```

## 2.2.2 Performing Native OWL inferencing

[Example 2-2](#) calls the SEM\_APIS.CREATE\_ENTAILMENT procedure. You do not need to create the rulebase and add rules to it, because the OWL rules are already built into the RDF Semantic Graph inferencing engine.

### Example 2-2 Performing Native OWL Inferencing

```
SQL> -- Invoke the following command to run native OWL inferencing that
SQL> -- understands the vocabulary defined in the preceding section.
SQL>
SQL> EXECUTE sem_apis.create_entailment('owlst_idx', sem_models('owlst'),
sem_rulebases('OWLPRIME'), network_owner=>'RDFUSER', network_name=>'NET1');
PL/SQL procedure successfully completed.
```

```

SQL> -- The following view is generated to represent the entailed graph (rules
index).
SQL> desc mdsys.semi_owlstst_idx;

SQL> -- Run the preceding query with an additional rulebase parameter to list
SQL> -- the original graph plus the inferred triples.
SQL> SELECT s$rdfterm,p$rdfterm,o$rdfterm FROM table(SEM_MATCH('SELECT * WHERE {?s ?
p ?o}', SEM_MODELS('OWLSTST'),
SEM_RULEBASES('OWLPRIME'), null, null, null, null, 'PLUS_RDFT=VC', null,
null, 'RDFUSER', 'NET1'));

```

## 2.2.3 Performing OWL and User-Defined Rules Inferencing

[Example 2-3](#) creates a user-defined rulebase, inserts a simplified `uncleOf` rule (stating that the brother of one's father is one's uncle), and calls the `SEM_APIS.CREATE_ENTAILMENT` procedure.

### Example 2-3 Performing OWL and User-Defined Rules Inferencing

```

SQL> -- First, insert the following assertions.

SQL> INSERT INTO owlstst VALUES (1, sdo_rdf_triple_s('owlstst',
'http://example.com/name/John', 'http://example.com/rel/fatherOf',
'http://example.com/name/Mary', 'RDFUSER', 'NET1'));

SQL> INSERT INTO owlstst VALUES (1, sdo_rdf_triple_s('owlstst',
'http://example.com/name/Jack', 'http://example.com/rel/brotherOf',
'http://example.com/name/John', 'RDFUSER', 'NET1'));

SQL> -- Create a user-defined rulebase.

SQL> EXECUTE sem_apis.create_rulebase('user_rulebase', network_owner=>'RDFUSER',
network_name=>'NET1');

SQL> -- Insert a simple "uncle" rule.

SQL> INSERT INTO RDFUSER.NET1#SEMR_USER_RULEBASE VALUES ('uncle_rule',
'(?x <http://example.com/rel/brotherOf> ?y)(?y <http://example.com/rel/fatherOf> ?
z)',
NULL, '(?x <http://example.com/rel/uncleOf> ?z)', null);

SQL> -- In the following statement, 'USER_RULES=T' is required, to
SQL> -- include the original graph plus the inferred triples.
SQL> EXECUTE sem_apis.create_entailment('owlstst2_idx', sem_models('owlstst'),
sem_rulebases('OWLPRIME','USER_RULEBASE'),
SEM_APIS.REACH_CLOSURE, null, 'USER_RULES=T', network_owner=>'RDFUSER',
network_name=>'NET1');

SQL> -- In the result of the following query, :Jack :uncleOf :Mary is inferred.
SQL> SELECT s$rdfterm,p$rdfterm,o$rdfterm FROM table(SEM_MATCH('SELECT * WHERE {?s ?
p ?o}',
SEM_MODELS('OWLSTST'),
SEM_RULEBASES('OWLPRIME','USER_RULEBASE'), null, null, null, null,
'PLUS_RDFT=VC', null, null, 'RDFUSER', 'NET1'));

```

For performance, the inference engine by default executes each user rule without checking the syntax legality of inferred triples (for example, literal value as a subject, blank node as a predicate) until after the last round of entailment. After completing the

last entailment round, the inference engine removes all syntactically illegal triples without throwing any errors for these triples. However, because triples with illegal syntax may exist during multiple rounds of inference, rules can use these triples as part of their antecedents. For example, consider the following user-defined rules:

- Rule 1:

```
(?s :account ?y)
(?s :country :Spain) --> (?y rdf:type :SpanishAccount)
```

- Rule 2:

```
(?s :account ?y)
(?y rdf:type :SpanishAccount) --> (?s :language "es_ES")
```

Rule 1 finds all Spanish users and designates their accounts as Spanish accounts. Rule 2 sets the language for all users with Spanish accounts to `es_ES` (Spanish). Consider the following data, displayed in Turtle format:

```
:Juan      :account "123ABC4Z"
           :country :Spain

:Alejandro :account "5678DEF9Y"
           :country :Spain
```

Applying Rule 1 and Rule 2 produces the following inferred triples:

```
(:Juan      :language "es_ES")
(:Alejandro :language "es_ES")
```

Note there are no triples specifying which accounts are of type `:SpanishAccount`. The user-defined rules infer those triples during creation of the entailment, but the inference engine removes them after the last round of inference because they contain illegal syntax. The accounts are the literal values, which cannot be used as subjects in an RDF triple.

To force the checking of syntax legality of inferred triples, add the `/**+ ENABLE_SYNTAX_CHECKING */` optimizer hint to the beginning of the rule's FILTER expression. Forcing syntax checking for a rule can result in a performance penalty and will throw an exception for any syntactically illegal triples. The following example, similar to Rule 1, forces syntax checking. (In addition, merely to illustrate the use of a filter expression, the example restricts accounts to those that do not end with the letter 'z'.)

```
INSERT INTO RDFUSER.NET1#SEMR_USER_RULEBASE VALUES (
  'spanish_account_rule',
  '(?s <http://example.com/account> ?y)(?y <http://example.com/account> <http://
example.com/Spain>)',
  '/*+ ENABLE_SYNTAX_CHECKING */ y not like ''%z'' ',
  '(?y <http://www.w3.org/1999/02/22-rdf-syntax-ns#type> <http://example.com/
SpanishAccount>)',
  NULL
);
```

## 2.2.4 Generating OWL inferencing Proofs

OWL inference can be complex, depending on the size of the ontology, the actual vocabulary (set of language constructs) used, and the interactions among those language constructs. To enable you to find out how a triple is derived, you can use

proof generation during inference. (Proof generation does require additional CPU time and disk resources.)

To generate the information required for proof, specify `PROOF=T` in the call to the `SEM_APIS.CREATE_ENTAILMENT` procedure, as shown in the following example:

```
EXECUTE sem_apis.create_entailment('owlstst_idx', sem_models('owlstst'), -
    sem_rulebases('owlprime'), SEM_APIS.REACH_CLOSURE, 'SAM', 'PROOF=T',
network_owner=>'RDFUSER', network_name=>'NET1');
```

Specifying `PROOF=T` causes a view to be created containing proof for each inferred triple. The view name is the entailment name prefixed by `MDSYS.SEMI_`. Two relevant columns in this view are `LINK_ID` and `EXPLAIN` (the proof). The following example displays the `LINK_ID` value and proof of each generated triple (with `LINK_ID` values shortened for simplicity):

```
SELECT link_id || ' generated by ' || explain as
       triple_and_its_proof FROM RDFUSER.NET1#SEMI_OWLST_IDX;
```

```
TRIPLE_AND_ITS_PROOF
```

```
-----
8_5_5_4 generated by 4_D_5_5 : SYMM_SAMH_SYMM
8_4_5_4 generated by 8_5_5_4 4_D_5_5 : SAM_SAMH
. . .
```

A proof consists of one or more triple (link) ID values and the name of the rule that is applied on those triples:

```
link-id1 [link-id2 ... link-idn] : rule-name
```

#### Example 2-4 Displaying Proof Information

To get the full subject, predicate, and object URIs for proofs, you can query the model view and the entailment (rules index) view. [Example 2-4](#) displays the `LINK_ID` value and associated triple contents using the model view `SEMM_OWLSTST` and the entailment view `SEMI_OWLSTST_IDX`.

```
SELECT to_char(x.triple.rdf_m_id, 'FMXXXXXXXXXXXXXXXXXX') || '-' ||
       to_char(x.triple.rdf_s_id, 'FMXXXXXXXXXXXXXXXXXX') || '-' ||
       to_char(x.triple.rdf_p_id, 'FMXXXXXXXXXXXXXXXXXX') || '-' ||
       to_char(x.triple.rdf_c_id, 'FMXXXXXXXXXXXXXXXXXX'),
       x.triple.get_triple()
```

```
FROM (
  SELECT sdo_rdf_triple_s(
    t.canon_end_node_id,
    t.model_id,
    t.start_node_id,
    t.p_value_id,
    t.end_node_id) triple
    FROM (select * from rdfuser.net1#semm_owlstst union all
         select * from rdfuser.net1#semi_owlstst_idx
        ) t
  WHERE t.link_id IN ('4_D_5_5','8_5_5_4')
) x;
```

```
LINK_ID X.TRIPLE.GET_TRIPLE()(SUBJECT, PROPERTY, OBJECT)
```

```
-----
4_D_5_5 SDO_RDF_TRIPLE('<http://example.com/name/John>', '<http://www.w3.org/2002/07/
owl#sameAs>', '<http://example.com/name/JohnQ>')
8_5_5_4 SDO_RDF_TRIPLE('<http://example.com/name/JohnQ>', '<http://www.w3.org/
2002/07/owl#sameAs>', '<http://example.com/name/John>')
```

In [Example 2-4](#), for the proof entry 8\_5\_5\_4 generated by 4\_D\_5\_5 : SYMM\_SAMH\_SYMM for the triple with LINK\_ID = 8\_5\_5\_4, it is inferred from the triple with 4\_D\_5\_5 using the symmetricity of owl:sameAs.

If the entailment status is INCOMPLETE and if the last entailment was generated without proof information, you cannot invoke [SEM\\_APIS.CREATE\\_ENTAILMENT](#) with PROOF=T. In this case, you must first drop the entailment and create it again specifying PROOF=T.

## 2.2.5 Validating OWL Models and Entailments

An OWL ontology may contain errors, such as unsatisfiable classes, instances belonging to unsatisfiable classes, and two individuals asserted to be same and different at the same time. You can use the [SEM\\_APIS.VALIDATE\\_MODEL](#) and [SEM\\_APIS.VALIDATE\\_ENTAILMENT](#) functions to detect inconsistencies in the original data model and in the entailment, respectively.

### Example 2-5 Validating an Entailment

[Example 2-5](#) shows uses the [SEM\\_APIS.VALIDATE\\_ENTAILMENT](#) function, which returns a null value if no errors are detected or a VARRAY of strings if any errors are detected.

```
SQL> -- Insert an offending triple.
SQL> insert into owlst values (1, sdo_rdf_triple_s('owlst',
          'urn:C1', 'http://www.w3.org/2000/01/rdf-schema#subClassOf', 'http://
www.w3.org/2002/07/owl#Nothing', 'RDFUSER', 'NET1'));

SQL> -- Drop entailment first.
SQL> exec sem_apis.drop_entailment('owlst_idx', network_owner=>'RDFUSER',
network_name=>'NET1');
PL/SQL procedure successfully completed.

SQL> -- Perform OWL inferencing.
SQL> exec sem_apis.create_entailment('owlst_idx', sem_models('OWLSTST'),
sem_rulebases('OWLPRIME'), network_owner=>'RDFUSER', network_name=>'NET1');
PL/SQL procedure successfully completed.

SQL > set serveroutput on;
SQL > -- Now invoke validation API: sem_apis.validate_entailment
SQL >
declare
  lva mdsys.rdf_longVarcharArray;
  idx int;
begin
  lva := sem_apis.validate_entailment(sem_models('OWLSTST'),
sem_rulebases('OWLPRIME'), network_owner=>'RDFUSER', network_name=>'NET1') ;

  if (lva is null) then
    dbms_output.put_line('No errors found.');
```

```
  else
    for idx in 1..lva.count loop
      dbms_output.put_line('Offending entry := ' || lva(idx)) ;
    end loop ;
  end if;
end ;
/

SQL> -- NOTE: The LINK_ID value and the numbers in the following
SQL> -- line are shortened for simplicity in this example. --
```

```
Offending entry := 1 10001 (4_2_4_8 2 4 8) Unsatisfiable class.
```

Each item in the validation report array includes the following information:

- Number of triples that cause this error (1 in [Example 2-5](#))
- Error code (10001 [Example 2-5](#))
- One or more triples (shown in parentheses in the output; (4\_2\_4\_8 2 4 8) in [Example 2-5](#)).

These numbers are the LINK\_ID value and the ID values of the subject, predicate, and object.

- Descriptive error message (Unsatisfiable class. in [Example 2-5](#))

The output in [Example 2-5](#) indicates that the error is caused by one triple that asserts that a class is a subclass of an empty class owl:Nothing.

## 2.2.6 Using SEM\_APIS.CREATE\_ENTAILMENT for RDFS Inference

In addition to accepting OWL vocabularies, the `SEM_APIS.CREATE_ENTAILMENT` procedure accepts RDFS rulebases. The following example shows RDFS inference (all standard RDFS rules are defined in <http://www.w3.org/TR/rdf-mt/>):

```
EXECUTE sem_apis.create_entailment('rdfstst_idx', sem_models('my_model'),
sem_rulebases('RDFS'), network_owner=>'RDFUSER', network_name=>'NET1');
```

Because rules RDFS4A, RDFS4B, RDFS6, RDFS8, RDFS10, RDFS13 may not generate meaningful inference for your applications, you can deselect those components for faster inference. The following example deselects these rules.

```
EXECUTE sem_apis.create_entailment('rdfstst_idx', sem_models('my_model'),
sem_rulebases('RDFS'), SEM_APIS.REACH_CLOSURE, -
'RDFS4A-, RDFS4B-, RDFS6-, RDFS8-, RDFS10-, RDFS13-'), network_owner=>'RDFUSER',
network_name=>'NET1');
```

## 2.2.7 Enhancing Inference Performance

This section describes suggestions for improving the performance of inference operations.

- Collect statistics before inferencing. After you load a large RDF/OWL data model, you should execute the `SEM_PERF.GATHER_STATS` procedure. See the Usage Notes for that procedure (in [SEM\\_PERF Package Subprograms](#)) for important usage information.
- Allocate sufficient temporary tablespace for inference operations. OWL inference support in Oracle relies heavily on table joins, and therefore uses significant temporary tablespace.
- Use the appropriate implementations of the SVFH and AVFH inference components.

The default implementations of the SVFH and AVFH inference components work best when the number of restriction classes defined by owl:someValuesFrom and/or owl:allValuesFrom is low (as in the LUBM data sets). However, when the number of such classes is high (as in the Gene Ontology <http://>

[www.geneontology.org/](http://www.geneontology.org/)), using non-procedural implementations of SVFH and AVFH may significantly improve performance.

To disable the procedural implementations and to select the non-procedural implementations of SVFH and AVFH, include 'PROCSVFH=F' and/or 'PROCAVFH=F' in the options to `SEM_APIS.CREATE_ENTAILMENT`. Using the appropriate implementation for an ontology can provide significant performance benefits. For example, selecting the non-procedural implementation of SVFH for the NCI Thesaurus ontology (see <http://www.cancer.gov/research/resources/terminology>) produced a 960% performance improvement for the SVFH inference component (tested on a dual-core, 8GB RAM desktop system with 3 SATA disks tied together with Oracle ASM).

See also [Optimizing owl:sameAs Inference](#).

### Related Topics

- [Optimizing owl:sameAs Inference](#)

## 2.2.8 Optimizing owl:sameAs Inference

You can optimize inference performance for large `owl:sameAs` cliques by specifying 'OPT\_SAMEAS=T' in the `options` parameter when performing OWLPrime entailment. (A **clique** is a graph in which every node of it is connected to, bidirectionally, every other node in the same graph.)

According to OWL semantics, the `owl:sameAs` construct is treated as an equivalence relation, so it is reflexive, symmetric, and transitive. As a result, during inference a full materialization of `owl:sameAs`-related entailments could significantly increase the size of the inferred graph. Consider the following example triple set:

```
:John owl:sameAs :John1 .
:John owl:sameAs :John2 .
:John2 :hasAge "32" .
```

Applying OWLPrime inference (with the `SAM` component specified) to this set would generate the following new triples:

```
:John1 owl:sameAs :John .
:John2 owl:sameAs :John .
:John1 owl:sameAs :John2 .
:John2 owl:sameAs :John1 .
:John owl:sameAs :John .
:John1 owl:sameAs :John1 .
:John2 owl:sameAs :John2 .
:John :hasAge "32" .
:John1 :hasAge "32" .
```

In the preceding example, `:John`, `:John1` and `:John2` are connected to each other with the `owl:sameAs` relationship; that is, they are members of an `owl:sameAs` **clique**. To provide optimized inference for large `owl:sameAs` cliques, you can consolidate `owl:sameAs` triples without sacrificing correctness by specifying 'OPT\_SAMEAS=T' in the `options` parameter when performing OWLPrime entailment. For example:

```
EXECUTE sem_apis.create_entailment('M_IDX',sem_models('M'),
    sem_rulebases('OWLPRIME'),null,null,'OPT_SAMEAS=T', network_owner=>'RDFUSER',
    network_name=>'NET1');
```

When you specify this option, for each `owl:sameAs` clique, one resource from the clique is chosen as a canonical representative and all of the inferences for that clique are consolidated around that resource. Using the preceding example, if `:John1` is the clique representative, after consolidation the inferred graph would contain only the following triples:

```
:John1 owl:sameAs :John1 .
:John1 :hasAge "32" .
```

Some overhead is incurred with `owl:sameAs` consolidation. During inference, all asserted models are copied into the inference partition, where they are consolidated together with the inferred triples. Additionally, for very large asserted graphs, consolidating and removing duplicate triples incurs a large runtime overhead, so the `OPT_SAMEAS=T` option is recommended only for ontologies that have a large number of `owl:sameAs` relationships and large clique sizes.

After the `OPT_SAMEAS=T` option has been used for an entailment, all subsequent uses of [SEM\\_APIS.CREATE\\_ENTAILMENT](#) for that entailment must also use `OPT_SAMEAS=T`, or an error will be reported. To disable optimized `sameAs` handling, you must first drop the entailment.

Clique membership information is stored in a view named `SEMC_entailment-name`, where *entailment-name* is the name of the entailment (rules index). Each `SEMC_entailment-name` view has the columns shown in [Table 2-3](#).

**Table 2-3 SEMC\_entailment\_name View Columns**

Column Name	Data Type	Description
MODEL_ID	NUMBER	ID number of the inferred model
VALUE_ID	NUMBER)	ID number of a resource that is a member of the <code>owl:sameAs</code> clique identified by <code>CLIQUE_ID</code>
CLIQUE_ID	NUMBER	ID number of the clique representative for the <code>VALUE_ID</code> resource

To save space, the `SEMC_entailment-name` view does not contain reflexive rows like (`CLIQUE_ID`, `CLIQUE_ID`).

- [Querying owl:sameAs Consolidated Inference Graphs](#)

### 2.2.8.1 Querying owl:sameAs Consolidated Inference Graphs

At query time, if the entailment queried was created using the `OPT_SAMEAS=T` option, the results are returned from an `owl:sameAs`-consolidated inference partition. The query results are not expanded to include the full `owl:sameAs` closure.

In the following example query, the only result returned would be `:John1`, which is the canonical clique representative.

```
SELECT A FROM TABLE (
  SEM_MATCH ('SELECT ?A WHERE {?A :hasAge "32"}',SEM_MODELS('M'),
    SEM_RULEBASES('OWLPRIME'),null, null, null, null, 'PLUS_RDFT=VC', null, null,
    'RDFUSER', 'NET1'));
```

With the preceding example, even though `:John2 :hasAge "32"` occurs in the model, it has been replaced during the inference consolidation phase where redundant triples are removed. However, you can expand the query results by performing a join with the



MDSYS.SEMC\_rules-index-name view that contains the consolidated owl:sameAs information. For example, to get expanded result set for the preceding SEM\_MATCH query, you can use the following expanded query:

```
SELECT V.VALUE_NAME A_VAL FROM TABLE (
  SEM_MATCH ('SELECT ?A WHERE {?A :hasAge "32"}',SEM_MODELS('M'),
    SEM_RULEBASES('OWLPRIME'), null, null, null, null, 'PLUS_RDFT=VC', null, null,
    'RDFUSER', 'NET1')) Q,
  RDFUSER.NET1#RDF_VALUE$ V, RDFUSER.NET1#SEMC_M_IDX C
WHERE V.VALUE_ID = C.VALUE_ID
AND C.CLIQUE_ID = Q.A$RDFVID
UNION ALL
SELECT A A_VAL FROM TABLE (
  SEM_MATCH ('SELECT ?A WHERE {?A :hasAge "32"}',SEM_MODELS('M'),
    SEM_RULEBASES('OWLPRIME'), null, null, null, null, 'PLUS_RDFT=VC', null,
    null, 'RDFUSER', 'NET1'));
```

Or, you could rewrite the preceding expanded query using a left outer join, as follows:

```
SELECT V.VALUE_NAME A_VAL FROM TABLE (
  SEM_MATCH ('(?A <http://hasAge> "33")',SEM_MODELS('M'),
    SEM_RULEBASES('OWLPRIME'), null, null, null, null, 'PLUS_RDFT=VC', null, null,
    'RDFUSER', 'NET1')) Q,
  RDFUSER.NET1#RDF_VALUE$ V,
  (SELECT value_id, clique_id FROM RDFUSER.NET1#SEMC_M_IDX
UNION ALL
  SELECT DISTINCT clique_id, clique_id
  FROM RDFUSER.NET1#SEMC_M_IDX) C
WHERE Q.A$RDFVID = c.clique_id (+)
AND V.VALUE_ID = nvl(C.VALUE_ID, Q.A$RDFVID);
```

## 2.2.9 Performing Incremental Inference

Incremental inference can be used to update entailments (rules indexes) efficiently after triple additions. There are two ways to enable incremental inference for an entailment:

- Specify the options parameter value INC=T when creating the entailment. For example:

```
EXECUTE sem_apis.create_entailment ('M_IDX',sem_models('M'),
  sem_rulebases('OWLPRIME'),null,null, 'INC=T', network_owner=>'RDFUSER',
  network_name=>'NET1');
```

- Use the [SEM\\_APIS.ENABLE\\_INC\\_INFERENCE](#) procedure.

If you use this procedure, the entailment must have a VALID status. Before calling the procedure, if you do not own the models involved in the entailment, you must ensure that the respective model owners have used the [SEM\\_APIS.ENABLE\\_CHANGE\\_TRACKING](#) procedure to enable change tracking for those models.

When incremental inference is enabled for an entailment, the parameter INC=T must be specified when invoking the [SEM\\_APIS.CREATE\\_ENTAILMENT](#) procedure for that entailment.

Incremental inference for an entailment depends on triggers for the application tables of the models involved in creating the entailment. This means that incremental inference works only when triples are inserted in the application tables underlying the entailment using conventional path loads, unless you specify the triples by using the

`delta_in` parameter in the call to the [SEM\\_APIS.CREATE\\_ENTAILMENT](#) procedure, as in the following example, in which the triples from model `M_NEW` will be added to model `M`, and entailment `M_IDX` will be updated with the new inferences:

```
EXECUTE sem_apis.create_entailment('M_IDX', sem_models('M'),
  sem_rulebases('OWLPRIME'), SEM_APIS.REACH_CLOSURE, null, null,
  sem_models('M_NEW'), network_owner=>'RDFUSER', network_name=>'NET1');
```

If multiple models are involved in the incremental inference call, then to specify the destination model to which the `delta_in` model or models are to be added, specify `DEST_MODEL=<model_name>` in the `options` parameter. For example, the following causes the semantic data in model `M_NEW` to be added to model `M2`:

```
EXECUTE sem_apis.create_entailment('M_IDX', sem_models('M1','M2','M3'),
  sem_rulebases('OWLPRIME'), SEM_APIS.REACH_CLOSURE, null, 'DEST_MODEL=M2',
  sem_models('M_NEW')), network_owner=>'RDFUSER', network_name=>'NET1');
```

Another way to bypass the conventional path loading requirement when using incremental inference is to set the `UNDO_RETENTION` parameter to cover the intervals between entailments when you perform bulk loading. For example, if the last entailment was created 6 hours ago, the `UNDO_RETENTION` value should be set to greater than 6 hours; if it is less than that, then (given a heavy workload and limited undo space) it is not guaranteed that all relevant undo information will be preserved for incremental inference to apply. In such cases, the [SEM\\_APIS.CREATE\\_ENTAILMENT](#) procedure falls back to regular (non-incremental) inference.

To check if change tracking is enabled on a model, use the [SEM\\_APIS.GET\\_CHANGE\\_TRACKING\\_INFO](#) procedure. To get additional information about incremental inference for an entailment, use the [SEM\\_APIS.GET\\_INC\\_INF\\_INFO](#) procedure.

The following restrictions apply to incremental inference:

- It does not work with optimized `owl:sameAs` handling (`OPT_SAMEAS`), user-defined rules, VPD-enabled models, or version-enabled models.
- It supports only the addition of triples. With updates or deletions, the entailment will be completely rebuilt.
- It depends on triggers on application tables.
- Column types (`RAW8` or `NUMBER`) used in incremental inference must be consistent. For instance, if `RAW8=T` is used to build the entailment initially, then for every subsequent [SEM\\_APIS.CREATE\\_ENTAILMENT](#) call the same option must be used. To change the column type to `NUMBER`, you must drop and rebuild the entailment.

## 2.2.10 Using Parallel Inference

Parallel inference can improve inference performance by taking advantage of the capabilities of a multi-core or multi-CPU architectures. To use parallel inference, specify the `DOP` (degree of parallelism) keyword and an appropriate value when using the [SEM\\_APIS.CREATE\\_ENTAILMENT](#) procedure. For example:

```
EXECUTE sem_apis.create_entailment('M_IDX',sem_models('M'),
  sem_rulebases('OWLPRIME'), sem_apis.REACH_CLOSURE, null, 'DOP=4',
  network_owner=>'RDFUSER', network_name=>'NET1');
```

Specifying the DOP keyword causes parallel execution to be enabled for an Oracle-chosen set of inference components

The success of parallel inference depends heavily on a good hardware configuration of the system on which the database is running. The key is to have a "balanced" system that implements the best practices for database performance tuning and Oracle SQL parallel execution. For example, do not use a single 1 TB disk for an 800 GB database, because executing SQL statements in parallel on a single physical disk can even be slower than executing SQL statements in serial mode. Parallel inference requires ample memory; for each CPU core, you should have at least 4 GB of memory.

Parallel inference is best suited for large ontologies; however, inference performance can also improve for small ontologies.

There is some transient storage overhead associated with using parallel inference. Parallel inference builds a source table that includes all triples based on all the source RDF/OWL models and existing inferred graph. This table might use an additional 10 to 30 percent of storage compared to the space required for storing data and index of the source models.

## 2.2.11 Using Named Graph Based Inferencing (Global and Local)

The default inferencing in Oracle Database takes all asserted triples from all the source model or models provided and applies semantic rules on top of all the asserted triples until an inference closure is reached. Even if the given source models contain one or more multiple named graphs, it makes no difference because all assertions, whether part of a named graph or not, are treated the same as if they come from a single graph. (For an introduction to named graph support in RDF Semantic Graph, see [Named Graphs](#).)

This default inferencing can be thought of as completely "global" in that it does not consider named graphs at all.

However, if you use named graphs, you can override the default inferencing and have named graphs be considered by using either of the following features:

- Named graph based *global* inference (NGGI), which treats all specified named graphs as a unified graph. NGGI lets you narrow the scope of triples to be considered, while enabling great flexibility; it is explained in [Named Graph Based Global Inference \(NGGI\)](#).
- Named graph based *local* inference (NGLI), which treats each specified named graph as a separate entity. NGLI is explained in [Named Graph Based Local Inference \(NGLI\)](#).

For using NGGI and NGLI together, see a recommended usage flow in [Using NGGI and NGLI Together](#).

You specify NGGI or NGLI through certain parameters and options to the [SEM\\_APIS.CREATE\\_ENTAILMENT](#) procedure when you create an entailment (rules index).

- [Named Graph Based Global Inference \(NGGI\)](#)
- [Named Graph Based Local Inference \(NGLI\)](#)
- [Using NGGI and NGLI Together](#)

### 2.2.11.1 Named Graph Based Global Inference (NGGI)

Named graph based global inference (NGGI) enables you to narrow the scope of triples used for inferencing at the named graph level (as opposed to the model level). It also enables great flexibility in selecting the scope; for example, you can include triples from zero or more named graphs and/or from the default graph, and you can include all triples with a null graph name from specified models.

For example, in a hospital application you may only want to apply the inference rules on all the information contained in a set of named graphs describing patients of a particular hospital. If the patient-related named graphs contains only instance-related assertions (ABox), you can specify one or multiple additional schema related-models (TBox), as in [Example 2-6](#).

#### Example 2-6 Named Graph Based Global Inference

```
EXECUTE sem_apis.create_entailment(
  'patients_inf',
  models_in      => sem_models('patients','hospital_ontology'),
  rulebases_in   => sem_rulebases('owl2rl'),
  passes         => SEM_APIS.REACH_CLOSURE,
  inf_components_in => null,
  options        => 'DOP=4,RAW8=T',
  include_default_g => sem_models('hospital_ontology'),
  include_named_g  =>
sem_graphs('<urn:hospital1_patient1>','<urn:hospital1_patient2>'),
  inf_ng_name     => '<urn:inf_graph_for_hospital1>',
  network_owner  => 'RDFUSER',
  network_name   => 'NET1'
);
```

In [Example 2-6](#):

- Two models are involved: `patients` contains a set of named graphs where each named graph holds triples relevant to a particular patient, and `hospital_ontology` contains schema information describing concepts and relationships that are defined for hospitals. These two models together are the source models, and they set up an overall scope for the inference.
- The `include_default_g` parameter causes all triples with a NULL graph name in the specified models to participate in NGGI. In this example, all triples with a NULL graph name in model `hospital_ontology` will be included in NGGI.
- The `include_named_g` parameter causes all triples from the specified named graphs (across all source models) to participate in NGGI. In this example, triples from named graphs `<urn:hospital1_patient1>` and `<urn:hospital1_patient2>` will be included in NGGI.
- The `inf_ng_name` parameter assigns graph name `<urn:inf_graph_for_hospital1>` to all the new triples inferred by NGGI.

### 2.2.11.2 Named Graph Based Local Inference (NGLI)

Named graph based local inference (NGLI) treats each named graph as a separate entity instead of viewing the graphs as a single unified graph. Inference logic is performed within the boundary of each entity. You can specify schema-related assertions (TBox) in a default graph, and that default graph will participate the

inference of each named graph. For example, inferred triples based on a graph with name `G1` will be assigned the same graph name `G1` in the inferred data partition.

Assertions from any two separate named graphs will never jointly produce any new assertions.

For example, assume the following:

- Graph `G1` includes the following assertion:  
`:John :hasBirthMother :Mary .`
- Graph `G2` includes the following assertion:  
`:John :hasBirthMother :Bella .`
- The default graph includes the assertion that `:hasBirthMother` is an `owl:FunctionalProperty`. (This assertion has a null graph name.)

In this example, named graph based *local* inference (NGLI) will **not** infer that `:Mary` is `owl:sameAs :Bella` because the two assertions are from two distinct graphs, `G1` and `G2`. By contrast, a named graph based *global* inference (NGGI) that includes `G1`, `G2`, and the functional property definition *would* be able to infer that `:Mary` is `owl:sameAs :Bella`.

NGLI currently does not work together with proof generation, user-defined rules, optimized `owl:sameAs` handling, or incremental inference.

### Example 2-7 Named Graph Based Local Inference

Example 2-7 shows NGLI.

```
EXECUTE sem_apis.create_entailment(
  'patients_inf',
  models_in          => sem_models('patients','hospital_ontology'),
  rulebases_in       => sem_rulebases('owl2r1'),
  passes             => SEM_APIS.REACH_CLOSURE,
  inf_components_in  => null,
  options            => 'LOCAL_NG_INF=T',
  network_owner=>'RDFUSER',
  network_name=>'NET1'
);
```

In Example 2-7:

- The two models `patients` and `hospital_ontology` together are the source models, and they set up an overall scope for the inference, similar to the case of global inference in Example 2-6. All triples with a null graph name are treated as part of the common schema (TBox). Inference is performed within the boundary of every single named graph combined with the common schema.
- Then `options` parameter keyword-value pair `LOCAL_NG_INF=T` specifies that named graph based local inference (NGLI) is to be performed.

Note that, by design, NGLI does not apply to the default graph itself. However, you can easily apply named graph based global inference (NGGI) on the default graph and set the `inf_ng_name` parameter to null. In this way, the TBox inference is precomputed, improving the overall performance and storage consumption.

NGLI does not allow the following:

- Inferring new relationships based on a mix of triples from multiple named graphs

- Inferring new relationships using only triples from the default graph.

To get the inference that you would normally expect, you should keep schema assertions and instance assertions separate. Schema assertions (for example, `:A rdfs:subClassOf :B` and `:p1 rdfs:subPropertyOf :p2`) should be stored in the default graph as unnamed triples (with null graph names). By contrast, instance assertions (for example, `:X :friendOf :Y`) should be stored in one of the named graphs.

For a discussion and example of using NGLI to perform document-centric inference with semantically indexed documents, see [Performing Document-Centric Inference](#).

### 2.2.11.3 Using NGGI and NGLI Together

The following is a recommended usage flow for using NGGI and NGLI together. It assumes that TBox and ABox are stored in two separate models, that TBox contains schema definitions and all triples in the TBox have a null graph name, but that ABox consists of a set of named graphs describing instance-related data.

1. Invoke NGGI on the TBox by itself. For example:

```
EXECUTE sem_apis.create_entailment(
  'TEST_INF',
  sem_models('abox', 'tbox'),
  sem_rulebases('owl2rl'),
  SEM_APIS.REACH_CLOSURE,
  include_default_g=>sem_models('tbox'),
  network_owner=>'RDFUSER',
  network_name=>'NET1'
);
```

2. Invoke NGLI for all named graphs. For example:

```
EXECUTE sem_apis.create_entailment(
  'TEST_INF',
  sem_models('abox', 'tbox'),
  sem_rulebases('owl2rl'),
  SEM_APIS.REACH_CLOSURE,
  options => 'LOCAL_NG_INF=T,ENTAIL_ANYWAY=T',
  network_owner=>'RDFUSER',
  network_name=>'NET1'
);
```

`ENTAIL_ANYWAY=T` is specified because the NGGI call in step 1 will set the status of inferred graph to `VALID`, and the [SEM\\_APIS.CREATE\\_ENTAILMENT](#) procedure call in step 2 will quit immediately unless `ENTAIL_ANYWAY=T` is specified.

### 2.2.12 Performing Selective Inferencing (Advanced Information)

Selective inferencing is component-based inferencing, in which you limit the inferencing to specific OWL components that you are interested in. To perform selective inferencing, use the `inf_components_in` parameter to the [SEM\\_APIS.CREATE\\_ENTAILMENT](#) procedure to specify a comma-delimited list of components. The final inferencing is determined by the *union* of rulebases specified and the components specified.

**Example 2-8 Performing Selective Inferencing**

**Example 2-8** limits the inferencing to the class hierarchy from subclass (SCOH) relationship and the property hierarchy from subproperty (SPOH) relationship. This example creates an empty rulebase and then specifies the two components ('SCOH,SPOH') in the call to the `SEM_APIS.CREATE_ENTAILMENT` procedure.

```
EXECUTE sem_apis.create_rulebase('my_rulebase', network_owner=>'RDFUSER',
network_name=>'NET1');
```

```
EXECUTE sem_apis.create_entailment('owlstst_idx', sem_models('owlstst'),
sem_rulebases('my_rulebase'), SEM_APIS.REACH_CLOSURE, 'SCOH,SPOH',
network_owner=>'RDFUSER', network_name=>'NET1');
```

The following component codes are available: SCOH, COMPH, DISJH, SYMMH, INVH, SPIH, MBRH, SPOH, DOMH, RANH, EQCH, EQPH, FPH, IFPH, DOM, RAN, SCO, DISJ, COMP, INV, SPO, FP, IFP, SYMM, TRANS, DIF, SAM, CHAIN, HASKEY, ONEOF, INTERSECT, INTERSECTSCOH, MBRLST, PROPDISJH, SKOSAXIOMS, SNOMED, SVFH, THINGH, THINGSAM, UNION, RDFP1, RDFP2, RDFP3, RDFP4, RDFP6, RDFP7, RDFP8AX, RDFP8BX, RDFP9, RDFP10, RDFP11, RDFP12A, RDFP12B, RDFP12C, RDFP13A, RDFP13B, RDFP13C, RDFP14A, RDFP14BX, RDFP15, RDFP16, RDFS2, RDFS3, RDFS4a, RDFS4b, RDFS5, RDFS6, RDFS7, RDFS8, RDFS9, RDFS10, RDFS11, RDFS12, RDFS13

The rules corresponding to components with a prefix of *RDFP* can be found in *Completeness, decidability and complexity of entailment for RDF Schema and a semantic extension involving the OWL vocabulary*, by H.J. Horst.

The syntax for deselecting a component is *component\_name* followed by a minus (-) sign. For example, the following statement performs OWLPrime inference without calculating the `subClassOf` hierarchy:

```
EXECUTE sem_apis.create_entailment('owlstst_idx', sem_models('owlstst'),
sem_rulebases('OWLPRIME'), SEM_APIS.REACH_CLOSURE, 'SCOH-',
network_owner=>'RDFUSER', network_name=>'NET1');
```

By default, the OWLPrime rulebase implements the transitive semantics of `owl:sameAs`. OWLPrime does not include the following rules (semantics):

```
U owl:sameAs V .
U p X . ==> V p X .

U owl:sameAs V .
X p U . ==> X p V .
```

The reason for not including these rules is that they tend to generate many assertions. If you need to include these assertions, you can include the `SAM` component code in the call to the `SEM_APIS.CREATE_ENTAILMENT` procedure.

## 2.3 Using Semantic Operators to Query Relational Data

You can use semantic operators to query relational data in an ontology-assisted manner, based on the semantic relationship between the data in a table column and terms in an ontology.

The `SEM_RELATED` semantic operator retrieves rows based on semantic relatedness. The `SEM_DISTANCE` semantic operator returns distance measures for the semantic relatedness, so that rows returned by the `SEM_RELATED` operator can be ordered or restricted using the distance measure. The index type

MDSYS.SEM\_INDEXTYPE allows efficient execution of such queries, enabling scalable performance over large data sets.

 **Note:**

SEM\_RELATED and SEM\_DISTANCE are not supported on schema-private semantic networks.

- [Using the SEM\\_RELATED Operator](#)
- [Using the SEM\\_DISTANCE Ancillary Operator](#)
- [Creating a Semantic Index of Type MDSYS.SEM\\_INDEXTYPE](#)
- [Using SEM\\_RELATED and SEM\\_DISTANCE When the Indexed Column Is Not the First Parameter](#)
- [Using URIPREFIX When Values Are Not Stored as URIs](#)

## 2.3.1 Using the SEM\_RELATED Operator

Referring to the ontology example in [Example: Disease Ontology](#), consider the following query that requires semantic matching: *Find all patients whose diagnosis is of the type 'Immune\_System\_Disorder'*. A typical database query of the PATIENTS table (described in [Example: Disease Ontology](#)) involving syntactic match will not return any rows, because no rows have a DIAGNOSIS column containing the exact value Immune\_System\_Disorder. For example the following query will not return any rows:

```
SELECT diagnosis FROM patients WHERE diagnosis = 'Immune_System_Disorder';
```

### Example 2-9 SEM\_RELATED Operator

However, many rows in the patient data table are relevant, because their diagnoses fall under this class. [Example 2-9](#) uses the SEM\_RELATED operator (instead of lexical equality) to retrieve all the relevant rows from the patient data table. (In this example, the term Immune\_System\_Disorder is prefixed with a namespace, and the default assumption is that the values in the table column also have a namespace prefix. However, that might not always be the case, as explained in [Using URIPREFIX When Values Are Not Stored as URIs](#).)

```
SELECT diagnosis FROM patients
WHERE SEM_RELATED (diagnosis,
  '<http://www.w3.org/2000/01/rdf-schema#subClassOf>',
  '<http://www.example.org/medical_terms/Immune_System_Disorder>',
  sem_models('medical_ontology'), sem_rulebases('owlprime')) = 1;
```

The SEM\_RELATED operator has the following attributes:

```
SEM_RELATED(
  sub VARCHAR2,
  predExpr VARCHAR2,
  obj VARCHAR2,
  ontologyName SEM_MODELS,
  ruleBases SEM_RULEBASES,
  index_status VARCHAR2,
  lower_bound INTEGER,
```



```
upper_bound INTEGER  
) RETURN INTEGER;
```

The `sub` attribute is the name of table column that is being searched. The terms in the table column are typically the subject in a <subject, predicate, object> triple pattern.

The `predExpr` attribute represents the predicate that can appear as a label of the edge on the path from the subject node to the object node.

The `obj` attribute represents the term in the ontology for which related terms (related by the `predExpr` attribute) have to be found in the table (in the column specified by the `sub` attribute). This term is typically the object in a <subject, predicate, object> triple pattern. (In a query with the equality operator, this would be the query term.)

The `ontologyName` attribute is the name of the ontology that contains the relationships between terms.

The `rulebases` attribute identifies one or more rulebases whose rules have been applied to the ontology to infer new relationships. The query will be answered based both on relationships from the ontology and the inferred new relationships when this attribute is specified.

The `index_status` optional attribute lets you query the data even when the relevant entailment (created when the specified rulebase was applied to the ontology) does not have a valid status. If this attribute is null, the query returns an error if the entailment does not have a valid status. If this attribute is not null, it must be the string `VALID`, `INCOMPLETE`, or `INVALID`, to specify the minimum status of the entailment for the query to succeed. Because OWL does not guarantee monotonicity, the value `INCOMPLETE` should not be used when an OWL Rulebase is specified.

The `lower_bound` and `upper_bound` optional attributes let you specify a bound on the distance measure of the relationship between terms that are related. See [Using the SEM\\_DISTANCE Ancillary Operator](#) for the description of the distance measure.

The `SEM_RELATED` operator returns 1 if the two input terms are related with respect to the specified `predExpr` relationship within the ontology, and it returns 0 if the two input terms are not related. If the lower and upper bounds are specified, it returns 1 if the two input terms are related with a distance measure that is greater than or equal to `lower_bound` and less than or equal to `upper_bound`.

## 2.3.2 Using the SEM\_DISTANCE Ancillary Operator

The `SEM_DISTANCE` ancillary operator computes the distance measure for the rows filtered using the `SEM_RELATED` operator. The `SEM_DISTANCE` operator has the following format:

```
SEM_DISTANCE (number) RETURN NUMBER;
```

The `number` attribute can be any number, as long as it matches the number that is the last attribute specified in the call to the `SEM_RELATED` operator (see [Example 2-10](#)). The number is used to match the invocation of the ancillary operator `SEM_DISTANCE` with a specific `SEM_RELATED` (primary operator) invocation, because a query can have multiple invocations of primary and ancillary operators.

### Example 2-10 SEM\_DISTANCE Ancillary Operator

[Example 2-10](#) expands [Example 2-9](#) to show several statements that include the `SEM_DISTANCE` ancillary operator, which gives a measure of how closely the two

terms (here, a patient's diagnosis and the term `Immune_System_Disorder`) are related by measuring the distance between the terms. Using the ontology described in [Example: Disease Ontology](#), the distance between `AIDS` and `Immune_System_Disorder` is 3.

```
SELECT diagnosis, SEM_DISTANCE(123) FROM patients
WHERE SEM_RELATED (diagnosis,
  '<http://www.w3.org/2000/01/rdf-schema#subClassOf>',
  '<http://www.example.org/medical_terms/Immune_System_Disorder>',
  sem_models('medical_ontology'), sem_rulebases('owlprime'), 123) = 1;

SELECT diagnosis FROM patients
WHERE SEM_RELATED (diagnosis,
  '<http://www.w3.org/2000/01/rdf-schema#subClassOf>',
  '<http://www.example.org/medical_terms/Immune_System_Disorder>',
  sem_models('medical_ontology'), sem_rulebases('owlprime'), 123) = 1
ORDER BY SEM_DISTANCE(123);

SELECT diagnosis, SEM_DISTANCE(123) FROM patients
WHERE SEM_RELATED (diagnosis,
  '<http://www.w3.org/2000/01/rdf-schema#subClassOf>',
  '<http://www.example.org/medical_terms/Immune_System_Disorder>',
  sem_models('medical_ontology'), sem_rulebases('owlprime'), 123) = 1
AND SEM_DISTANCE(123) <= 3;
```

### Example 2-11 Using SEM\_DISTANCE to Restrict the Number of Rows Returned

[Example 2-11](#) uses distance information to restrict the number of rows returned by the primary operator. All rows with a term related to the object attribute specified in the `SEM_RELATED` invocation, but with a distance of greater than or equal to 2 and less than or equal to 4, are retrieved.

```
SELECT diagnosis FROM patients
WHERE SEM_RELATED (diagnosis,
  '<http://www.w3.org/2000/01/rdf-schema#subClassOf>',
  '<http://www.example.org/medical_terms/Immune_System_Disorder>',
  sem_models('medical_ontology'), sem_rulebases('owlprime'), 2, 4) = 1;
```

In [Example 2-11](#), the lower and upper bounds are specified using the `lower_bound` and `upper_bound` parameters in the `SEM_RELATED` operator instead of using the `SEM_DISTANCE` operator. The `SEM_DISTANCE` operator can be also be used for restricting the rows returned, as shown in the last `SELECT` statement in [Example 2-10](#).

- [Computation of Distance Information](#)

## 2.3.2.1 Computation of Distance Information

Distances are generated for the following properties during inference (entailment): OWL properties defined as transitive properties, and RDFS `subClassOf` and RDFS `subPropertyOf` properties. The distance between two terms linked through these properties is computed as the shortest distance between them in a hierarchical class structure. Distances of two terms linked through other properties are undefined and therefore set to null.

Each transitive property link in the original model (viewed as a hierarchical class structure) has a distance of 1, and the distance of an inferred triple is generated according to the number of links between the two terms. Consider the following hypothetical sample scenarios:

- If the original graph contains `C1 rdfs:subClassOf C2` and `C2 rdfs:subClassOf C3`, then `C1 rdfs:subClassOf C3` will be derived. In this case:
  - `C1 rdfs:subClassOf C2`: distance = 1, because it exists in the model.
  - `C2 rdfs:subClassOf C3`: distance = 1, because it exists in the model.
  - `C1 rdfs:subClassOf C3`: distance = 2, because it is generated during inference.
- If the original graph contains `P1 rdfs:subPropertyOf P2` and `P2 rdfs:subPropertyOf P3`, then `P1 rdfs:subPropertyOf P3` will be derived. In this case:
  - `P1 rdfs:subPropertyOf P2`: distance = 1, because it exists in the model.
  - `P2 rdfs:subPropertyOf P3`: distance = 1, because it exists in the model.
  - `P1 rdfs:subPropertyOf P3`: distance = 2, because it is generated during inference.
- If the original graph contains `C1 owl:equivalentClass C2` and `C2 owl:equivalentClass C3`, then `C1 owl:equivalentClass C3` will be derived. In this case:
  - `C1 owl:equivalentClass C2`: distance = 1, because it exists in the model.
  - `C2 owl:equivalentClass C3`: distance = 1, because it exists in the model.
  - `C1 owl:equivalentClass C3`: distance = 2, because it is generated during inference.

The `SEM_RELATED` operator works with user-defined rulebases. However, using the `SEM_DISTANCE` operator with a user-defined rulebase is not yet supported, and will raise an error.

### 2.3.3 Creating a Semantic Index of Type `MDSYS.SEM_INDEXTYPE`

When using the `SEM_RELATED` operator, you can create a semantic index of type `MDSYS.SEM_INDEXTYPE` on the column that contains the ontology terms. Creating such an index will result in more efficient execution of the queries. The `CREATE INDEX` statement must contain the `INDEXTYPE IS MDSYS.SEM_INDEXTYPE` clause, to specify the type of index being created.

#### Example 2-12 Creating a Semantic Index

[Example 2-12](#) creates a semantic index named `DIAGNOSIS_SEM_IDX` on the `DIAGNOSIS` column of the `PATIENTS` table using the ontology in [Example: Disease Ontology](#).

```
CREATE INDEX diagnosis_sem_idx
ON patients (diagnosis)
INDEXTYPE IS MDSYS.SEM_INDEXTYPE;
```

The column on which the index is built (`DIAGNOSIS` in [Example 2-12](#)) must be the first parameter to the `SEM_RELATED` operator, in order for the index to be used. If it not the first parameter, the index is not used during the execution of the query.

#### Example 2-13 Creating a Semantic Index Specifying a Model and Rulebase

To improve the performance of certain semantic queries, you can cause statistical information to be generated for the semantic index by specifying one or more models

and rulebases when you create the index. [Example 2-13](#) creates an index that will also generate statistics information for the specified model and rulebase. The index can be used with other models and rulebases during query, but the statistical information will be used only if the model and rulebase specified during the creation of the index are the same model and rulebase specified in the query.

```
CREATE INDEX diagnosis_sem_idx
  ON patients (diagnosis)
  INDEXTYPE IS MDSYS.SEM_INDEXTYPE('ONTOLOGY_MODEL(medical_ontology),
    RULEBASE(OWLPrime)');
```

#### Example 2-14 Query Benefitting from Generation of Statistical Information

The statistical information is useful for queries that return top-k results sorted by semantic distance. [Example 2-14](#) shows such a query.

```
SELECT /*+ FIRST_ROWS */ diagnosis FROM patients
  WHERE SEM_RELATED (diagnosis,
    '<http://www.w3.org/2000/01/rdf-schema#subClassOf>',
    '<http://www.example.org/medical_terms/Immune_System_Disorder>',
    sem_models('medical_ontology'), sem_rulebases('owlprime'), 123) = 1
  ORDER BY SEM_DISTANCE(123);
```

## 2.3.4 Using SEM\_RELATED and SEM\_DISTANCE When the Indexed Column Is Not the First Parameter

If an index of type MDSYS.SEM\_INDEXTYPE has been created on a table column that is the first parameter to the SEM\_RELATED operator, the index will be used. For example, the following query retrieves all rows that have a value in the DIAGNOSIS column that is a subclass of (rdfs:subClassOf) Immune\_System\_Disorder.

```
SELECT diagnosis FROM patients
  WHERE SEM_RELATED (diagnosis,
    '<http://www.w3.org/2000/01/rdf-schema#subClassOf>',
    '<http://www.example.org/medical_terms/Immune_System_Disorder>',
    sem_models('medical_ontology'), sem_rulebases('owlprime')) = 1;
```

Assume, however, that this query instead needs to retrieve all rows that have a value in the DIAGNOSIS column for which Immune\_System\_Disorder is a subclass. You could rewrite the query as follows:

```
SELECT diagnosis FROM patients
  WHERE SEM_RELATED
    ('<http://www.example.org/medical_terms/Immune_System_Disorder>',
    '<http://www.w3.org/2000/01/rdf-schema#subClassOf>',
    diagnosis,
    sem_models('medical_ontology'), sem_rulebases('owlprime')) = 1;
```

However, in this case a semantic index on the DIAGNOSIS column will not be used, because it is not the first parameter to the SEM\_RELATED operator. To cause the index to be used, you can change the preceding query to use the inverseOf keyword, as follows:

```
SELECT diagnosis FROM patients
  WHERE SEM_RELATED (diagnosis,
    'inverseOf(http://www.w3.org/2000/01/rdf-schema#subClassOf)',
    '<http://www.example.org/medical_terms/Immune_System_Disorder>',
    sem_models('medical_ontology'), sem_rulebases('owlprime')) = 1;
```

This form causes the table column (on which the index is built) to be the first parameter to the SEM\_RELATED operator, and it retrieves all rows that have a value in the DIAGNOSIS column for which `Immune_System_Disorder` is a subclass.

## 2.3.5 Using URIPREFIX When Values Are Not Stored as URIs

By default, the semantic operator support assumes that the values stored in the table are URIs. These URIs can be from different namespaces. However, if the values in the table do not have URIs, you can use the URIPREFIX keyword to specify a URI when you create the semantic index. In this case, the specified URI is prefixed to the value in the table and stored in the index structure. (One implication is that multiple URIs cannot be used).

[Example 2-15](#) creates a semantic index that uses a URI prefix.

### Example 2-15 Specifying a URI Prefix During Semantic Index Creation

```
CREATE INDEX diagnosis_sem_idx
  ON patients (diagnosis)
  INDEXTYPE IS MDSYS.SEM_INDEXTYPE
  PARAMETERS('URIPREFIX(<http://www.example.org/medical/>');
```

The slash (/) character at the end of the URI is important, because the URI is prefixed to the table value (in the index structure) without any parsing.

# 3

## Simple Knowledge Organization System (SKOS) Support

You can perform inferencing based on a core subset of the Simple Knowledge Organization System (SKOS) data model, which is especially useful for representing thesauri, classification schemes, taxonomies, and other types of controlled vocabulary.

SKOS is based on standard semantic web technologies including RDF and OWL, which makes it easy to define the formal semantics for those knowledge organization systems and to share the semantics across applications.

Support is provided for most, but not all, of the features of SKOS, the detailed specification of which is available at <http://www.w3.org/TR/skos-reference/>.

Around 40 SKOS-specific terms are included in the RDF Semantic Graph support, such as `skos:broader`, `skos:relatedMatch`, and `skos:Concept`. Over 100 SKOS axiomatic triples have been added, providing the basic coverage of SKOS semantics. However, support is not included for the integrity conditions described in the SKOS specification.

To perform SKOS-based inferencing, specify the system-defined `SKOSCORE` rulebase in the `rulebases_in` parameter in the call to the `SEM_APIS.CREATE_ENTAILMENT` procedure, as in the following example:

```
EXECUTE sem_apis.create_entailment('tstidx',sem_models('tst'),  
sem_rulebases('skoscore'), network_owner=>'RDFUSER', network_name=>'NET1');
```

**Example 3-1** defines, in Turtle format, a simple electronics scheme and two relevant concepts, cameras and digital cameras. Its meaning is straightforward and its representation is in RDF. It can be managed by Oracle Database in the same way as other RDF and OWL data.

### Example 3-1 SKOS Definition of an Electronics Scheme

```
ex1:electronicsScheme rdf:type skos:ConceptScheme;  
  
ex1:cameras rdf:type skos:Concept;  
  skos:prefLabel "cameras"@en;  
  skos:inScheme ex1:electronicsScheme.  
  
ex1:digitalCameras rdf:type skos:Concept;  
  skos:prefLabel "digital cameras"@en;  
  skos:inScheme ex1:electronicsScheme.  
  
ex1:digitalCameras skos:broader ex1:cameras.
```

- [Supported and Unsupported SKOS Semantics](#)  
This section describes features of SKOS semantics that are and are not supported by Oracle Database.
- [Performing Inference on SKOS Models](#)  
Performing inference on a SKOS model is similar to performing inference on a semantic model.

## 3.1 Supported and Unsupported SKOS Semantics

This section describes features of SKOS semantics that are and are not supported by Oracle Database.

- [Supported SKOS Semantics](#)
- [Unsupported SKOS Semantics](#)

### 3.1.1 Supported SKOS Semantics

All terms defined in SKOS and SKOS extension for labels are recognized. When the SKOSCORE rulebase is chosen for inference, the recognized terms include the following:

```
skos:altLabel
skos:broader
skos:broaderTransitive
skos:broadMatch
skos:changeNote
skos:closeMatch
skos:Collection
skos:Concept
skos:ConceptScheme
skos:definition
skos:editorialNote
skos:exactMatch
skos:example
skos:hasTopConcept
skos:hiddenLabel
skos:historyNote
skos:inScheme
skos:mappingRelation
skos:member
skos:memberList
skos:narrower
skos:narrowerTransitive
skos:narrowMatch
skos:notation
skos:note
skos:OrderedCollection
skos:prefLabel
skos:related
skos:relatedMatch
skos:scopeNote
skos:semanticRelation
skos:topConceptOf
skosxl:altLabel
skosxl:hiddenLabel
skosxl:Label
skosxl:labelRelation
skosxl:literalForm
skosxl:prefLabel
```

Most SKOS axioms and definitions are supported including the following: S1-S8, S10-S11, S15-S26, S28-S31, S33-S36, S38-S45, S47-S50, and S53-S54. (See the SKOS detailed specification for definitions.)

Most SKOS integrity conditions are supported, including S9, S13, S27, S37, and S46. S52 is partially supported.

S55, S56, and S57 are not supported by default.

- S55, the property chain (`skosxl:prefLabel`, `skosxl:literalForm`), is a subproperty of `skos:prefLabel`.
- S56, the property chain (`skosxl:altLabel`, `skosxl:literalForm`), is a subproperty of `skos:altLabel`.
- S57, the property chain (`skosxl:hiddenLabel`, `skosxl:literalForm`), is a subproperty of `skos:hiddenLabel.chains`.

However, S55, S56, and S57 can be implemented using the OWL 2 subproperty chain construct. For information about property chain handling, see [Property Chain Handling](#).

## 3.1.2 Unsupported SKOS Semantics

The following features of SKOS semantics are not supported:

- S12 and S51: The `rdfs:range` of the relevant predicates is the class of RDF plain literals. There is no check that the object values of these predicates are indeed plain literals; however, applications can perform such a check.
- S14: A resource has no more than one value of `skos:prefLabel` per language tag. This integrity condition is even beyond OWL FULL semantics, and it is not enforced in the current release.
- S32: The `rdfs:range` of `skos:member` is the union of classes `skos:Concept` and `skos:Collection`. This integrity condition is not enforced.
- S55, S56, and S57 are not supported by default, but they can be implemented using the OWL 2 subproperty chain construct, as explained in [Supported SKOS Semantics](#).

## 3.2 Performing Inference on SKOS Models

Performing inference on a SKOS model is similar to performing inference on a semantic model.

To create an SKOS model, use the same procedure ([SEM\\_APIS.CREATE\\_SEM\\_MODEL](#)) as for creating a semantic model. You can load data into an SKOS model in the same way as for semantic models.

To infer new relationships for one or more SKOS models, use the [SEM\\_APIS.CREATE\\_ENTAILMENT](#) procedure with the system-defined rulebase SKOSCORE. For example:

```
EXECUTE sem_apis.create_entailment('tstidx',sem_models('tst'),  
sem_rulebases('skoscore')), network_owner=>'RDFUSER', network_name=>'NET1');
```

The inferred data will include many of the axioms defined in the SKOS detailed specification. Like other system-defined rulebases, SKOSCORE has no explicit rules; all the semantics supported are coded into the implementation.

- [Validating SKOS Models and Entailments](#)



- [Property Chain Handling](#)

## 3.2.1 Validating SKOS Models and Entailments

You can use the [SEM\\_APIS.VALIDATE\\_ENTAILMENT](#) and [SEM\\_APIS.VALIDATE\\_MODEL](#) procedures to validate the supported integrity conditions. The output will include any inconsistencies caused by the supported integrity conditions, such as OWL 2 `propertyDisjointWith` and `S52`.

[Example 3-2](#) validates an SKOS entailment.

### Example 3-2 Validating an SKOS Entailment

```
set serveroutput on
declare
  lva mdsys.rdf_longVarcharArray;
  idx int;
begin
  lva := sem_apis.validate_entailment(sdo_rdf_models('tstskos'),
sem_rulebases('skoscore'), network_owner=>'RDFUSER',network_name=>'NET1');
  if (lva is null) then
    dbms_output.put_line('No conflicts');
  else
    for idx in 1..lva.count loop
      dbms_output.put_line('entry ' || idx || ' ' || lva(idx));
    end loop;
  end if;
end;
/
```

## 3.2.2 Property Chain Handling

The SKOS `S55`, `S56`, and `S57` semantics are not supported by default. However, you can add support for them by using the OWL 2 subproperty chain construct.

[Example 3-3](#) inserts the necessary chain definition triples for `S55` into an SKOS model. After the insertion, an invocation of [SEM\\_APIS.CREATE\\_ENTAILMENT](#) that specifies the `SKOSCORE` rulebase will include the semantics defined in `S55`.

### Example 3-3 Property Chain Insertions to Implement S55

```
INSERT INTO tst VALUES(sdo_rdf_triple_s('tst','<http://www.w3.org/2004/02/skos/core#prefLabel>', '<http://www.w3.org/2002/07/owl#propertyChainAxiom>', '_:jA1', 'RDFUSER', 'NET1'));
INSERT INTO tst VALUES(sdo_rdf_triple_s('tst','_:jA1', '<http://www.w3.org/1999/02/22-rdf-syntax-ns#first>', '<http://www.w3.org/2008/05/skos-xl#prefLabel>', 'RDFUSER', 'NET1'));
INSERT INTO tst VALUES(sdo_rdf_triple_s('tst','_:jA1', '<http://www.w3.org/1999/02/22-rdf-syntax-ns#rest>', '_:jA2', 'RDFUSER', 'NET1'));
INSERT INTO tst VALUES(sdo_rdf_triple_s('tst','_:jA2', '<http://www.w3.org/1999/02/22-rdf-syntax-ns#first>', '<http://www.w3.org/2008/05/skos-xl#literalForm>', 'RDFUSER', 'NET1'));
INSERT INTO tst VALUES(sdo_rdf_triple_s('tst','_:jA2', '<http://www.w3.org/1999/02/22-rdf-syntax-ns#rest>', '<http://www.w3.org/1999/02/22-rdf-syntax-ns#nil>', 'RDFUSER', 'NET1'));
```

# 4

## Semantic Indexing for Documents

Information extractors locate and extract meaningful information from unstructured documents. The ability to search for documents based on this extracted information is a significant improvement over the keyword-based searches supported by the full-text search engines.

Semantic indexing for documents introduces an index type that can make use of information extractors and annotators to semantically index documents stored in relational tables. Documents indexed semantically can be searched using SEM\_CONTAINS operator within a standard SQL query. The search criteria for these documents are expressed using SPARQL query patterns that operate on the information extracted from the documents, as in the following example.

```
SELECT docId
FROM   Newsfeed
WHERE  SEM_CONTAINS (article,
                    ' { ?org    rdf:type          typ:Organization .
                      ?org    pred:hasCategory   cat:BusinessFinance } ', ..) = 1
```

The key components that facilitate Semantic Indexing for documents in an Oracle Database include:

- Extensible information extractor framework, which allows third-party information extractors to be plugged into the database
- SEM\_CONTAINS operator to identify documents of interest, based on their extracted information, using standard SQL queries
- SEM\_CONTAINS\_SELECT ancillary operator to return relevant information about the documents identified using SEM\_CONTAINS operator
- SemContext index type to interact with the information extractor and manage the information extracted from a document set in an index structure and to facilitate semantically meaningful searches on the documents

The application program interface (API) for managing extractor policies and semantic indexes created for documents is provided in the SEM\_RDFCTX PL/SQL package. [SEM\\_RDFCTX Package Subprograms](#) provides the reference information about the subprograms in SEM\_RDFCTX package.

- [Information Extractors for Semantically Indexing Documents](#)  
**Information extractors** process unstructured documents and extract meaningful information from them, often using natural-language processing engines with the aid of ontologies.
- [Extractor Policies](#)  
An **extractor policy** is a named dictionary entity that determines the characteristics of a semantic index that is created using the policy.
- [Semantically Indexing Documents](#)  
Textual documents stored in a CLOB or VARCHAR2 column of a relational table can be indexed using the MDSYS.SEMCONTEXT index type, to facilitate semantically meaningful searches.

- [SEM\\_CONTAINS and Ancillary Operators](#)  
You can use the SEM\_CONTAINS operator in a standard SQL statement to search for documents or document references that are stored in relational tables.
- [Searching for Documents Using SPARQL Query Patterns](#)  
Documents that are semantically indexed (that is, indexed using the mdsys.SemContext index type) can be searched using SEM\_CONTAINS operator within a standard SQL query.
- [Bindings for SPARQL Variables in Matching Subgraphs in a Document \(SEM\\_CONTAINS\\_SELECT Ancillary Operator\)](#)  
You can use the SEM\_CONTAINS\_SELECT ancillary operator to return additional information about each document matched using the SEM\_CONTAINS operator.
- [Improving the Quality of Document Search Operations](#)  
The quality of a document search operation depends on the quality of the information produced by the extractor used to index the documents. If the information extracted is incomplete, you may want to add some annotations to a document.
- [Indexing External Documents](#)  
You can use semantic indexing on documents that are stored in a file system or on the network. In such cases, you store the references to external documents in a table column, and you create a semantic index on the column using an appropriate extractor policy.
- [Configuring the Calais Extractor type](#)  
The CALAIS\_EXTRACTOR type, which is a subtype of the RDFCTX\_WS\_EXTRACTOR type, enables you to access a Web service end point anywhere on the network, including the one that is publicly accessible (OpenCalais.com).
- [Working with General Architecture for Text Engineering \(GATE\)](#)  
General Architecture for Text Engineering (GATE) is an open source natural language processor and information extractor.
- [Creating a New Extractor Type](#)  
You can create a new extractor type by extending the RDFCTX\_EXTRACTOR or RDFCTX\_WS\_EXTRACTOR extractor type.
- [Creating a Local Semantic Index on a Range-Partitioned Table](#)  
A local index can be created on a VARCHAR2 or CLOB column of a range-partitioned table.
- [Altering a Semantic Index](#)  
You can use the ALTER INDEX statement with a semantic index.
- [Passing Extractor-Specific Parameters in CREATE INDEX and ALTER INDEX](#)  
The CREATE INDEX and ALTER INDEX statements allow the passing of parameters needed by extractors.
- [Performing Document-Centric Inference](#)  
Document-centric inference refers to the ability to infer from each document individually.
- [Metadata Views for Semantic Indexing](#)  
This section describes views that contain metadata about semantic indexing

- [Default Style Sheet for GATE Extractor Output](#)  
This section lists the default XML style sheet that the `mdsys.gatenlp_extractor` implementation uses to convert the annotation set (encoded in XML) into RDF/XML.

## 4.1 Information Extractors for Semantically Indexing Documents

**Information extractors** process unstructured documents and extract meaningful information from them, often using natural-language processing engines with the aid of ontologies.

The quality and the completeness of information extracted from a document vary from one extractor to another. Some extractors simply identify the entities (such as names of persons, organizations, and geographic locations from a document), while the others attempt to identify the relationships among the identified entities and additional description for those entities. You can search for a specific document from a large set when the information extracted from the documents is maintained as a semantic index.

You can use an information extractor to create a semantic index on the documents stored in a column of a relational table. An extensible framework allows any third-party information extractor that is accessible from the database to be plugged into the database. An object type created for an extractor encapsulates the extraction logic, and has methods to configure the extractor and receive information extracted from a given document in RDF/XML format.

An abstract type `MDSYS.RDFCTX_EXTRACTOR` defines the common interfaces to all information extractors. An implementation of this abstract type interacts with a specific information extractor to produce RDF/XML for a given document. An implementation for this type can access a third-party information extractor that either is available as a database application or is installed on the network (accessed using Web service callouts). [Example 4-1](#) shows the definition of the `RDFCTX_EXTRACTOR` abstract type.

### Example 4-1 RDFCTX\_EXTRACTOR Abstract Type Definition

```
create or replace type rdfctx_extractor authid current_user as object (
  extr_type          VARCHAR2(32),
  member function   getDescription return VARCHAR2,
  member function   rdfReturnType return VARCHAR2,
  member function   getContext(attribute VARCHAR2) return VARCHAR2,
  member procedure  startDriver,
  member function   extractRDF(document CLOB,
                                docId   VARCHAR2) return CLOB,
  member function   extractRdf(document CLOB,
                                docId   VARCHAR2,
                                params  VARCHAR2,
                                options  VARCHAR2 default NULL) return CLOB
  member function   batchExtractRdf(docCursor SYS_REFCURSOR,
                                    extracted_info_table VARCHAR2,
                                    params          VARCHAR2,
                                    partition_name  VARCHAR2 default NULL,
                                    docId          VARCHAR2 default NULL,
                                    preferences     SYS.XMLType default NULL,
                                    options        VARCHAR2 default NULL)
                                return CLOB,
  member procedure  closeDriver
```

```
) not instantiable not final
/
```

A specific implementation of the `RDFCTX_EXTRACTOR` type sets an identifier for the extractor type in the `extr_type` attribute, and it returns a short description for the extractor type using `getDescription` method. All implementations of this abstract type return the extracted information as RDF triples. In the current release, the RDF triples are expected to be serialized using RDF/XML format, and therefore the `rdfReturnType` method should return 'RDF/XML'.

An extractor type implementation uses the `extractRDF` method to encapsulate the extraction logic, possibly by invoking external information extractor using proprietary interfaces, and returns the extracted information in RDF/XML format. When a third-party extractor uses some proprietary XML Schema to capture the extracted information, an XML style sheet can be used to generate an equivalent RDF/XML. The `startDriver` and `closeDriver` methods can perform any housekeeping operations pertaining to the information extractor. The optional `params` parameter allows the extractor to obtain additional information about the type of extraction needed (for example, the desired quality of extraction).

Optionally, an extractor type implementation may support a batch interface by providing an implementation of the `batchExtractRdf` member function. This function accepts a cursor through the input parameter `docCursor` and typically uses that cursor to retrieve each document, extract information from the document, and then insert the extracted information into (the specified partition identified by the `partition_name` partition of the `extracted_info_table` table. The `preferences` parameter is used to obtain the preferences value associated with the policy (as described in [Indexing External Documents](#) and in the [SEM\\_RDFCTX.CREATE\\_POLICY](#) reference section).

The `getContext` member function accepts an attribute name and returns the value for that attribute. Currently this function is used only for extractors supporting the batch interface. The attribute names and corresponding possible return values are the following:

- For the `BATCH_SUPPORT` attribute, the return values are 'YES' or 'NO' depending on whether the extractor supports the batch interface.
- For the `DBUSER` attribute, the return value is the name of a database user that will connect to the database to retrieve rows from the cursor (identified by the `docCursor` parameter) and that will write to the table `extracted_info_table`.

This information is used for granting appropriate privileges to the table being indexed and the table `extracted_info_table`.

The `startDriver` and `closeDriver` methods can perform any housekeeping operations pertaining to the information extractor.

An extractor type for the General Architecture for Text Engineering (GATE) engine is defined as a subtype of the `RDFCTX_EXTRACTOR` type. The implementation of this extractor type sends the documents to a GATE engine over a TCP connection, receives annotations extracted by the engine in XML format, and converts this proprietary XML document to an RDF/XML document. For more information on configuring a GATE engine to work with Oracle Database, see [Working with General Architecture for Text Engineering \(GATE\)](#). For an example of creating a new information extractor, see [Creating a New Extractor Type](#).

Information extractors that are deployed as Web services can be invoked from the database by extending the `RDFCTX_WS_EXTRACTOR` type, which is a subtype of

the RDFCTX\_EXTRACTOR type. The RDFCTX\_WS\_EXTRACTOR type encapsulates the Web service callouts in the `extractRDF` method; specific implementations for network-based extractors can reuse this implementation by setting relevant attribute values in the type constructor.

Thomson Reuters Calais is an example of a network-based information extractor that can be accessed using web-service callouts. The CALAIS\_EXTRACTOR type, which is a subtype of the RDFCTX\_WS\_EXTRACTOR type, encapsulates the Calais extraction logic, and it can be used to semantically index the documents. The CALAIS\_EXTRACTOR type must be configured for the database instance before it can be used to create semantic indexes, as explained in [Configuring the Calais Extractor type](#).

## 4.2 Extractor Policies

An **extractor policy** is a named dictionary entity that determines the characteristics of a semantic index that is created using the policy.

Each extractor policy refers, directly or indirectly, to an instance of an extractor type. An extractor policy with a direct reference to an extractor type instance can be used to compose other extractor policies that include additional RDF models for ontologies.

The following example creates a basic extractor policy created using the GATE extractor type:

```
begin
  sem_rdfctx.create_policy (policy_name => 'SEM_EXTR',
                          extractor    => mdsys.gatenlp_extractor());
end;
/
```

The following example creates a dependent extractor policy that combines the metadata extracted by the policy in the preceding example with a user-defined RDF model named `geo_ontology`:

```
begin
  sem_rdfctx.create_policy (policy_name => 'SEM_EXTR_PLUS_GEOONT',
                          base_policy  => 'SEM_EXTR',
                          user_models  => SEM_MODELS ('geo_ontology'));
end;
/
```

You can use an extractor policy to create one or more semantic indexes on columns that store unstructured documents, as explained in [Semantically Indexing Documents](#).

## 4.3 Semantically Indexing Documents

Textual documents stored in a CLOB or VARCHAR2 column of a relational table can be indexed using the MDSYS.SEMCONTEXT index type, to facilitate semantically meaningful searches.

The extractor policy specified at index creation determines the information extractor used to semantically index the documents. The extracted information, captured as a set of RDF triples for each document, is managed in the semantic data store. Each instance of the semantic index is associated with a system-generated RDF model, which maintains the RDF triples extracted from the corresponding documents.

The following example creates a semantic index named `ArticleIndex` on the textual documents in the `ARTICLE` column of the `NEWSFEED` table, using the extractor policy named `SEM_EXTR`:

```
CREATE INDEX ArticleIndex on Newsfeed (article)
  INDEXTYPE IS mdsys.SemContext PARAMETERS ('SEM_EXTR');
```

The RDF model created for an index is managed internally and it is not associated with an application table. The triples stored in such model are automatically maintained for any modifications (such as update, insert, or delete) made to the documents stored in the table column. Although a single RDF model is used to index all documents stored in a table column, the triples stored in the model maintain references to the documents from which they are extracted; therefore, all the triples extracted from a specific document form an individual graph within the RDF model. The documents that are semantically indexed can then be searched using a SPARQL query pattern that operates on the triples extracted from the documents.

When creating a semantic index for documents, you can use a basic extractor policy or a dependent policy, which may include one or more user-defined RDF models. When you create an index with a dependent extractor policy, the document search pattern specified using SPARQL could span the triples extracted from the documents as well as those defined in user-defined models.

You can create an index using multiple extractor policies, in which case the triples extracted by the corresponding extractors are maintained separately in distinct RDF models. A document search query using one such index can select the specific policy to be used for answering the query. For example, an extractor policy named `CITY_EXTR` can be created to extract the names of the cities from a given document, and this extractor policy can be used in combination with the `SEM_EXTR` policy to create a semantic index, as in the following example:

```
CREATE INDEX ArticleIndex on Newsfeed (article)
  INDEXTYPE IS mdsys.SemContext PARAMETERS ('SEM_EXTR CITY_EXTR');
```

The first extractor policy in the `PARAMETERS` list is considered to be the default policy if a query does not refer to a specific policy; however, you can change the default extractor policy for a semantic index by using the [SEM\\_RDFCTX.SET\\_DEFAULT\\_POLICY](#) procedure, as in the following example:

```
begin
  sem_rdfctx.set_default_policy (index_name => 'ArticleIndex',
                                policy_name => 'CITY_EXTR');
end;
/
```

## 4.4 SEM\_CONTAINS and Ancillary Operators

You can use the `SEM_CONTAINS` operator in a standard SQL statement to search for documents or document references that are stored in relational tables.

This operator has the following syntax:

```
SEM_CONTAINS(
  column  VARCHAR2 / CLOB,
  sparql  VARCHAR2,
  policy  VARCHAR2,
  aliases SEM_ALIASES,
  index_status NUMBER,
```

```
ancoper NUMBER  
) RETURN NUMBER;
```

The `column` and `sparql` attributes are required. The other attributes are optional (that is, each can be a null value).

The `column` attribute identifies a VARCHAR2 or CLOB column in a relational table that stores the documents or references to documents that are semantically indexed. An index of type MDSYS.SEMCONTEXT must be defined in this column for the SEM\_CONTAINS operator to use.

The `sparql` attribute is a string literal that defines the document search criteria, expressed in SPARQL format.

The optional `policy` attribute specifies the name of an extractor policy, usually to override the default policy. A semantic document index can have one or more extractor policies specified at index creation, and one of these policies is the default, which is used if the `policy` attribute is null in the call to SEM\_CONTAINS.

The optional `aliases` attribute identifies one or more namespaces, including a default namespace, to be used for expansion of qualified names in the query pattern. Its data type is SEM\_ALIASES, which has the following definition: TABLE OF SEM\_ALIAS, where each SEM\_ALIAS element identifies a namespace ID and namespace value. The SEM\_ALIAS data type has the following definition: (namespace\_id VARCHAR2(30), namespace\_val VARCHAR2(4000))

The optional `index_status` attribute is relevant only when a dependent policy involving one or more entailments is being used for the SEM\_CONTAINS invocation. The `index_status` value identifies the minimum required validity status of the entailments. The possible values are 0 (for VALID, the default), 1 (for INCOMPLETE), and 2 (for INVALID).

The optional `ancoper` attribute specifies a number as the binding to be used when the SEM\_CONTAINS\_SELECT ancillary operator is used with this operator in a query. The number specified for the `ancoper` attribute should be the same as number specified for the `operbind` attribute in the SEM\_CONTAINS\_SELECT ancillary operator.

The SEM\_CONTAINS operator returns 1 for each document instance matching the specified search criteria, and returns 0 for all other cases.

For more information about using the SEM\_CONTAINS operator, including an example, see [Searching for Documents Using SPARQL Query Patterns](#).

- [SEM\\_CONTAINS\\_SELECT Ancillary Operator](#)
- [SEM\\_CONTAINS\\_COUNT Ancillary Operator](#)

## 4.4.1 SEM\_CONTAINS\_SELECT Ancillary Operator

You can use the SEM\_CONTAINS\_SELECT ancillary operator to return additional information about each document that matches some search criteria. This ancillary operator has a single numerical attribute (`operbind`) that associates an instance of the SEM\_CONTAINS\_SELECT ancillary operator with a SEM\_CONTAINS operator by using the same value for the binding. This ancillary operator returns an object of type CLOB that contains the additional information from the matching document, formatted in SPARQL Query Results XML format.



The SEM\_CONTAINS\_SELECT ancillary operator has the following syntax:

```
SEM_CONTAINS_SELECT(
  operbind NUMBER
) RETURN CLOB;
```

For more information about using the SEM\_CONTAINS\_SELECT ancillary operator, including examples, see [Bindings for SPARQL Variables in Matching Subgraphs in a Document \(SEM\\_CONTAINS\\_SELECT Ancillary Operator\)](#).

## 4.4.2 SEM\_CONTAINS\_COUNT Ancillary Operator

You can use the SEM\_CONTAINS\_COUNT ancillary operator for a SEM\_CONTAINS operator invocation. For each matched document, it returns the count of matching subgraphs for the SPARQL graph pattern specified in the SEM\_CONTAINS invocation.

The SEM\_CONTAINS\_COUNT ancillary operator has the following syntax:

```
SEM_CONTAINS_COUNT(
  operbind NUMBER
) RETURN NUMBER;
```

The following example excerpt shows the use of the SEM\_CONTAINS\_COUNT ancillary operator to return the count of matching subgraphs for each matched document:

```
SELECT docId, SEM_CONTAINS_COUNT(1) as matching_subgraph_count
FROM   Newsfeed
WHERE  SEM_CONTAINS (article,
  '{ ?org  rdf:type      class:Organization .
    ?org  pred:hasCategory  cat:BusinessFinance }', ...,
  1)= 1;
```

## 4.5 Searching for Documents Using SPARQL Query Patterns

Documents that are semantically indexed (that is, indexed using the mdsys.SemContext index type) can be searched using SEM\_CONTAINS operator within a standard SQL query.

In the query, the SEM\_CONTAINS operator must have at least two parameters, the first specifying the column in which the documents are stored and the second specifying the document search criteria expressed as a SPARQL query pattern, as in the following example:

```
SELECT docId FROM Newsfeed
WHERE SEM_CONTAINS (article,
  '{ ?org  rdf:type <http://www.example.com/classes/Organization> .
    ?org  <http://example.com/pred/hasCategory>
      <http://www.example.com/category/BusinessFinance> }'
  )= 1;
```

The SPARQL query pattern specified with the SEM\_CONTAINS operator is matched against the individual graphs corresponding to each document, and a document is considered to match a search criterion if the triples from the corresponding graph satisfy the query pattern. In the preceding example, the SPARQL query pattern

identifies the individual graphs (thus, the documents) that refer to an `Organization` that belong to `BusinessFinance` category. The SQL query returns the rows corresponding to the matching documents in its result set. The preceding example assumes that the URIs used in the query are generated by the underlying extractor, and that you (the user searching for documents) are aware of the properties and terms that are generated by the extractor in use.

When you create an index using a dependent extractor policy that includes one or more user-defined RDF models, the triples asserted in the user models are considered to be common to all the documents. Document searches involving such policies test the search criteria against the triples in individual graphs corresponding to the documents, combined with the triples in the user models. For example, the following query identifies all articles referring to organizations in the state of New Hampshire, using the geographical ontology (`geo_ontology` RDF Model from a preceding example) that maps cities to states:

```
SELECT docId FROM Newsfeed
WHERE SEM_CONTAINS (article,
  '{ ?org rdf:type class:Organization .
    ?org pred:hasLocation ?city .
    ?city geo:hasState state:NewHampshire }',
  'SEM_EXTR_PLUS_GEOONT',
  sem_aliases(
    sem_alias('class', 'http://www.myorg.com/classes/'),
    sem_alias('pred', 'http://www.myorg.com/pred/'),
    sem_alias('geo', 'http://geoont.org/rel/'),
    sem_alias('state', 'http://geoont.org/state/')) = 1;
```

The preceding query, with a reference to the extractor policy `SEM_EXTR_PLUS_GEOONT` (created in an example in [Extractor Policies](#)), combines the triples extracted from the indexed documents and the triples in the user model to find matching documents. In this example, the name of the extractor policy is optional if the corresponding index is created with just this policy or if this is the default extractor policy for the index. When the query pattern uses some qualified names, an optional parameter to the `SEM_CONTAINS` operator can specify the namespaces to be used for expanding the qualified names.

SPARQL-based document searches can make use of the SPARQL syntax that is supported through `SEM_MATCH` queries.

## 4.6 Bindings for SPARQL Variables in Matching Subgraphs in a Document (SEM\_CONTAINS\_SELECT Ancillary Operator)

You can use the `SEM_CONTAINS_SELECT` ancillary operator to return additional information about each document matched using the `SEM_CONTAINS` operator.

Specifically, the bindings for the variables used in SPARQL-based document search criteria can be returned using this operator. This operator is ancillary to the `SEM_CONTAINS` operator, and a literal number is used as an argument to this operator to associate it with a specific instance of `SEM_CONTAINS` operator, as in the following example:

```
SELECT docId, SEM_CONTAINS_SELECT(1) as result
FROM Newsfeed
```

```
WHERE SEM_CONTAINS (article,
  '{ ?org rdf:type      class:Organization .
    ?org  pred:hasCategory  cat:BusinessFinance }', ..,
  1)= 1;
```

The SEM\_CONTAINS\_SELECT ancillary operator returns the bindings for the variables in SPARQL Query Results XML format, as CLOB data. The variables may be bound to multiple data instances from a single document, in which case all bindings for the variables are returned. The following example is an excerpt from the output of the preceding query: a value returned by the SEM\_CONTAINS\_SELECT ancillary operator for a document matching the specified search criteria.

```
<results>
  <result>
    <binding name="ORG">
      <uri>http://newscorp.com/Org/AcmeCorp</uri>
    </binding>
  </result>
  <result>
    <binding name="ORG">
      <uri>http://newscorp.com/Org/ABCCorp</uri>
    </binding>
  </result>
</results>
```

You can rank the search results by creating an instance of XMLType for the CLOB value returned by the SEM\_CONTAINS\_SELECT ancillary operator and applying an XPath expression to sort the results on some attribute values.

By default, the SEM\_CONTAINS\_SELECT ancillary operator returns bindings for all variables used in the SPARQL-based document search criteria. However, when the values for only a subset of the variables are relevant for a search, the SPARQL pattern can include a SELECT clause with space-separated list of variables for which the values should be returned, as in the following example:

```
SELECT docId, SEM_CONTAINS_SELECT(1) as result
FROM   Newsfeed
WHERE  SEM_CONTAINS (article,
  'SELECT ?org ?city
  WHERE { ?org  rdf:type      class:Organization .
          ?org  pred:hasLocation ?city .
          ?city geo:hasState   state:NewHampshire }', ..,
  1) = 1;
```

## 4.7 Improving the Quality of Document Search Operations

The quality of a document search operation depends on the quality of the information produced by the extractor used to index the documents. If the information extracted is incomplete, you may want to add some annotations to a document.

You can use the [SEM\\_RDFCTX.MAINTAIN\\_TRIPLES](#) procedure to add annotations, in the form of RDF triples, to specific documents in order to improve the quality of search, as shown in the following example:

```
begin
  sem_rdfctx.maintain_triples(
    index_name      => 'ArticleIndex',
    where_clause    => 'docid in (1,15,20)',
    rdfxml_content => sys.xmltype(
```

```

'<rdf:RDF xmlns:rdf="http://www.w3.org/1999/02/22-rdf-syntax-ns#"
  xmlns:rdfs="http://www.w3.org/2000/01/rdf-schema#"
  xmlns:pred="http://example.com/pred/">
  <rdf:Description rdf:about=" http://newscorp.com/Org/ExampleCorp">
    <pred:hasShortName
      rdf:datatype="http://www.w3.org/2001/XMLSchema#string">
      Example
    </pred:hasShortName>
  </rdf:Description>
</rdf:RDF>');
end;
/

```

The index name and the WHERE clause specified in the preceding example identify specific instances of the document to be annotated, and the RDF/XML content passed in is used to add additional triples to the individual graphs corresponding to those documents. This allows domain experts and user communities to improve the quality of search by adding relevant triples to annotate some documents.

## 4.8 Indexing External Documents

You can use semantic indexing on documents that are stored in a file system or on the network. In such cases, you store the references to external documents in a table column, and you create a semantic index on the column using an appropriate extractor policy.

To index external documents, define an extractor policy with appropriate preferences, using an XML document that is assigned to the `preferences` parameter of the [SEM\\_RDFCTX.CREATE\\_POLICY](#) procedure, as in the following example:

```

begin
  sem_rdfctx.create_policy (
    policy_name => 'SEM_EXTR_FROM_FILE',
    extractor   => mdsys.gatenlp_extractor(),
    preferences => sys.xmltype('<RDFCTXPreferences>
      <Datastore type="FILE">
        <Path>EXTFILES_DIR</Path>
      </Datastore>
    </RDFCTXPreferences>');
end;
/

```

The `<Datastore>` element in the preferences document specifies the type of repository used for the documents to be indexed. When the value for the `type` attribute is set to `FILE`, the `<Path>` element identifies a directory object in the database (created using the SQL statement `CREATE DIRECTORY`). A table column indexed using the specified extractor policy is expected to contain relative paths to individual files within the directory object, as shown in the following example:

```

CREATE TABLE newsfeed (docid      number,
                       articleLoc VARCHAR2(100));
INSERT INTO into newsfeed (docid, articleLoc) values
  (1, 'article1.txt');
INSERT INTO newsfeed (docid, articleLoc) values
  (2, 'folder/article2.txt');

CREATE INDEX ArticleIndex on newsfeed (articleLoc)
  INDEXTYPE IS mdsys.SemContext PARAMETERS ('SEM_EXTR_FROM_FILE');

```

To index documents that are accessed using HTTP protocol, create an extractor policy with preferences that set the `type` attribute of the `<Datastore>` element to `URL` and that list one or more hosts in the `<Path>` elements, as shown in the following excerpt:

```
<RDFCTXPreferences>
  <Datastore type="URL">
    <Path>http://cnn.com</Path>
    <Path>http://abc.com</Path>
  </Datastore>
</RDFCTXPreferences>
```

The schema in which a semantic index for external documents is created must have the necessary privileges to access the external objects, including access to any proxy server used to access documents outside the firewall, as shown in the following example:

```
-- Grant read access to the directory object for FILE data store --
grant read on directory EXTFILES_DIR to SEMUSR;

-- Grant connect access to set of hosts for URL data store --
begin
  dbms_network_acl_admin.create_acl (
    acl          => 'network_docs.xml',
    description  => 'Normal Access',
    principal    => 'SEMUSR',
    is_grant     => TRUE,
    privilege    => 'connect');
end;
/

begin
  dbms_network_acl_admin.assign_acl (
    acl          => 'network_docs.xml',
    host         => 'cnn.com',
    lower_port   => 1,
    upper_port   => 10000);
end;
/
```

External documents that are semantically indexed in the database may be in one of the well-known formats such as Microsoft Word, RTF, and PDF. This takes advantage of the Oracle Text capability to extract plain text version from formatted documents using filters (see the `CTX_DOC.POLICY_FILTER` procedure, described in *Oracle Text Reference*). To semantically index formatted documents, you must specify the name of a CTX policy in the extractor preferences, as shown in the following excerpt:

```
<RDFCTXPreferences>
  <Datastore type="FILE" filter="CTX_FILTER_POLICY">
    <Path>EXTFILES_DIR</Path>
  </Datastore>
</RDFCTXPreferences>
```

In the preceding example, the `CTX_FILTER_POLICY` policy, created using the `CTX_DDL.CREATE_POLICY` procedure, must exist in your schema. The table columns that are semantically indexed using this preferences document can store paths to formatted documents, from which plain text is extracted using the specified CTX policy. The information extractor associated with the extractor policy then processes the plain text further, to extract the semantics in RDF/XML format.

## 4.9 Configuring the Calais Extractor type

The CALAIS\_EXTRACTOR type, which is a subtype of the RDFCTX\_WS\_EXTRACTOR type, enables you to access a Web service end point anywhere on the network, including the one that is publicly accessible (OpenCalais.com).

To do so, you must connect as SYSTEM (not SYS ... AS SYSDBA) or another non-SYS user with the DBA role, and configure the Calais extractor type with Web service end point, the SOAP action, and the license key by setting corresponding parameters, as shown in the following example:

```
begin
  sem_rdfctx.set_extractor_param (
    param_key   => 'CALAIS_WS_ENDPOINT',
    param_value => 'http://api1.opencalais.com/enlighten/calais.asmx',
    param_desc  => 'Calais web service end-point');

  sem_rdfctx.set_extractor_param (
    param_key   => 'CALAIS_KEY',
    param_value => '<Calais license key goes here>',
    param_desc  => 'Calais extractor license key');

  sem_rdfctx.set_extractor_param (
    param_key   => 'CALAIS_WS_SOAPACTION',
    param_value => 'http://clearforest.com/Enlighten',
    param_desc  => 'Calais web service SOAP Action');
end;
```

To enable access to a Web service outside the firewall, you must also set the parameter for the proxy host, as in the following example:

```
begin
  sem_rdfctx.set_extractor_param (
    param_key   => 'HTTP_PROXY',
    param_value => 'www-proxy.example.com',
    param_desc  => 'Proxy server');
end;
```

## 4.10 Working with General Architecture for Text Engineering (GATE)

General Architecture for Text Engineering (GATE) is an open source natural language processor and information extractor.

For details about GATE, see <http://gate.ac.uk>.

You can use GATE to perform semantic indexing of documents stored in the database. The extractor type `mdsys.gatenlp_extractor` is defined as a subtype of the `RDFCTX_EXTRACTOR` type. The implementation of this extractor type sends an unstructured document to a GATE engine over a TCP connection, receives corresponding annotations, and converts them into RDF following a user-specified XML style sheet.

The requests for information extraction are handled by a server socket implementation, which instantiates the GATE components and listens to extraction

requests at a pre-determined port. The host and the port for the GATE listener are recorded in the database, as shown in the following example, for all instances of the `mdsys.gatenlp_extractor` type to use.

```
begin
  sem_rdfctx.set_extractor_param (
    param_key   => 'GATE_NLP_HOST',
    param_value => 'gateserver.example.com',
    param_desc  => 'Host for GATE NLP Listener ');

  sem_rdfctx.set_extractor_param (
    param_key   => 'GATE_NLP_PORT',
    param_value => '7687',
    param_desc  => 'Port for Gate NLP Listener');
end;
```

The server socket application receives an unstructured document and constructs an annotation set with the desired types of annotations. Each annotation in the set may be customized to include additional features, such as the relevant phrase from the input document and some domain specific features. The resulting annotation set is serialized into XML (using the `annotationSetToXml` method in the `gate.corpora.DocumentXmlUtils` Java package) and returned back to the socket client.

A sample Java implementation for the GATE listener is available for download from the code samples and examples page on OTN (see [Semantic Data Examples \(PL/SQL and Java\)](#) for information about this page).

The `mdsys.gatenlp_extractor` implementation in the database receives the annotation set encoded in XML, and converts it to RDF/XML using an XML style sheet. You can replace the default style sheet (listed in [Default Style Sheet for GATE Extractor Output](#)) used by the `mdsys.gatenlp_extractor` implementation with a custom style sheet when you instantiate the type.

The following example creates an extractor policy that uses a custom style sheet to generate RDF from the annotation set produced by the GATE extractor:

```
begin
  sem_rdfctx.create_policy (policy_name => 'GATE_EXTR',
    extractor   => mdsys.gatenlp_extractor(
      sys.XMLType('<?xml version="1.0"?>
        <xsl:stylesheet version="2.0"
          xmlns:xsl="http://www.w3.org/1999/XSL/Transform" >
          ..
        </xsl:stylesheet>')));
end;
```

## 4.11 Creating a New Extractor Type

You can create a new extractor type by extending the `RDFCTX_EXTRACTOR` or `RDFCTX_WS_EXTRACTOR` extractor type.

The extractor type to be extended must be accessible using Web service calls. The schema in which the new extractor type is created must be granted additional privileges to allow creation of the subtype. For example, if a new extractor type is created in the schema `RDFCTXU`, you must enter the following commands to grant the `UNDER` and `RDFCTX_ADMIN` privileges to that schema:

```
GRANT under ON mdsys.rdfctx_extractor TO rdfctxu;
GRANT rdfctx_admin TO rdfctxu;
```

As an example, assume that an information extractor can process an incoming document and return an XML document that contains extracted information. To enable the information extractor to be invoked using a PL/SQL wrapper, you can create the corresponding extractor type implementation, as in the following example:

```
create or replace type rdfctxu.info_extractor under rdfctx_extractor (
  xsl_trans  sys.XMLType,
  constructor function info_extractor (
    xsl_trans  sys.XMLType ) return self as result,
  overriding member function getDescription return VARCHAR2,
  overriding member function rdfReturnType return VARCHAR2,
  overriding member function extractRDF(document CLOB,
                                       docId  VARCHAR2) return CLOB
)
/

create or replace type body rdfctxu.info_extractor as
  constructor function info_extractor (
    xsl_trans  sys.XMLType ) return self as result is
begin
  self.extr_type := 'Info Extractor Inc.';
  -- XML style sheet to generate RDF/XML from proprietary XML documents
  self.xsl_trans := xsl_trans;
  return;
end info_extractor;

  overriding member function getDescription return VARCHAR2 is
begin
  return 'Extractor by Info Extractor Inc.';
end getDescription;

  overriding member function rdfReturnType return VARCHAR2 is
begin
  return 'RDF/XML';
end rdfReturnType;

  overriding member function extractRDF(document CLOB,
                                       docId  VARCHAR2) return CLOB is
  ce_xmlt  sys.xmltype;
begin
  EXECUTE IMMEDIATE
    'begin :1 = info_extract_xml(doc => :2); end;'
    USING IN OUT ce_xmlt, IN document;

  -- Now pass the ce_xmlt through RDF/XML transformation --
  return ce_xmlt.transform(self.xsl_trans).getClobVal();
end extractRdf;

end;
```

In the preceding example:

- The implementation for the created `info_extractor` extractor type relies on the XML style sheet, set in the constructor, to generate RDF/XML from the proprietary XML schema used by the underlying information extractor.



- The `extractRDF` function assumes that the `info_extract_xml` function contacts the desired information extractor and returns an XML document with the information extracted from the document that was passed in.
- The XML style sheet is applied on the XML document to generate equivalent RDF/XML, which is returned by the `extractRDF` function.

## 4.12 Creating a Local Semantic Index on a Range-Partitioned Table

A local index can be created on a VARCHAR2 or CLOB column of a range-partitioned table.

To do so, use the following syntax:

```
CREATE INDEX <index-name> ... LOCAL;
```

The following example creates a range-partitioned table and a local semantic index on that table:

```
CREATE TABLE part_newsfeed (
  docid number, article CLOB, cdate DATE)
partition by range (cdate)
(partition p1 values less than (to_date('01-Jan-2001')),
 partition p2 values less than (to_date('01-Jan-2004')),
 partition p3 values less than (to_date('01-Jan-2008')),
 partition p4 values less than (to_date('01-Jan-2012'))
);

CREATE INDEX ArticleLocalIndex on part_newsfeed (article)
  INDEXTYPE IS mdsys.SemContext PARAMETERS ('SEM_EXTR')
LOCAL;
```

Note that every partition of the local semantic index will have content generated for the same set of policies. When you use the ALTER INDEX statement on a local index to add or drop policies associated with a semantic index partition, you should try to keep the same set of policies associated with each partition. You can achieve this result by using ALTER INDEX statements in a loop over the set of partitions. (For more information about altering semantic indexes, see [Altering a Semantic Index](#).)

## 4.13 Altering a Semantic Index

You can use the ALTER INDEX statement with a semantic index.

For a local semantic index, the ALTER INDEX statement applies to a specified partition. The general syntax of the ALTER INDEX command for a semantic index is as follows:

```
ALTER INDEX <index-name> REBUILD [PARTITION <index-partition-name>]
  [PARAMETERS ('-<action_for_policy> <policy-name>')];
```

- [Rebuilding Content for All Existing Policies in a Semantic Index](#)
- [Rebuilding to Add Content for a New Policy to a Semantic Index](#)
- [Rebuilding Content for an Existing Policy from a Semantic Index](#)
- [Rebuilding to Drop Content for an Existing Policy from a Semantic Index](#)

### 4.13.1 Rebuilding Content for All Existing Policies in a Semantic Index

If the `PARAMETERS` clause is not included in the `ALTER INDEX` statement, the content of the semantic index (or index partition) is rebuilt for every policy presently associated with the index. The following are two examples:

```
ALTER INDEX ArticleIndex REBUILD;  
ALTER INDEX ArticleLocalIndex REBUILD PARTITION pl;
```

### 4.13.2 Rebuilding to Add Content for a New Policy to a Semantic Index

Using `add_policy` for `<action_for_policy>`, you can add content for a new base policy or a dependent policy to a semantic index (or index partition). If a dependent policy is being added and if its base policy is not already a part of the index, then content for the base policy is also added implicitly (by invoking the extractor specified as part of the base policy definition). The following is an example:

```
ALTER INDEX ArticleIndex REBUILD PARAMETERS ('-add_policy MY_POLICY');
```

### 4.13.3 Rebuilding Content for an Existing Policy from a Semantic Index

Using `rebuild_policy` for `<action_for_policy>`, you can rebuild the content of the semantic index (or index partition) for an existing policy presently associated with the index. The following is an example:

```
ALTER INDEX ArticleIndex REBUILD PARAMETERS ('-rebuild_policy MY_POLICY');
```

### 4.13.4 Rebuilding to Drop Content for an Existing Policy from a Semantic Index

Using `drop_policy` for `<action_for_policy>`, you can drop content corresponding to an existing base policy or a dependent policy from a semantic index (or index partition). Note that dropping the content for a base policy will fail if it is the only policy for the index (or index partition) or if it is used by dependent policies associated with this index (or index partition).

The following example drops the content for a policy from an index:

```
ALTER INDEX ArticleIndex REBUILD PARAMETERS ('-drop_policy MY_POLICY');
```

## 4.14 Passing Extractor-Specific Parameters in CREATE INDEX and ALTER INDEX

The `CREATE INDEX` and `ALTER INDEX` statements allow the passing of parameters needed by extractors.

These parameters are passed on to the extractor using the `params` parameter of the `extractRdf` and `batchExtractRdf` methods. The following two examples show their use:

```
CREATE INDEX ArticleIndex on Newsfeed (article)
  INDEXTYPE IS mdsys.SemContext PARAMETERS ('SEM_EXTR=(NE_ONLY)');

ALTER INDEX ArticleIndex REBUILD
  PARAMETERS ('-add_policy MY_POLICY=(NE_ONLY)');
```

## 4.15 Performing Document-Centric Inference

Document-centric inference refers to the ability to infer from each document individually.

It does not allow triples extracted from two different documents to be used together for inference. It contrasts with the more common corpus-centric inference, where new triples can be inferred from combinations of triples extracted from multiple documents.

Document-centric inference can be desirable in document search applications because inclusion of a document in the search result is based on the extracted and/or inferred triples for that document only, that is, triples extracted and/or inferred from any other documents in the corpus do not play any role in the selection of this document. (Document-centric inference might be preferred, for example, if there is inconsistency among documents because of differences in the reliability of the data or in the biases of the document creators.)

To perform document-centric inference, use named graph based local inference (explained in [Named Graph Based Local Inference \(NGLI\)](#)) by specifying `options => 'LOCAL_NG_INF=T'` in the call to the `SEM_APIS.CREATE_ENTAILMENT` procedure.

Entailments created through document-centric inference can be included as content of a semantic index by creating a dependent policy and adding that policy to the semantic index, as shown in [Example 4-2](#).

### Example 4-2 Using Document-Centric Inference

```
-- Create entailment 'extr_data_inf' using document-centric inference
-- assuming:
--   model_name for semantic index based on base policy: 'RDFCTX_MOD_1'
--   (model name is available from the RDFCTX_INDEX_POLICIES view;
--   see RDFCTX\_INDEX\_POLICIES View)
--   ontology: dataOntology
--   rulebase: OWL2RL
--   options: 'LOCAL_NG_INF=T' (for document-centric inference)
BEGIN
sem_apis.create_entailment('extr_data_inf',
  models_in => sem_models('RDFCTX_MOD_1', 'dataOntology'),
  rulebases_in => sem_rulebases('OWL2RL'),
  options => 'LOCAL_NG_INF=T');
END;
/
-- Create a dependent policy to augment data extracted using base policy
-- with content of entailment extr_data_inf (computed in previous statement)
BEGIN
sem_rdfctx.create_policy (
  policy_name => 'SEM_EXTR_PLUS_DATA_INF',
  base_policy => 'SEM_EXTR',
  user_models => NULL,
```

```

user_entailments => sem_models('extr_data_inf');
END;
/
-- Add the dependent policy to the ARTICLEINDEX index.
EXECUTE sem_rdfctx.add_dependent_policy('ARTICLEINDEX', 'SEM_EXTR_PLUS_DATA_INF');

```

## 4.16 Metadata Views for Semantic Indexing

This section describes views that contain metadata about semantic indexing

- [MDSYS.RDFCTX\\_POLICIES View](#)
- [RDFCTX\\_INDEX\\_POLICIES View](#)
- [RDFCTX\\_INDEX\\_EXCEPTIONS View](#)

### 4.16.1 MDSYS.RDFCTX\_POLICIES View

Information about extractor policies defined in the current schema is maintained in the MDSYS.RDFCTX\_POLICIES view, which has the columns shown in [Table 4-1](#) and one row for each extractor policy.

**Table 4-1 MDSYS.RDFCTX\_POLICIES View Columns**

Column Name	Data Type	Description
POLICY_OWNER	VARCHAR2(32)	Owner of the extractor policy
POLICY_NAME	VARCHAR2(32)	Name of the extractor policy
EXTRACTOR	MDSYS.RDFCTX_EXTRACT OR	Instance of extractor type
IS_DEPENDENT	VARCHAR2(3)	Contains YES if the extractor policy is dependent on a base policy; contains NO if the extractor policy is not dependent on a base policy.
BASE_POLICY	VARCHAR2(32)	For a dependent policy, the name of the base policy
USER_MODELS	MDSYS.RDF_MODELS	For a dependent policy, a list of the RDF models included in the policy

### 4.16.2 RDFCTX\_INDEX\_POLICIES View

Information about semantic indexes defined in the current schema and the extractor policies used to create the index is maintained in the MDSYS.RDFCTX\_POLICIES view, which has the columns shown in [Table 4-2](#) and one row for each combination of semantic index and extractor policy.

**Table 4-2 MDSYS.RDFCTX\_INDEX\_POLICIES View Columns**

Column Name	Data Type	Description
INDEX_OWNER	VARCHAR2(32)	Owner of the semantic index

**Table 4-2 (Cont.) MDSYS.RDFCTX\_INDEX\_POLICIES View Columns**

Column Name	Data Type	Description
INDEX_NAME	VARCHAR2(32)	Name of the semantic index
INDEX_PARTITION	VARCHAR2(32)	Name of the index partition (for LOCAL index only)
POLICY_NAME	VARCHAR2(32)	Name of the extractor policy
EXTR_PARAMETERS	VARCHAR2(100)	Parameters specified for the extractor
IS_DEFAULT	VARCHAR2(3)	Contains YES if POLICY_NAME is the default extractor policy for the index; contains NO if POLICY_NAME is not the default extractor policy for the index.
STATUS	VARCHAR2(10)	Contains VALID if the index is valid, INPROGRESS if the index is being created, or FAILED if a system failure occurred during the creation of the index.
RDF_MODEL	VARCHAR2(32)	Name of the RDF model maintaining the index data

### 4.16.3 RDFCTX\_INDEX\_EXCEPTIONS View

Information about exceptions encountered while creating or maintaining semantic indexes in the current schema is maintained in the MDSYS.RDFCTX\_INDEX\_EXCEPTIONS view, which has the columns shown in [Table 4-3](#) and one row for each exception.

**Table 4-3 MDSYS.RDFCTX\_INDEX\_EXCEPTIONS View Columns**

Column Name	Data Type	Description
INDEX_OWNER	VARCHAR2(32)	Owner of the semantic index associated with the exception
INDEX_NAME	VARCHAR2(32)	Name of the semantic index associated with the exception
POLICY_NAME	VARCHAR2(32)	Name of the extractor policy associated with the exception
DOC_IDENTIFIER	VARCHAR2(38)	Row identifier (rowid) of the document associated with the exception
EXCEPTION_TYPE	VARCHAR2(13)	Type of exception
EXCEPTION_CODE	NUMBER	Error code associated with the exception
EXCEPTION_TEXT	CLOB	Text associated with the exception

**Table 4-3 (Cont.) MDSYS.RDFCTX\_INDEX\_EXCEPTIONS View Columns**

Column Name	Data Type	Description
EXTRACTED_AT	TIMESTAMP	Time at which the exception occurred

## 4.17 Default Style Sheet for GATE Extractor Output

This section lists the default XML style sheet that the `mdsys.gatenlp_extractor` implementation uses to convert the annotation set (encoded in XML) into RDF/XML.

(This extractor is explained in [Working with General Architecture for Text Engineering \(GATE\)](#).)

```
<?xml version="1.0"?>
  <xsl:stylesheet version="2.0"
    xmlns:xsl="http://www.w3.org/1999/XSL/Transform" >
    <xsl:output encoding="utf-8" indent="yes"/>
    <xsl:param name="docbase">http://xmlns.oracle.com/rdfctx/</xsl:param>
    <xsl:param name="docident">0</xsl:param>
    <xsl:param name="classpfx">
      <xsl:value-of select="$docbase"/>
      <xsl:text>class/</xsl:text>
    </xsl:param>
    <xsl:template match="/">
      <rdf:RDF xmlns:rdf="http://www.w3.org/1999/02/22-rdf-syntax-ns#"
        xmlns:rdfs="http://www.w3.org/2000/01/rdf-schema#"
        xmlns:owl="http://www.w3.org/2002/07/owl#"
        xmlns:prop="http://xmlns.oracle.com/rdfctx/property/">
        <xsl:for-each select="AnnotationSet/Annotation">
          <rdf:Description>
            <xsl:attribute name="rdf:about">
              <xsl:value-of select="$docbase"/>
              <xsl:text>docref/</xsl:text>
              <xsl:value-of select="$docident"/>
              <xsl:text>/</xsl:text>
              <xsl:value-of select="@Id"/>
            </xsl:attribute>
            <xsl:for-each select="./Feature">
              <xsl:choose>
                <xsl:when test="./Name[text()='majorType']">
                  <rdf:type>
                    <xsl:attribute name="rdf:resource">
                      <xsl:value-of select="$classpfx"/>
                      <xsl:text>major/</xsl:text>
                      <xsl:value-of select="translate(./Value/text(),
                        ' ', '#')"/>
                    </xsl:attribute>
                  </rdf:type>
                </xsl:when>
                <xsl:when test="./Name[text()='minorType']">
                  <xsl:element name="prop:hasMinorType">
                    <xsl:attribute name="rdf:resource">
                      <xsl:value-of select="$docbase"/>
                      <xsl:text>minorType/</xsl:text>
                      <xsl:value-of select="translate(./Value/text(),
                        ' ', '#')"/>
                    </xsl:attribute>
                  </xsl:element>
                </xsl:when>
              </xsl:choose>
            </xsl:for-each>
          </rdf:Description>
        </xsl:for-each>
      </xsl:template>
    </xsl:stylesheet>
```

```

        </xsl:attribute>
    </xsl:element>
</xsl:when>
<xsl:when test="./Name[text()='kind']">
    <xsl:element name="prop:hasKind">
        <xsl:attribute name="rdf:resource">
            <xsl:value-of select="$doctype"/>
            <xsl:text>kind/</xsl:text>
            <xsl:value-of select="translate(./Value/text(),
                ' ', '#')"/>
        </xsl:attribute>
    </xsl:element>
</xsl:when>
<xsl:when test="./Name[text()='locType']">
    <xsl:element name="prop:hasLocType">
        <xsl:attribute name="rdf:resource">
            <xsl:value-of select="$doctype"/>
            <xsl:text>locType/</xsl:text>
            <xsl:value-of select="translate(./Value/text(),
                ' ', '#')"/>
        </xsl:attribute>
    </xsl:element>
</xsl:when>
<xsl:when test="./Name[text()='entityValue']">
    <xsl:element name="prop:hasEntityValue">
        <xsl:attribute name="rdf:datatype">
            <xsl:text>
                http://www.w3.org/2001/XMLSchema#string
            </xsl:text>
        </xsl:attribute>
        <xsl:value-of select="./Value/text()"/>
    </xsl:element>
</xsl:when>
<xsl:otherwise>
    <xsl:element name="prop:has{translate(
        substring(./Name/text(),1,1),
        'abcdefghijklmnopqrstuvwxyz',
        'ABCDEFGHIJKLMNOPQRSTUVWXYZ')}">
        <xsl:attribute name="rdf:datatype">
            <xsl:text>
                http://www.w3.org/2001/XMLSchema#string
            </xsl:text>
        </xsl:attribute>
        <xsl:value-of select="./Value/text()"/>
    </xsl:element>
</xsl:otherwise>
</xsl:choose>
</xsl:for-each>
</rdf:Description>
</xsl:for-each>
</rdf:RDF>
</xsl:template>
</xsl:stylesheet>

```

# 5

## Fine-Grained Access Control for RDF Data

The default control of access to the Oracle Database semantic data store is at the model level: the owner of a model can grant select, delete, and insert privileges on the model to other users by granting appropriate privileges on the view named `RDFM_<model_name>`. However, for applications with stringent security requirements, you can enforce a fine-grained access control mechanism by using the Oracle Label Security option of Oracle Database.

Oracle Label Security (OLS) for RDF data allows sensitivity labels to be associated with individual triples stored in an RDF model. For each query, access to specific triples is granted by comparing their labels with the user's session labels. This triple-level security option provides a thin layer of RDF-specific capabilities on top of the Oracle Database native support for label security.

For information about using OLS, see *Oracle Label Security Administrator's Guide*.

- [Triple-Level Security](#)  
The triple-level security option provides a thin layer of RDF-specific capabilities on top of the Oracle Database native support for label security.

### 5.1 Triple-Level Security

The triple-level security option provides a thin layer of RDF-specific capabilities on top of the Oracle Database native support for label security.

To use triple-level security, specify `SEM_RDFSA.TRIPLE_LEVEL_ONLY` as the `rdfsa_options` parameter value when you execute the [SEM\\_RDFSA.APPLY\\_OLS\\_POLICY](#) procedure. For example:

```
EXECUTE sem_rdfsa.apply_ols_policy('defense', SEM_RDFSA.TRIPLE_LEVEL_ONLY,  
network_owner=>'FGAC_ADMIN', network_name=>'OLS_NET');
```

Do not specify any of the other available parameters for the [SEM\\_RDFSA.APPLY\\_OLS\\_POLICY](#) procedure.

When you use triple-level security, OLS is applied to each semantic model in the network. That is, label security is applied to the relevant internal tables and to all the application tables; there is no need to manually apply policies to the application tables of existing semantic models. However, if you need to create additional models after applying the OLS policy, you must use the [SEM\\_OLS.APPLY\\_POLICY\\_TO\\_APP\\_TAB](#) procedure to apply OLS to the application table before creating the model. Similarly, if you have dropped a semantic model and you no longer need to protect the application table, you can use the [SEM\\_OLS.REMOVE\\_POLICY\\_FROM\\_APP\\_TAB](#) procedure. (These procedures are described in [SEM\\_OLS Package Subprograms](#).)

With triple-level security, duplicate triples with different labels can be inserted in the semantic model. (Such duplicates are not allowed with resource-level security.) For example, assume that you have a triple with a very sensitive label, such as:

```
(<urn:X>, <urn:P>, <urn:Y>, "TOPSECRET")
```



This does not prevent a low-privileged (UNCLASSIFIED) user from inserting the triple (<urn:X>, <urn:P>, <urn:Y>, "UNCLASSIFIED"). Because SPARQL and SEM\_MATCH do not return label information, a query will return both rows (assuming the user has appropriate privileges), and it will not be easy to distinguish between the TOPSECRET and UNCLASSIFIED triples.

To filter out such low-security triples when querying the semantic models, you can use one or more of the following options with SEM\_MATCH:

- POLICY\_NAME specifies the OLS policy name.
- MIN\_LABEL specifies the minimum label for triples that are included in the query

In other words, every triple that contains a label that is strictly dominated by MIN\_LABEL is not included in the query. For example, to filter out the "UNCLASSIFIED" triple, you could use the following query (assuming the OLS policy name is DEFENSE and that the query user has read privileges over UNCLASSIFIED and TOPSECRET triples):

```
SELECT s,p,y FROM table(sem_match('{?s ?p ?y}' ,
    sem_models(TEST'), null, null, null, null,
    'MIN_LABEL=TOPSECRET POLICY_NAME=DEFENSE',
    null, null, 'FGAC_ADMIN', 'OLS_NET'));
```

Note that the filtering in the preceding example occurs in addition to the security checks performed by the native OLS software.

After a triple has been inserted, you can view and update the label information through the CTEXT1 column in the application table for the semantic model (assuming that you have the WRITEUP and WRITEDOWN privileges to modify the labels).

There are no restrictions on who can perform inference or bulk loading with triple-level security; all of the inferred or bulk loaded triples are inserted with the user's session row label. Note that you can change the session labels by using the SA\_UTL package. (For more information about SA\_UTL, see *Oracle Label Security Administrator's Guide*.)

- [Fine-Grained Security for Inferred Data and Ladder-Based Inference \(LBI\)](#)
- [Extended Example: Applying OLS Triple-Level Security on Semantic Data](#)

## 5.1.1 Fine-Grained Security for Inferred Data and Ladder-Based Inference (LBI)

When triple-level security is turned on for RDF data stored in Oracle Database, asserted facts are tagged with data labels to enforce mandatory access control. In addition, when a user invokes the forward-chaining based inference function through the SEM\_APIS.CREATE\_ENTAILMENT procedure, the newly inferred relationships will be tagged with the current row label (SA\_UTL.NUMERIC\_ROW\_LABEL).

These newly inferred relationships are derived solely based on the information that the user is allowed to access. These relationships do, however, share the same data label. This is understandable because a SEM\_APIS.CREATE\_ENTAILMENT call can be viewed as a three-step process: read operation, followed by a logical inference computation, followed by a write operation. The read operation gathers information upon which inference computation is based, and it is restricted by access privileges, the user's label, and the data labels; the logical inference computation step is purely mathematical; and the final write of inferred information into the entailed graph is no

different from the same user asserting some new facts (which happen to be calculated by the previous step).

Having all inferred assertions tagged with a single label is sufficient if a user only owns a single label. It is, however, not fine-grained enough when there are multiple labels owned by the same user, which is a common situation in a multitenancy setup.

For example, assume a user sets its user label and data label as `TopSecret`, invokes `SEM_APIS.CREATE_ENTAILMENT`, switches to a weaker label named `Secret`, and finally performs a SPARQL query. The query will not be able to see any of those newly inferred relationships because they were all tagged with the `TopSecret` label. However, if the user switches back to the `TopSecret` label, now every single inferred relationship is visible. It is "all or nothing" (that is, all visible or nothing visible) as far as inferred relationships are concerned.

When multiple labels are available for use by a given user, you normally want to assign different labels to different inferred relationships. There are two ways to achieve this goal:

- [Invoking SEM\\_APIS.CREATE\\_ENTAILMENT Multiple Times](#)
- [Using Ladder-Based Inference \(LBI\)](#)

Ladder-based inference, effective with Oracle Database 12c Release 1 (12.1), is probably the simpler and more convenient of the two approaches.

### Invoking SEM\_APIS.CREATE\_ENTAILMENT Multiple Times

Assume a security policy named `DEFENSE`, a user named `SCOTT`, and a sequence of user labels `Label1`, `Label2`, ..., `Labeln` owned by `SCOTT`. The following call by `SCOTT` sets the label as `Label1`, runs the inference for the first time, and tags the newly inferred triples with `Label1`:

```
EXECUTE sa_utl.set_label('defense',char_to_label('defense','Label1'));
EXECUTE sa_utl.set_row_label('defense',char_to_label('defense','Label1'));
EXECUTE sem_apis.create_entailment('inf', sem_models('contracts'),
sem_rulebases('owlprime'), SEM_APIS.REACH_CLOSURE,
null, '',network_owner=>'FGAC_ADMIN',network_name=>'OLS_NET');
```

Now, `SCOTT` switches the label to `Label2`, runs the inference a second time, and tags the newly inferred triples with `Label2`. Obviously, if `Label2` is dominated by `Label1`, then no new triples will be inferred because `Label2` cannot see anything beyond what `Label1` is allowed to see. If `Label2` is not dominated by `Label1`, the read step of the inference process will probably see a different set of triples, and consequently the inference call can produce some new triples, which will in turn be tagged with `Label2`.

For the purpose of this example, assume the following condition holds true: for any  $1 \leq i < j \leq n$ , `Labelj` is not dominated by `Labeli`.

```
EXECUTE sa_utl.set_label('defense',char_to_label('defense','Label2'));
EXECUTE sa_utl.set_row_label('defense',char_to_label('defense','Label2'));
EXECUTE sem_apis.create_entailment('inf', sem_models('contracts'),
sem_rulebases('owlprime'), SEM_APIS.REACH_CLOSURE, null, 'ENTAIL_ANYWAY=T',
network_owner=>'FGAC_ADMIN', network_name=>'OLS_NET');
```

`SCOTT` continues the preceding actions using the rest of the labels in the label sequence: `Label1`, `Label2`, ..., `Labeln`. The last step will be as follows:

```
EXECUTE sa_utl.set_label('defense',char_to_label('defense','Labeln'));
EXECUTE sa_utl.set_row_label('defense',char_to_label('defense','Labeln'));
```

```
EXECUTE sem_apis.create_entailment('inf', sem_models('contracts'),
sem_rulebases('owlprime'), SEM_APIS.REACH_CLOSURE, null, 'ENTAIL_ANYWAY=T',
network_owner=>'FGAC_ADMIN', network_name=>'OLS_NET');
```

After all these actions are performed, the inference graph probably consists of triples tagged with various different labels.

### Using Ladder-Based Inference (LBI)

Basically, ladder-based inference (LBI) wraps in one API call all the actions described in the [Invoking SEM\\_APIS.CREATE\\_ENTAILMENT Multiple Times](#) approach. Visually, those actions are like climbing up a ladder. When proceeding from one label to the next, more asserted facts become visible or accessible (assuming the new label is not dominated by any of the previous ones), and therefore new relationships can be inferred.

The syntax to invoke LBI is shown in the following example.

```
EXECUTE sem_apis.create_entailment('inf',
  sem_models('contracts'),
  sem_rulebases('owlprime'),
  SEM_APIS.REACH_CLOSURE,
  null,
  null,
  ols_ladder_inf_lbl_seq=>'numericLabel1 numericLabel2 numericLabel3 numericLabel4',
  network_owner=>'FGAC_ADMIN',
  network_name=>'OLS_NET'
);
```

The parameter `ols_ladder_inf_lbl_seq` specifies a sequence of labels. This sequence is provided as a list of numeric labels delimited by spaces. When using LBI, it is a good practice to arrange the sequence of labels so that weaker labels are put before stronger labels. This will reduce the size of the inferred graph. (If labels do not dominate each other, they can be specified in any order.)

## 5.1.2 Extended Example: Applying OLS Triple-Level Security on Semantic Data

This section presents an extended example illustrating how to apply OLS triple-level security to semantic data. It assumes that OLS has been configured and enabled. The examples are very simplified, and do not reflect recommended practices regarding user names and passwords.

Unless otherwise indicated, perform the steps while connected AS SYSDBA.

### 1. Perform some necessary setup steps.

#### a. As SYSDBA, create database users named A, B, and C.

```
create user a identified by <password-for-a>;
grant connect, unlimited tablespace, resource to a;
create user b identified by <password-for-b>;
grant connect, unlimited tablespace, resource to b;
create user c identified by <password-for-c>;
grant connect, unlimited tablespace, resource to c;
```

#### b. As SYSDBA, create a security administrator and grant privileges.

```
CREATE USER fgac_admin identified by <password-for-fgac_admin>;
GRANT connect, unlimited tablespace,resource to fgac_admin;
```

```
-- Needed to administer OLS on a shared schema-private network
GRANT execute on MDSYS.SEM_RDFS to fgac_admin;
GRANT exempt access policy to fgac_admin;
```

```
-- Needed to administer an OLS policy
GRANT EXECUTE ON sa_components TO fgac_admin;
GRANT EXECUTE ON sa_user_admin TO fgac_admin;
GRANT EXECUTE ON sa_label_admin TO fgac_admin;
GRANT EXECUTE ON sa_policy_admin TO fgac_admin;
GRANT EXECUTE ON sa_sysdba to fgac_admin;
GRANT EXECUTE ON TO_LBAC_DATA_LABEL to fgac_admin;
GRANT lbac_dba to fgac_admin;
```

- c. Connect as SYSTEM and create a schema-private semantic network owned by the security administrator with sharing privileges.**

```
CONNECT system/<password-for-system>;
EXECUTE
sem_apis.create_sem_network('tbs_3',network_owner=>'FGAC_ADMIN',network_name=>'OLS_NET');
EXECUTE sem_apis.grant_network_sharing_privs('FGAC_ADMIN');
```

- d. Connect as the security administrator and set up network sharing for users a, b, and c.**

```
CONNECT fgac_admin/<password-for- fgac_admin>;
EXECUTE
sem_apis.enable_network_sharing(network_owner=>'FGAC_ADMIN',network_name=>'OLS_NET');
EXECUTE
sem_apis.grant_network_access_privs(network_owner=>'FGAC_ADMIN',network_name=>'OLS_NET', network_user=>'A');
EXECUTE
sem_apis.grant_network_access_privs(network_owner=>'FGAC_ADMIN',network_name=>'OLS_NET', network_user=>'B');
EXECUTE
sem_apis.grant_network_access_privs(network_owner=>'FGAC_ADMIN',network_name=>'OLS_NET', network_user=>'C');
```

- e. Connect as the security administrator and create a policy named defense.**

```
CONNECT fgac_admin/<password-for-fgac_admin>;
EXECUTE SA_SYSDBA.CREATE_POLICY('defense','ctxt1');
```

- f. Create three security levels (For simplicity, compartments and groups are omitted.)**

```
EXECUTE SA_COMPONENTS.CREATE_LEVEL('defense',3000,'TS','TOP SECRET');
EXECUTE SA_COMPONENTS.CREATE_LEVEL('defense',2000,'SE','SECRET');
EXECUTE SA_COMPONENTS.CREATE_LEVEL('defense',1000,'UN','UNCLASSIFIED');
```

- g. Create three labels.**

```
EXECUTE SA_LABEL_ADMIN.CREATE_LABEL('defense',1000,'UN');
EXECUTE SA_LABEL_ADMIN.CREATE_LABEL('defense',1500,'SE');
EXECUTE SA_LABEL_ADMIN.CREATE_LABEL('defense',3100,'TS');
```

- h. Assign labels and privileges.**

```
EXECUTE SA_USER_ADMIN.SET_USER_LABELS('defense','A','UN');
EXECUTE SA_USER_ADMIN.SET_USER_LABELS('defense','B','SE');
EXECUTE SA_USER_ADMIN.SET_USER_LABELS('defense','C','TS');
EXECUTE SA_USER_ADMIN.SET_USER_LABELS('defense','fgac_admin','TS');
EXECUTE SA_USER_ADMIN.SET_USER_PRIVS('defense','FGAC_ADMIN','full');
```

**2. Create a semantic model.****a. Create a model and share it with some other users.**

```
CONNECT a/<password-for-a>
CREATE TABLE project_tpl (triple sdo_rdf_triple_s) compress for oltp;
EXECUTE sem_apis.create_sem_model('project', 'project_tpl',
'triple', network_owner=>'FGAC_ADMIN', network_name=>'OLS_NET');
GRANT select on fgac_admin.ols_net#rdfm_project to B;
GRANT select on fgac_admin.ols_net#rdfm_project to C;
GRANT select, insert, update, delete on project_tpl to B, C;
```

**b. Ensure that the bulk loading API can be executed.**

```
GRANT insert on project_tpl to fgac_admin;
```

**3. Apply the OLS policy for RDF.**

```
CONNECT fgac_admin/<password-for-fgac_admin>
BEGIN
  sem_rdfsa.apply_ols_policy('defense',
sem_rdfsa.TRIPLE_LEVEL_ONLY, network_owner=>'FGAC_ADMIN', network_name=>'OLS_NET');
END;
/
/
```

Note that the application table now has an extra column named CTXT1:

```
CONNECT a/<password-for-a>
DESCRIBE project_tpl;
Name                                         Null?      Type
-----
TRIPLE                                         PUBLIC.SDO_RDF_TRIPLE_S
CTXT1                                         NUMBER(10)
```

**4. Add data to the semantic model.**

```
-- User A uses incremental APIs to add semantic data
connect a/<password-for-a>
INSERT INTO project_tpl(triple) values
(sdo_rdf_triple_s('project', '<urn:A>', '<urn:hasManager>', '<urn:B>', 'FGAC_ADMIN', '
OLS_NET'));
INSERT INTO project_tpl(triple) values
(sdo_rdf_triple_s('project', '<urn:B>', '<urn:hasManager>', '<urn:C>', 'FGAC_ADMIN', '
OLS_NET'));
INSERT INTO project_tpl(triple) values
(sdo_rdf_triple_s('project', '<urn:A>', '<urn:expenseReportAmount>', '"100"', 'FGAC_A
DMIN', 'OLS_NET'));
INSERT INTO project_tpl(triple) values
(sdo_rdf_triple_s('project', '<urn:expenseReportAmount>', 'rdfs:subPropertyOf', '<ur
n:projExp>', 'FGAC_ADMIN', 'OLS_NET'));
COMMIT;
```

```
-- User B uses bulk API to add semantic data
connect b/<password-for-b>
CREATE TABLE project_stab(RDF$STC_GRAPH varchar2(4000),
RDF$STC_sub varchar2(4000),
RDF$STC_pred varchar2(4000),
RDF$STC_obj varchar2(4000)) compress;
GRANT select on project_stab to fgac_admin;
```

```
-- For simplicity, data types are omitted.
```

```

INSERT INTO project_stab values(null,
'<urn:B>', '<urn:expenseReportAmount>', '"200"');
INSERT INTO project_stab values(null,
'<urn:proj1>', '<urn:deadline>', '"2012-12-25"');
EXECUTE
sem_apis.bulk_load_from_staging_table('project', 'b', 'project_stab' ,network_owner
=>'FGAC_ADMIN', network_name=>'OLS_NET');

-- As User B, check the contents in the application table
connect b/<password-for-b>
SELECT * from a.project_tpl order by cxtxt1;

SDO_RDF_TRIPLE_S(8.5963E+18, 7, 1.4711E+18, 2.0676E+18, 8.5963E+18)    1000
SDO_RDF_TRIPLE_S(5.1676E+18, 7, 8.5963E+18, 2.0676E+18, 5.1676E+18)    1000
SDO_RDF_TRIPLE_S(2.3688E+18, 7, 1.4711E+18, 4.6588E+18, 2.3688E+18)    1000
SDO_RDF_TRIPLE_S(7.6823E+18, 7, 4.6588E+18, 1.1911E+18, 7.6823E+18)    1000
SDO_RDF_TRIPLE_S(6.6322E+18, 7, 8.5963E+18, 4.6588E+18, 6.6322E+18)    1500
SDO_RDF_TRIPLE_S(8.4800E+18, 7, 6.2294E+18, 5.4118E+18, 8.4800E+18)    1500

6 rows selected.
SELECT count(1) from fgac_admin.ols_net#rdfm_project;
6

-- As User A, check the contents in the application table
-- As expected, A can only see 4 triples
SQL> conn a/<password>
SQL> select * from a.project_tpl order by cxtxt1;
SDO_RDF_TRIPLE_S(8.5963E+18, 7, 1.4711E+18, 2.0676E+18, 8.5963E+18)    1000

SDO_RDF_TRIPLE_S(5.1676E+18, 7, 8.5963E+18, 2.0676E+18, 5.1676E+18)    1000

SDO_RDF_TRIPLE_S(2.3688E+18, 7, 1.4711E+18, 4.6588E+18, 2.3688E+18)    1000

SDO_RDF_TRIPLE_S(7.6823E+18, 7, 4.6588E+18, 1.1911E+18, 7.6823E+18)    1000

SQL> select count(1) from fgac_admin.ols_net#rdfm_project;
4

-- User C uses incremental APIs to add semantic data including 2 quads
connect c/<password-for-c>
INSERT INTO a.project_tpl(triple) values
(sdo_rdf_triple_s('project', '<urn:C>', '<urn:expenseReportAmount>', '"400"', 'FGAC_A
DMIN', 'OLS_NET'));
INSERT INTO a.project_tpl(triple) values
(sdo_rdf_triple_s('project', '<urn:proj1>', '<urn:hasBudget>', '"10000"', 'FGAC_ADMIN
', 'OLS_NET'));
INSERT INTO a.project_tpl(triple) values
(sdo_rdf_triple_s('project:<urn:proj2>', '<urn:proj2>', '<urn:hasBudget>', '"20000"
', 'FGAC_ADMIN', 'OLS_NET'));
INSERT INTO a.project_tpl(triple) values
(sdo_rdf_triple_s('project:<urn:proj2>', '<urn:proj2>', '<urn:dependsOn>', '<urn:pro
j1>', 'FGAC_ADMIN', 'OLS_NET'));
COMMIT;

```

## 5. Query the data as different users using the default label.

```

-- Now as user A, B, C, execute the following query
select lpad(nvl(g, ' '), 20) || ' ' || s || ' ' || p || ' ' || o from
table(sem_match('select * where { graph ?g { ?s ?p ?o }'}',
sem_models('project'),
null,
null,

```

```

null,
null,
'GRAPH_MATCH_UNNAMED=T',
null,
null,
'FGAC_ADMIN',
'OLS_NET'))
    order by g, s, p, o;

connect a/<password-for-a>
-- Repeat the preceding query
SQL> /

urn:A urn:expenseReportAmount 100
urn:A urn:hasManager urn:B
urn:B urn:hasManager urn:C
urn:expenseReportAmount http://www.w3.org/2000/01/rdf-schema#subPropertyOf
urn:projExp
SQL> connect b/<password-for-b>
SQL> /

urn:A urn:expenseReportAmount 100
urn:A urn:hasManager urn:B
urn:B urn:expenseReportAmount 200
urn:B urn:hasManager urn:C
urn:expenseReportAmount http://www.w3.org/2000/01/rdf-schema#subPropertyOf
urn:projExp
urn:proj1 urn:deadline 2012-12-25
SQL> connect c/<password-for-c>
SQL> /

urn:proj2 urn:proj2 urn:dependsOn urn:proj1
urn:proj2 urn:proj2 urn:hasBudget 20000
urn:A urn:expenseReportAmount 100
urn:A urn:hasManager urn:B
urn:B urn:expenseReportAmount 200
urn:B urn:hasManager urn:C
urn:C urn:expenseReportAmount 400
urn:expenseReportAmount http://www.w3.org/2000/01/rdf-schema#subPropertyOf
urn:projExp
urn:proj1 urn:deadline 2012-12-25
urn:proj1 urn:hasBudget 10000

```

As expected, different users (with different labels) can see different sets of triples in the project RDF graph.

#### 6. Query the same data as user C using different labels.

```

exec sa_utl.set_label('defense',char_to_label('defense','SE'));
exec sa_utl.set_row_label('defense',char_to_label('defense','SE'));

```

The same query used in the preceding step produces just 6 matches with label set to SE:

```

urn:A urn:expenseReportAmount 100
urn:A urn:hasManager urn:B
urn:B urn:expenseReportAmount 200
urn:B urn:hasManager urn:C
urn:expenseReportAmount http://www.w3.org/2000/01/rdf-schema#subPropertyOf
urn:projExp
urn:proj1 urn:deadline 2012-12-25

```

6 rows selected.

If user C picks the weakest label ("unclassified"), then user C sees even less

```
exec sa_utl.set_label('defense',char_to_label('defense','UN'));
exec sa_utl.set_row_label('defense',char_to_label('defense','UN'));
```

The same query used in the preceding step produces just 4 matches:

```
urn:A urn:expenseReportAmount 100
urn:A urn:hasManager urn:B
urn:B urn:hasManager urn:C
urn:expenseReportAmount http://www.w3.org/2000/01/rdf-schema#subPropertyOf
urn:projExp
```

If user C wants to run the query only against triples/quads with data label that dominates "Secret":

```
-- First set the label back
exec sa_utl.set_label('defense',char_to_label('defense','TS'));
exec sa_utl.set_row_label('defense',char_to_label('defense','TS'));

select lpad(nvl(g, ' '), 20) || ' ' || s || ' ' || p || ' ' || o
from table(sem_match('select * where { graph ?g { ?s ?p ?o }'},
sem_models('project'),
null,
null,
null,
null,
'MIN_LABEL=SE POLICY_NAME=DEFENSE GRAPH_MATCH_UNNAMED=T',
null,
null,
'FGAC_ADMIN',
'OLS_NET'))
order by g, s, p, o;
```

The query response excludes those assertions made by user A:

```
urn:proj2 urn:proj2 urn:dependsOn urn:proj1
urn:proj2 urn:proj2 urn:hasBudget 20000
urn:B urn:expenseReportAmount 200
urn:C urn:expenseReportAmount 400
urn:proj1 urn:deadline 2012-12-25
urn:proj1 urn:hasBudget 10000
```

6 rows selected.

The same query can be executed as User A. However, no matches are returned, as expected.

You can delete semantic data when OLS is enabled for RDF. In the following example, assume that [SEM\\_RDFSA.APPLY\\_OLS\\_POLICY](#) has been executed successfully, and that the same user setup and label designs are used as in the preceding example.

```
-- First, create a test model as user A and grant access to users B and C
connect a/<password-for-a>
```

```
create table test_tpl (triple sdo_rdf_triple_s) compress for oltp;
grant select, insert, update, delete on test_tpl to B, C;
```

```
-- The following will fail with an error message
```



```
-- "Error while creating triggers: If OLS
-- is enabled, you have to apply table policy
-- before creating an OLS-enabled model"
--
EXECUTE sem_apis.create_sem_model('test', 'test_tpl',
'triple',network_owner=>'FGAC_ADMIN',network_name=>'OLS_NET');

-- Grant select on the model view to users B and C
grant select on fgac_admin.ols_net#rdfm_test to B,C;

-- You need to run this API first

connect fgac_admin/<password-for-fgac_admin>

EXECUTE sem_ols.apply_policy_to_app_tab('defense', 'A',
'TEST_TPL',network_owner=>'FGAC_ADMIN',network_name=>'OLS_NET');

-- Now model creation (after OLS policy has been applied) can go through
connect a/<password-for-a>
EXECUTE sem_apis.create_sem_model('test', 'test_tpl',
'triple',network_owner=>'FGAC_ADMIN',network_name=>'OLS_NET');

-- Add a triple as User A
INSERT INTO test_tpl(triple) values
(sdo_rdf_triple_s('test', '<urn:A>', '<urn:p>', '<urn:B>', 'FGAC_ADMIN', 'OLS_NET'));
COMMIT;

-- Add the same triple as User B
connect b/<password-for-b>
INSERT INTO a.test_tpl(triple) values
(sdo_rdf_triple_s('test', '<urn:A>', '<urn:p>', '<urn:B>', 'FGAC_ADMIN', 'OLS_NET'));
COMMIT;

-- Now User B can see both triples in the application table as well as the model view
set numwidth 20
SELECT * from a.test_tpl;

SDO_RDF_TRIPLE_S(8596269297967065604, 19, 1471072612573670395, 28121856352072361
78, 8596269297967065604)
          1000

SDO_RDF_TRIPLE_S(8596269297967065604, 19, 1471072612573670395, 28121856352072361
78, 8596269297967065604)
          1500

SELECT count(1) from fgac_admin.ols_net#rdfm_test;
          2

-- User A can only see one triple due to A's label assignment, as expected.

SELECT * from a.test_tpl;

SDO_RDF_TRIPLE_S(8596269297967065604, 19, 1471072612573670395, 28121856352072361
78, 8596269297967065604)
          1000

SELECT count(1) from fgac_admin.ols_net#rdfm_test;
          1
```

```
-- User A issues a delete to remove A's assertions
SQL> delete from a.test_tpl;
1 row deleted.

COMMIT;
Commit complete.

-- Now user A has no assertions left.

SELECT * from a.test_tpl;
no rows selected

SELECT count(1) from fgac_admin.ols_net#rdfm_test;
          0

-- Note that the preceding delete does not affect the same assertion made by B.
connect b/<password-for-b>
SELECT * from a.test_tpl;

SDO_RDF_TRIPLE_S(8596269297967065604, 19, 1471072612573670395, 28121856352072361
78, 8596269297967065604)
          1500

SELECT count(1) from fgac_admin.ols_net#rdfm_test;
          1

-- User B can remove this assertion using a DELETE statement.
-- The following DELETE statement uses the oracle_orardf_res2vid function
-- to narrow down the scope to triples with a particular subject.
DELETE FROM a.test_tpl app_tab
       where app_tab.triple.rdf_s_id =
             sem_apis.res2vid('FGAC_ADMIN.OLS_NET#RDF_VALUE$', '<urn:A>');

1 row deleted.
```

# 6

## RDF Semantic Graph Support for Apache Jena

RDF Semantic Graph support for Apache Jena (also referred to here as support for Apache Jena) provides a Java-based interface to Oracle Spatial and Graph RDF Semantic Graph by implementing the well-known Jena Graph, Model, and DatasetGraph APIs.

 **Note:**

This feature was previously referred to as the *Jena Adapter for Oracle Database* and the *Jena Adapter*.

Support for Apache Jena extends the semantic data management capabilities of Oracle Database RDF/OWL.

(Apache Jena is an open source framework. For license and copyright conditions, see <http://www.apache.org/licenses/> and <http://www.apache.org/licenses/LICENSE-2.0>.)

The DatasetGraph APIs are for managing named graph data, also referred to as **quads**. In addition, RDF Semantic Graph support for Apache Jena provides network analytical functions on top of semantic data through integrating with the Oracle Spatial and Graph Network Data Model Graph feature.

This chapter assumes that you are familiar with major concepts explained in [RDF Semantic Graph Overview](#) and [OWL Concepts](#). It also assumes that you are familiar with the overall capabilities and use of the Jena Java framework. For information about the Jena framework, see <http://jena.apache.org/>, especially the Jena Documentation page. If you use the network analytical function, you should also be familiar with the Network Data Model Graph feature, which is documented in *Oracle Spatial and Graph Topology Data Model and Network Data Model Graph Developer's Guide*.

 **Note:**

The current RDF Semantic Graph support for Apache Jena release has been tested against Apache Jena 3.1.0, and it supports the RDF schema-private networks environment in Release 19c databases. Because of the nature of open source projects, you should not use this support for Apache Jena with later versions of Jena.

Apache Joseki support has been deprecated, although it still is part of the OTN kit distribution for adapter version 3.1.0 with support for Release 19c databases. References to Joseki have been removed from this book for Release 19c, but you can find information about Joseki in previous versions of the book.

- [Setting Up the Software Environment](#)  
To use the support for Apache Jena, you must first ensure that the system environment has the necessary software, including Oracle Database 12c Release 1 or later with the Spatial and Graph and Partitioning options and with RDF Semantic Graph support enabled, Apache Jena 3.1.0, and JDK 1.8 or later.
- [Setting Up the SPARQL Service](#)  
This section explains how to set up a SPARQL web service endpoint by deploying the `fuseki.war` file in WebLogic Server.
- [Setting Up a Dynamic SPARQL Endpoint](#)  
You can set up a dynamic SPARQL web service endpoint using Apache Jena Fuseki.
- [Setting Up the RDF Semantic Graph Environment](#)  
To use the support for Apache Jena to perform queries, you can connect as any user (with suitable privileges) and use any models in the semantic network.
- [SEM\\_MATCH and RDF Semantic Graph Support for Apache Jena Queries Compared](#)  
There are two ways to query semantic data stored in Oracle Database: SEM\_MATCH-based SQL statements and SPARQL queries through the support for Apache Jena.
- [Retrieving User-Friendly Java Objects from SEM\\_MATCH or SQL-Based Query Results](#)  
You can query a semantic graph using any of the following approaches.
- [Optimized Handling of SPARQL Queries](#)  
This section describes some performance-related features of the support for Apache Jena that can enhance SPARQL query processing. These features are performed automatically by default.
- [Additions to the SPARQL Syntax to Support Other Features](#)  
RDF Semantic Graph support for Apache Jena allows you to pass in hints and additional query options. It implements these capabilities by overloading the SPARQL namespace prefix syntax by using Oracle-specific namespaces that contain query options.
- [Functions Supported in SPARQL Queries through RDF Semantic Graph Support for Apache Jena](#)  
SPARQL queries through the support for Apache Jena can use the following kinds of functions.

- [SPARQL Update Support](#)  
RDF Semantic Graph support for Apache Jena supports SPARQL Update (<http://www.w3.org/TR/sparql11-update/>), also referred to as SPARUL.
- [Analytical Functions for RDF Data](#)  
You can perform analytical functions on RDF data by using the `SemNetworkAnalyst` class in the `oracle.spatial.rdf.client.jena` package.
- [Support for Server-Side APIs](#)  
This section describes some of the RDF Semantic Graph features that are exposed by RDF Semantic Graph support for Apache Jena.
- [Bulk Loading Using RDF Semantic Graph Support for Apache Jena](#)  
To load thousands to hundreds of thousands of RDF/OWL data files into an Oracle database, you can use the `prepareBulk` and `completeBulk` methods in the `OracleBulkUpdateHandler` Java class to simplify the task.
- [Automatic Variable Renaming](#)  
Automatic variable renaming can enable certain queries that previously failed to run successfully.
- [JavaScript Object Notation \(JSON\) Format Support](#)  
JavaScript Object Notation (JSON) format is supported for SPARQL query responses. JSON data format is simple, compact, and well suited for JavaScript programs.
- [Other Recommendations and Guidelines](#)  
This section contains various recommendations and other information related to SPARQL queries.
- [Example Queries Using RDF Semantic Graph Support for Apache Jena](#)  
This section includes example queries using the support for Apache Jena. Each example is self-contained: it typically creates a model, creates triples, performs a query that may involve inference, displays the result, and drops the model.
- [SPARQL Gateway and Semantic Data](#)  
SPARQL Gateway is a J2EE web application that is included with the support for Apache Jena. It is designed to make semantic data (RDF/OWL/SKOS) easily available to applications that operate on relational and XML data, including Oracle Business Intelligence Enterprise Edition (OBIEE) 11g.
- [Deploying Fuseki in Apache Tomcat](#)  
To deploy Fuseki in Apache Tomcat, you can use the Tomcat admin web page, or you can just copy the Fuseki `.war` file into the `webapps` folder of Tomcat and it will be automatically deployed.

## 6.1 Setting Up the Software Environment

To use the support for Apache Jena, you must first ensure that the system environment has the necessary software, including Oracle Database 12c Release 1 or later with the Spatial and Graph and Partitioning options and with RDF Semantic Graph support enabled, Apache Jena 3.1.0, and JDK 1.8 or later.

You can set up the software environment by performing these actions:

1. Install Oracle Database Enterprise Edition with the Oracle Spatial and Graph and Partitioning Options.

2. If you have not yet installed Oracle Database Release 11.2.0.3 or later, install the 11.2.0.2 Patch Set for Oracle Database Server ([https://updates.oracle.com/Orion/PatchDetails/process\\_form?patch\\_num=10098816](https://updates.oracle.com/Orion/PatchDetails/process_form?patch_num=10098816)).
3. Enable the support for RDF Semantic Graph, as explained in [Enabling RDF Semantic Graph Support](#).
4. A full evaluation version of RDF Semantic Graph support for Apache Jena can be downloaded from OTN at <http://www.oracle.com/technetwork/database-options/spatialandgraph/>. Click the **Downloads** tab, and then under Licensed Software click the **Graph Features** link and find the Jena Adapter.
5. Unzip the kit into a temporary directory, such as (on a Linux system) `/tmp/jena_adapter`. (If this temporary directory does not already exist, create it before the unzip operation.)

The RDF Semantic Graph support for Apache Jena has the following top-level directories:

```
-- examples
-- fuseki
-- fuseki_web_app
-- jar
-- javadoc
-- joseki
-- joseki_web_app
-- protege_plugin
-- README
-- sparqlgateway_web_app
```

6. If JDK 1.8 or later is not already installed, install it.
7. If the `JAVA_HOME` environment variable does not already refer to the JDK 1.8 or later installation, define it accordingly. For example:

```
setenv JAVA_HOME /usr/local/packages/jdk18/
```

8. If the SPARQL service to support the SPARQL protocol is not set up, set it up as explained in [Setting Up the SPARQL Service](#).

After setting up the software environment, ensure that your RDF Semantic Graph environment can enable you to use the support for Apache Jena to perform queries, as explained in [Setting Up the RDF Semantic Graph Environment](#).

- [If You Used a Previous Version of the Support for Apache Jena](#)

## 6.1.1 If You Used a Previous Version of the Support for Apache Jena

If you used a previous version of the support for Apache Jena, you must drop all functions/procedure installed by previous Jena adapter in user schemas. Installing the new kit will automatically load the updated functions and procedures, which are compatible with new RDF schema private networks in 19c, and with the support in previous releases.

Connect to the user schema that you have used with the previous Jena adapter and execute the following commands to clean the internal functions and procedures. (Some of the functions and procedures referenced in these commands might not exist in the previous installation, so any failed commands can be ignored.)

```
drop procedure ORACLE_ORARDF_S2SGETSRG;
drop procedure ORACLE_ORARDF_S2SGETSRGCLOB;
```

```
drop procedure ORACLE_ORARDF_S2SSVR;  
drop procedure ORACLE_ORARDF_S2SSVRNG;  
drop procedure ORACLE_ORARDF_S2SSVRNGCLOB;  
drop procedure ORACLE_ORARDF_GRANT;  
drop procedure ORACLE_ORARDF_VID2NAME_TYPE;  
drop procedure ORACLE_ORARDF_S2SSVRNGNPV;  
drop procedure ORACLE_ORARDF_S2SSVRNGCLOBNPV;  
drop function ORACLE_ORARDF_SGC;  
drop function ORACLE_ORARDF_SGCCLOB;  
drop function ORACLE_ORARDF_S2SUSR;  
drop function ORACLE_ORARDF_S2SUSRNG;  
drop function ORACLE_ORARDF_S2SUSRNGL;  
drop function ORACLE_ORARDF_S2SUSRNGCLOB;  
drop function ORACLE_ORARDF_S2SLG;  
drop function ORACLE_ORARDF_GETPLIST;  
drop function ORACLE_ORARDF_RES2VID;  
drop function ORACLE_ORARDF_VID2URI;
```

## 6.2 Setting Up the SPARQL Service

This section explains how to set up a SPARQL web service endpoint by deploying the `fuseki.war` file in WebLogic Server.

Although there are several ways to deploy applications in WebLogic Server, this topic refers to the autodeploy option.

### Note:

If you want to deploy Fuseki in Apache Tomcat instead of WebLogic Server, see [Deploying Fuseki in Apache Tomcat](#).

1. Download and Install Oracle WebLogic Server 12c or later.
2. Ensure that you have Java 8 or later installed.
3. Set the `FUSEKI_BASE` parameter, which defines the location of the Fuseki configuration files. By default, this parameter is set to `/etc/fuseki`.

You can set this parameter to the `fuseki` folder from downloaded OTN kit, which already contains the fuseki configuration files. See the Jena Fuseki documentation for more details: <https://jena.apache.org/documentation/fuseki2/fuseki-layout.html>

4. Configure an Oracle dataset in the fuseki configuration file: `config.ttl`
  - a. Before editing the Fuseki configuration file, create an RDF schema-private network (explained in [Schema-Private Semantic Networks](#)). For example, assuming a network with name `SAMPLE_NET` in user schema `RDFUSER` and tablespace `RDFTBS`, the following command creates the semantic network.

```
EXECUTE SEM_APIS.CREATE_SEM_NETWORK('RDFTBS',  
options=>'MODEL_PARTITIONING=BY_HASH_P MODEL_PARTITIONS=16',  
network_owner=>'RDFUSER', network_name=>'SAMPLE_NET');
```

- b. Edit file `config.ttl`, and add an `oracle:Dataset` definition using a model named `M_NAMED_GRAPHS`. The following snippet shows the configuration. The `oracle:allGraphs` predicate denotes that the SPARQL service endpoint will serve queries using all graphs stored in the `M_NAMED_GRAPHS` model.

```
<#oracle> rdf:type oracle:Dataset;
oracle:connection
[ a oracle:OracleConnection ;
oracle:jdbcURL
"jdbc:oracle:thin:@(DESCRIPTION=(ADDRESS=(PROTOCOL=TCP)(HOST=<host>)
(PORT=<port>))(CONNECT_DATA=(SERVER=DEDICATED)
(SERVICE_NAME=<service_name>)));" ;
oracle:User "RDFUSER"
oracle:Password "<password>"
];
oracle:allGraphs [ oracle:firstModel "M_NAMED_GRAPHS";
oracle:networkOwner "RDFUSER";
oracle:networkName "SAMPLE_NET" ] .
```

- c. Link the oracle dataset in the `service` section of the Fuseki configuration file:

```
<#service> rdf:type fuseki:Service ;
# URI of the dataset -- http://host:port/ds
fuseki:name "oracle" ;

# SPARQL query services e.g. http://host:port/ds/sparql?
query=...
fuseki:serviceQuery "sparql" ;
fuseki:serviceQuery "query" ;
# SPARQL Update service -- http://host:port/ds/update?
request=...
fuseki:serviceUpdate "update" ; # SPARQL query
service -- /ds/update

# Upload service -- http://host:port/ds/upload?graph=default
or ?graph=URI or ?default
# followed by a multipart body, each part being RDF syntax.
# Syntax determined by the file name extension.
fuseki:serviceUpload "upload" ; # Non-SPARQL
upload service

# SPARQL Graph store protocol (read and write)
# GET, PUT, POST DELETE to http://host:port/ds/data?graph= or ?
default=
fuseki:serviceReadWriteGraphStore "data" ;

# A separate read-only graph store endpoint:
fuseki:serviceReadGraphStore "get" ; # Graph store
protocol (read only) -- /ds/get

fuseki:dataset <#oracle> ;
.
```

The `M_NAMED_GRAPHS` model will be created automatically (if it does not already exist) upon the first SPARQL query request. You can add a few example



triples and quads to test the named graph functions. For example, for a database before Release 19.3:

```
SQL> CONNECT username/password
SQL> INSERT INTO m_named_graphs_tpl
VALUES(sdo_rdf_triple_s('m_named_graphs', '<urn:s>', '<urn:p>', '<urn:o>'))
;
SQL> INSERT INTO m_named_graphs_tpl
VALUES(sdo_rdf_triple_s('m_named_graphs:<urn:G1>', '<urn:g1_s>', '<urn:g1_
p>', '<urn:g1_o>'));
SQL> INSERT INTO m_named_graphs_tpl
VALUES(sdo_rdf_triple_s('m_named_graphs:<urn:G2>', '<urn:g2_s>', '<urn:g2_
p>', '<urn:g2_o>'));
SQL> COMMIT;
```

5. Go to the `autodeploy` directory of WebLogic Server and copy files, as follows. (For information about automatically deploying applications in development domains, see: [http://docs.oracle.com/cd/E24329\\_01/web.1211/e24443/autodeploy.htm](http://docs.oracle.com/cd/E24329_01/web.1211/e24443/autodeploy.htm))

```
cd <domain_name>/autodeploy
cp -rf /tmp/jena_adapter/fuseki_web_app/fuseki.war <domain_name>/autodeploy
```

In the preceding example, `<domain_name>` is the name of a WebLogic Server domain.

Note that while you can run a WebLogic Server domain in two different modes, development and production, only development mode allows you use the `autodeploy` feature.

6. Verify your deployment by using your Web browser to connect to a URL in the following format (assume that the Web application is deployed at port 7001):  
`http://<hostname>:7001/fuseki`

You should see a page titled *Apache Jena Fuseki*, and a list of datasets on the server. This example should show the `/oracle` dataset.

7. Execute the query by clicking on the Query button on the `/oracle` dataset and entering the following query:

```
SELECT ?g ?s ?p ?o
WHERE
{ GRAPH ?g { ?s ?p ?o } }
```

The result should be an HTML table with four columns and two sets of result bindings.

- [Client Identifiers](#)
- [Using OLTP Compression for Application Tables and Staging Tables](#)
- [N-Triples Encoding for Non-ASCII Characters](#)

## 6.2.1 Client Identifiers

For every database connection created or used by the support for Apache Jena, a client identifier is associated with the connection. The client identifier can be helpful, especially in a Real Application Cluster (Oracle RAC) environment, for isolating RDF

Semantic Graph support for Apache Jena-related activities from other database activities when you are doing performance analysis and tuning.

By default, the client identifier assigned is `JenaAdapter`. However, you can specify a different value by setting the Java VM `clientIdentifier` property using the following format:

```
-Doracle.spatial.rdf.client.jena.clientIdentifier=<identificationString>
```

To start the tracing of only RDF Semantic Graph support for Apache Jena-related activities on the database side, you can use the `DBMS_MONITOR.CLIENT_ID_TRACE_ENABLE` procedure. For example:

```
SQL> EXECUTE DBMS_MONITOR.CLIENT_ID_TRACE_ENABLE('JenaAdapter', true, true);
```

## 6.2.2 Using OLTP Compression for Application Tables and Staging Tables

By default, the support for Apache Jena creates the application tables and any staging tables (the latter used for bulk loading, as explained in [Bulk Loading Using RDF Semantic Graph Support for Apache Jena](#)) using basic table compression with the following syntax:

```
CREATE TABLE .... (... column definitions ...) ... compress;
```

However, if you are licensed to use the Oracle Advanced Compression option on the database, you can set the following JVM property to turn on OLTP compression, which compresses data during all DML operations against the underlying application tables and staging tables:

```
-Doracle.spatial.rdf.client.jena.advancedCompression="compress for oltp"
```

## 6.2.3 N-Triples Encoding for Non-ASCII Characters

For any non-ASCII characters in the lexical representation of RDF resources, `\uHHHH` N-Triples encoding is used when the characters are inserted into the Oracle database. (For details about N-Triples encoding, see [http://www.w3.org/TR/rdf-testcases/#ntrip\\_grammar](http://www.w3.org/TR/rdf-testcases/#ntrip_grammar).) Encoding of the constant resources in a SPARQL query is handled in a similar fashion.

Using `\uHHHH` N-Triples encoding enables support for international characters, such as a mix of Norwegian and Swedish characters, in the Oracle database even if a supported Unicode character set is not being used.

## 6.3 Setting Up a Dynamic SPARQL Endpoint

You can set up a dynamic SPARQL web service endpoint using Apache Jena Fuseki.

A dynamic SPARQL endpoint extends the SPARQL query and update services to manipulate graphs or models beyond the ones explicitly specified in the configuration file. This way, the SPARQL service does not require a restart to read the updated configurations from the configuration file. The RDF Semantic Graph dynamic SPARQL endpoint feature works with physical models, virtual models, hybrid graphs, and RDB2RDF.

To ensure that the dynamic SPARQL endpoint will provide access to authorized graphs only, blacklist and whitelist entries can be specified in the configuration file of the SPARQL service. The blacklist and whitelist entries are a set of patterns, defined using Java regular expressions, that specify the list of model names that are prohibited or allowed to be used with the dynamic SPARQL endpoint. This way, only the models with names that match at least one pattern in the whitelist and none in the blacklist will be accessible through the dynamic SPARQL endpoint.

If both blacklist and whitelist entries are specified, blacklist entries always take precedence. Specifically:

- If a model name matches any blacklist pattern, then it is not exposed.
- If a model name does not match any blacklist pattern, but it also does not match any whitelist pattern, then it is not exposed.
- If a model name does not match any blacklist pattern, **and** it matches one or more whitelist patterns, then it **is** exposed.
- [Configuring the Dynamic SPARQL Endpoint in the Fuseki Server](#)

### 6.3.1 Configuring the Dynamic SPARQL Endpoint in the Fuseki Server

To configure the dynamic SPARQL endpoint in Fuseki, you must define two new services in the `config-oracle.ttl` file: `oracle/model/*` for SPARQL Query and `oracle/updatemodel/*` for SPARQL Update. These services will be used when accessing a model through the dynamic SPARQL web service endpoint. Additionally you need to define the blacklist and whitelist patterns that will be matched against the graph (model) names.

To add these services and the list patterns:

1. Stop the Fuseki server.
2. Insert these additional triples with the `model/*` and `updatemodel/*` services to the `config-oracle.ttl` configuration file in the services part. The section should look like the following:

```
<#service1> rdf:type fuseki:Service ;
...
# Dynamic SPARQL Endpoint Query service
fuseki:serviceQuery          "model/*" ;
...
# Dynamic SPARQL Endpoint Update service
fuseki:serviceUpdate        "updatemodel/*" ;
...
fuseki:dataset               <#oracle> ;
.
```

3. Define the blacklist and whitelist patterns that will be matched against the model names. To configure these patterns, insert triples with the `oracle:blackListRegex` and `oracle:whiteListRegex` predicates in the `config-oracle.ttl` file. The following snippet shows some example patterns that will only allow access to models which contain “nice”, “ok” or “showme” and do not contain “forbidden” and “secret” in their names to be exposed through the dynamic SPARQL endpoint.

```
<#oracle>
oracle:blackListRegex ".*forbidden.*";
oracle:blackListRegex ".*secret.*";
oracle:whiteListRegex ".*ok.*" ;
```

```
oracle:whiteListRegex ".*nice.*" ;
oracle:whiteListRegex ".*showme.*" .
```

#### 4. Restart the Fuseki server.

With this additional configuration, you can now access a model `mynicegraph` even if it is not defined explicitly in the Dataset section of the configuration file, as long as the whitelist and blacklist patterns allow it, with a URL like the following for SPARQL Query:

```
http://<hostname:port>/oracle/model/mynicegraph
```

For SPARQL Update, use a URL like the following:

```
http://<hostname:port>/oracle/updatemodel/mynicegraph
```

## 6.4 Setting Up the RDF Semantic Graph Environment

To use the support for Apache Jena to perform queries, you can connect as any user (with suitable privileges) and use any models in the semantic network.

If your RDF Semantic Graph environment already meets the requirements, you can go directly to compiling and running Java code that uses the support for Apache Jena. If your RDF Semantic Graph environment is not yet set up to be able to use the support for Apache Jena, you can perform actions similar to the following example steps:

#### 1. Connect as SYSTEM:

```
sqlplus system/<password-for-system>
```

#### 2. Create a tablespace for the system tables. For example:

```
CREATE TABLESPACE rdf_users datafile 'rdf_users01.dbf'
  size 128M reuse autoextend on next 64M
  maxsize unlimited segment space management auto;
```

#### 3. Create a database user (for connecting to the database to use the semantic network and the support for Apache Jena). For example:

```
CREATE USER rdfusr IDENTIFIED BY <password-for-udfusr>
  DEFAULT TABLESPACE rdf_users;
```

#### 4. Grant the necessary privileges to this database user. For example:

```
GRANT connect, resource TO rdfusr;
```

#### 5. Create the semantic network. For example:

For Oracle Database 18c and earlier (where all RDF metadata is stored in the MDSYS schema):

```
EXECUTE sem_apis.create_sem_network('RDF_USERS');
```

For Oracle Database 19c and later (schema-private network):

```
EXECUTE sem_apis.create_sem_network('RDF_USERS', network_owner=>'RDFUSR',
  network_name=>'LOCALNET');
```

#### 6. To use the support for Apache Jena with your own semantic data, perform the appropriate steps to store data, create a model, and create database indexes, as explained in [Quick Start for Using Semantic Data](#). Then perform queries by

compiling and running Java code; see [Example Queries Using RDF Semantic Graph Support for Apache Jena](#) for information about example queries.

To use the support for Apache Jena with supplied example data, see [Example Queries Using RDF Semantic Graph Support for Apache Jena](#).

## 6.5 SEM\_MATCH and RDF Semantic Graph Support for Apache Jena Queries Compared

There are two ways to query semantic data stored in Oracle Database: SEM\_MATCH-based SQL statements and SPARQL queries through the support for Apache Jena.

Queries using each approach are similar in appearance, but there are important behavioral differences. To ensure consistent application behavior, you must understand the differences and use care when dealing with query results coming from SEM\_MATCH queries and SPARQL queries.

The following simple examples show the two approaches.

### Query 1 (SEM\_MATCH-based)

```
select s, p, o
  from table(sem_match('{?s ?p ?o}', sem_models('Test_Model'), ...))
```

### Query 2 (SPARQL query through Support for Apache Jena)

```
select ?s ?p ?o
where {?s ?p ?o}
```

These two queries perform the same kind of functions; however, there are some important differences. Query 1 (SEM\_MATCH-based):

- Reads all triples out of `Test_Model`.
- Does not differentiate among URI, bNode, plain literals, and typed literals, and it does not handle long literals.
- Does not unescape certain characters (such as `'\n'`).

Query 2 (SPARQL query executed through the support for Apache Jena) also reads all triples out of `Test_Model` (assume it executed a call to `ModelOracleSem` referring to the same underlying `Test_Model`). However, Query 2:

- Reads out additional columns (as opposed to just the `s`, `p`, and `o` columns with the SEM\_MATCH table function), to differentiate URI, bNodes, plain literals, typed literals, and long literals. This is to ensure proper creation of Jena Node objects.
- Unescapes those characters that are escaped when stored in Oracle Database

Blank node handling is another difference between the two approaches:

- In a SEM\_MATCH-based query, blank nodes are always treated as constants.
- In a SPARQL query, a blank node that *is not* wrapped inside `<` and `>` is treated as a variable when the query is executed through the support for Apache Jena. This matches the SPARQL standard semantics. However, a blank node that *is* wrapped inside `<` and `>` is treated as a constant when the query is executed, and the support for Apache Jena adds a proper prefix to the blank node label as required by the underlying data modeling.

The maximum length for the name of a semantic model created using the support for Apache Jena API is 22 characters.

## 6.6 Retrieving User-Friendly Java Objects from SEM\_MATCH or SQL-Based Query Results

You can query a semantic graph using any of the following approaches.

- SPARQL (through Java methods or web service end point)
- SEM\_MATCH (table function that has SPARQL queries embedded)
- SQL (by querying the MDSYS.RDFM\_<model> view and joining with MDSYS.RDF\_VALUE\$ and/or other tables; or if using schema private networks, by querying the <user>.<network\_name>#RDFM<model> view and joining with <user>.<network\_name>#RDF\_VALUE\$ and/or other tables)

For Java developers, the results from the first approach are easy to consume. The results from the second and third approaches, however, can be difficult for Java developers because you must parse various columns to get properly typed Java objects that are mapped from typed RDF literals. RDF Semantic Graph support for Apache Jena supports several methods and helper functions to simplify the task of getting properly typed Java objects from a JDBC result set. These methods and helper functions are shown in the following examples:

- [Example 6-1](#)
- [Example 6-2](#)
- [Example 6-3](#)

These examples use a test table TGRAPH\_TPL (and model TGRAPH based on it), into which a set of typed literals is added, as in the following code:

```
create table tgraph_tpl(triple sdo_rdf_triple_s);
exec sem_apis.create_sem_model('tgraph','tgraph_tpl','triple');
truncate table tgraph_tpl;

-- Add some triples
insert into tgraph_tpl values(sdo_rdf_triple_s('tgraph','<urn:s1>','<urn:p1>', '<urn:o1>'));
insert into tgraph_tpl values(sdo_rdf_triple_s('tgraph','<urn:s2>','<urn:p2>', 'hello world'));
insert into tgraph_tpl values(sdo_rdf_triple_s('tgraph','<urn:s3>','<urn:p3>', 'hello world"@en'));
insert into tgraph_tpl values(sdo_rdf_triple_s('tgraph','<urn:s4>','<urn:p4>', ' olo ""^^<http://
www.w3.org/2001/XMLSchema#string>'));
insert into tgraph_tpl values(sdo_rdf_triple_s('tgraph','<urn:s4>','<urn:p4>', ' "xyz"^^<http://
mytype>'));
insert into tgraph_tpl values(sdo_rdf_triple_s('tgraph','<urn:s5>','<urn:p5>', ' "123"^^<http://
www.w3.org/2001/XMLSchema#integer>'));
insert into tgraph_tpl values(sdo_rdf_triple_s('tgraph','<urn:s5>','<urn:p5>', ' "123.456"^^<http://
www.w3.org/2001/XMLSchema#double>'));
insert into tgraph_tpl values(sdo_rdf_triple_s('tgraph','<urn:s6>','<urn:p6>', ' _:bn1'));

-- Add some quads
insert into tgraph_tpl values(sdo_rdf_triple_s('tgraph:<urn:g1>','<urn:s1>','<urn:p1>', '<urn:o1>'));
insert into tgraph_tpl values(sdo_rdf_triple_s('tgraph:<urn:g2>','<urn:s1>','<urn:p1>', '<urn:o1>'));
insert into tgraph_tpl values(sdo_rdf_triple_s('tgraph:<urn:g2>','<urn:s2>','<urn:p2>', 'hello
world'));
insert into tgraph_tpl values(sdo_rdf_triple_s('tgraph:<urn:g2>','<urn:s3>','<urn:p3>', 'hello
world"@en'));
insert into tgraph_tpl values(sdo_rdf_triple_s('tgraph:<urn:g2>','<urn:s4>','<urn:p4>', ' olo
```

```

^^<http://www.w3.org/2001/XMLSchema#string>'));
insert into tgraph_tpl values(sdo_rdf_triple_s('tgraph:<urn:g2>', '<urn:s4>', '<urn:p4>',
'xyz'^^<http://mytype>'));
insert into tgraph_tpl values(sdo_rdf_triple_s('tgraph:<urn:g2>', '<urn:s5>', '<urn:p5>',
'123'^^<http://www.w3.org/2001/XMLSchema#integer>'));
insert into tgraph_tpl values(sdo_rdf_triple_s('tgraph:<urn:g2>', '<urn:s5>', '<urn:p5>',
'123.456'^^<http://www.w3.org/2001/XMLSchema#double>'));
insert into tgraph_tpl values(sdo_rdf_triple_s('tgraph:<urn:g2>', '<urn:s6>', '<urn:p6>', '_:bn1'));
insert into tgraph_tpl values(sdo_rdf_triple_s('tgraph:<urn:g2>', '<urn:s7>', '<urn:p7>',
'2002-10-10T12:00:00-05:00'^^<http://www.w3.org/2001/XMLSchema#dateTime>'));

```

### Example 6-1 SQL-Based Graph Query

Example 6-1 runs a pure SQL-based graph query and constructs Jena objects.

```

iTimeout = 0; // no time out
iDOP = 1;     // degree of parallelism
iStartColPos = 2;
queryString = "select 'hello' || rownum as extra,
o.VALUE_TYPE,o.LITERAL_TYPE,o.LANGUAGE_TYPE,o.LONG_VALUE,o.VALUE_NAME "
+ " from mdsys.rdfm_tgraph g, mdsys.rdf_value$ o where
g.canon_end_node_id = o.value_id";

rs = oracle.executeQuery(queryString, iTimeout, iDOP, bindValues);

while (rs.next()) {
    node = OracleSemIterator.retrieveNodeFromRS(rs, iStartColPos,
OracleSemQueryPlan.CONST_FIVE_COL, translator);
    System.out.println("Result " + node.getClass().getName() + " = " + node + " " +
rs.getString(1));
}

```

Example 6-1 might generate the following output:

```

Result org.apache.jena.graph.Node_Literal = "123"^^http://www.w3.org/2001/
XMLSchema#decimal hello1
Result org.apache.jena.graph.Node_Literal = "123"^^http://www.w3.org/2001/
XMLSchema#decimal hello2
Result org.apache.jena.graph.Node_URI = urn:ol hello3
Result org.apache.jena.graph.Node_URI = urn:ol hello4
Result org.apache.jena.graph.Node_URI = urn:ol hello5
Result org.apache.jena.graph.Node_Literal = "hello world" hello6
Result org.apache.jena.graph.Node_Literal = "hello world" hello7
Result org.apache.jena.graph.Node_Literal = "hello world"@en hello8
Result org.apache.jena.graph.Node_Literal = "hello world"@en hello9
Result org.apache.jena.graph.Node_Literal = " olo " hello10
Result org.apache.jena.graph.Node_Literal = " olo " hello11
Result org.apache.jena.graph.Node_Literal = "xyz"^^http://mytype hello12
Result org.apache.jena.graph.Node_Literal = "xyz"^^http://mytype hello13
Result org.apache.jena.graph.Node_Literal = "1.23456E2"^^http://www.w3.org/2001/
XMLSchema#double hello14
Result org.apache.jena.graph.Node_Literal = "1.23456E2"^^http://www.w3.org/2001/
XMLSchema#double hello15
Result org.apache.jena.graph.Node_Blank = m15mbn1 hello16
Result org.apache.jena.graph.Node_Blank = m15g3C75726E3A67323Egmbn1 hello17
Result org.apache.jena.graph.Node_Literal = "2002-10-10T17:00:00Z"^^http://
www.w3.org/2001/XMLSchema#dateTime hello18

```

### Example 6-2 Hybrid Query Mixing SEM\_MATCH with Regular SQL Constructs

Example 6-2 uses the `OracleSemIterator.retrieveNodeFromRS` API to construct a Jena object by reading the five consecutive columns (in the exact order of value type,

literal type, language type, long value, and value name), and by performing the necessary unescaping and object instantiations. This example bypasses SEM\_MATCH and directly joins the graph view with MDSYS.RDF\_VALUE\$.

```
iStartColPos = 1;
queryString = "select  g$RDFVTYP, g, count(1) as cnt "
              + " from table(sem_match('{ GRAPH ?g { ?s ?p ?'
o . } }',sem_models('tgraph'),null,null,null,null,null)) "
              + " group by g$RDFVTYP, g";

rs = oracle.executeQuery(queryString, iTimeout, iDOP, bindValues);
while (rs.next()) {
    node = OracleSemIterator.retrieveNodeFromRS(rs, iStartColPos,
OracleSemQueryPlan.CONST_TWO_COL, translator);
    System.out.println("Result " + node.getClass().getName() + " = " + node + " " +
rs.getInt(iStartColPos + 2));
}
```

**Example 6-2** might generate the following output:

```
Result org.apache.jena.graph.Node_URI = urn:g2 9
Result org.apache.jena.graph.Node_URI = urn:g1 1
```

In **Example 6-2**:

- The helper function `executeQuery` in the `Oracle` class is used to run the SQL statement, and the `OracleSemIterator.retrieveNodeFromRS` API (also used in **Example 6-1**) is used to construct Jena objects.
- Only two columns are used in the output: value type (`g$RDFVTYP`) and value name (`g`), it is known that this `g` variable can never be a literal RDF resource.
- The column order is significant. For a two-column variable, the first column must be the value type and the second column must be the value name.

### Example 6-3 SEM\_MATCH Query

**Example 6-3** runs a SEM\_MATCH query and constructs an iterator (instance of `OracleSemIterator`) that returns a list of Jena objects.

```
queryString = "select  g$RDFVTYP, g, s$RDFVTYP, s, p$RDFVTYP, p,
o$RDFVTYP,o$RDFTYP,o$RDFTLANG,o$RDFTCLOB,o "
              + " from table(sem_match('{ GRAPH ?g { ?s ?p ?'
o . } }',sem_models('tgraph'),null,null,null,null,null))";

guide = new ArrayList<String>();
guide.add(OracleSemQueryPlan.CONST_TWO_COL);
guide.add(OracleSemQueryPlan.CONST_TWO_COL);
guide.add(OracleSemQueryPlan.CONST_TWO_COL);
guide.add(OracleSemQueryPlan.CONST_FIVE_COL);

rs = oracle.executeQuery(queryString, iTimeout, iDOP, bindValues);
osi = new OracleSemIterator(rs);
osi.setGuide(guide);
osi.setTranslator(translator);

while (osi.hasNext()) {
    result = osi.next();
    System.out.println("Result " + result.getClass().getName() + " = " + result);
}
```

**Example 6-3** might generate the following output:



```

Result oracle.spatial.rdf.client.jena.Domain = <domain 0:urn:g2 1:urn:s5 2:urn:p5
3:"123"^^http://www.w3.org/2001/XMLSchema#decimal>
Result oracle.spatial.rdf.client.jena.Domain = <domain 0:urn:g2 1:urn:s5 2:urn:p5
3:"1.23456E2"^^http://www.w3.org/2001/XMLSchema#double>
Result oracle.spatial.rdf.client.jena.Domain = <domain 0:urn:g2 1:urn:s7 2:urn:p7
3:"2002-10-10T17:00:00Z"^^http://www.w3.org/2001/XMLSchema#dateTime>
Result oracle.spatial.rdf.client.jena.Domain = <domain 0:urn:g2 1:urn:s2 2:urn:p2
3:"hello world">
Result oracle.spatial.rdf.client.jena.Domain = <domain 0:urn:g2 1:urn:s4 2:urn:p4
3:" olo ">
Result oracle.spatial.rdf.client.jena.Domain = <domain 0:urn:g2 1:urn:s4 2:urn:p4
3:"xyz"^^http://mytype>
Result oracle.spatial.rdf.client.jena.Domain = <domain 0:urn:g2 1:urn:s6 2:urn:p6
3:m15g3C75726E3A67323Egmbn1>
Result oracle.spatial.rdf.client.jena.Domain = <domain 0:urn:g2 1:urn:s1 2:urn:p1
3:urn:ol>
Result oracle.spatial.rdf.client.jena.Domain = <domain 0:urn:g1 1:urn:s1 2:urn:p1
3:urn:ol>
Result oracle.spatial.rdf.client.jena.Domain = <domain 0:urn:g2 1:urn:s3 2:urn:p3
3:"hello world"@en>

```

In [Example 6-3](#):

- `OracleSemIterator` takes in a JDBC result set. `OracleSemIterator` needs guidance on parsing all the columns that represent the bind values of SPARQL variables. A guide is simply a list of string values. Two constants have been defined to differentiate a 2-column variable (for subject or predicate position) from a 5-column variable (for object position). A translator is also required.
- Four variables are used in the output. The first three variables are not RDF literal resources, so `CONST_TWO_COL` is used as their guide. The last variable can be an RDF literal resource, so `CONST_FIVE_COL` is used as its guide.
- The column order is significant, and it must be as shown in the example.

## 6.7 Optimized Handling of SPARQL Queries

This section describes some performance-related features of the support for Apache Jena that can enhance SPARQL query processing. These features are performed automatically by default.

It assumes that you are familiar with SPARQL, including the `CONSTRUCT` feature and property paths.

- [Compilation of SPARQL Queries to a Single `SEM\_MATCH` Call](#)
- [Optimized Handling of Property Paths](#)

### 6.7.1 Compilation of SPARQL Queries to a Single `SEM_MATCH` Call

SPARQL queries involving `DISTINCT`, `OPTIONAL`, `FILTER`, `UNION`, `ORDER BY`, and `LIMIT` are converted to a single Oracle `SEM_MATCH` table function. If a query cannot be converted directly to `SEM_MATCH` because it uses SPARQL features not supported by `SEM_MATCH` (for example, `CONSTRUCT`), the support for Apache Jena employs a hybrid approach and tries to execute the largest portion of the query using a single `SEM_MATCH` function while executing the rest using the Jena ARQ query engine.

For example, the following SPARQL query is directly translated to a single SEM\_MATCH table function:

```
PREFIX dc: <http://purl.org/dc/elements/1.1/>
PREFIX rdf: <http://www.w3.org/1999/02/22-rdf-syntax-ns#>
PREFIX foaf: <http://xmlns.com/foaf/0.1/>
SELECT ?person ?name
  WHERE {
    {?alice foaf:knows ?person . }
    UNION {
      ?person ?p ?name. OPTIONAL { ?person ?x ?name1 }
    }
  }
```

However, the following example query is not directly translatable to a single SEM\_MATCH table function because of the CONSTRUCT keyword:

```
PREFIX vcard: <http://www.w3.org/2001/vcard-rdf/3.0#>
CONSTRUCT { <http://example.org/person#Alice> vcard:FN ?obj }
  WHERE { { ?x <http://pred/a> ?obj. }
    UNION
    { ?x <http://pred/b> ?obj. } }
```

In this case, the support for Apache Jena converts the inner UNION query into a single SEM\_MATCH table function, and then passes on the result set to the Jena ARQ query engine for further evaluation.

## 6.7.2 Optimized Handling of Property Paths

As defined in Jena, a property path is a possible route through an RDF graph between two graph nodes. Property paths are an extension of SPARQL and are more expressive than basic graph pattern queries, because regular expressions can be used over properties for pattern matching RDF graphs. For more information about property paths, see the documentation for the Jena ARQ query engine.

RDF Semantic Graph support for Apache Jena supports all Jena property path types through the integration with the Jena ARQ query engine, but it converts some common path types directly to native SQL hierarchical queries (not based on SEM\_MATCH) to improve performance. The following types of property paths are directly converted to SQL by the support for Apache Jena when dealing with triple data:

- Predicate alternatives: (p1 | p2 | ... | pn) where pi is a property URI
- Predicate sequences: (p1 / p2 / ... / pn) where pi is a property URI
- Reverse paths : ( ^ p ) where p is a predicate URI
- Complex paths: p+, p\*, p{0, n} where p could be an alternative, sequence, reverse path, or property URI

Path expressions that cannot be captured in this grammar are not translated directly to SQL by the support for Apache Jena, and they are answered using the Jena query engine.

The following example contains a code snippet using a property path expression with path sequences:

```
String m = "PROP_PATH";

ModelOracleSem model = ModelOracleSem.createOracleSemModel(oracle, m);
```

```

GraphOracleSem graph = new GraphOracleSem(oracle, m);

// populate the RDF Graph
graph.add(Triple.create(Node.createURI("http://a"),
    Node.createURI("http://p1"),
    Node.createURI("http://b")));

graph.add(Triple.create(Node.createURI("http://b"),
    Node.createURI("http://p2"),
    Node.createURI("http://c")));

graph.add(Triple.create(Node.createURI("http://c"),
    Node.createURI("http://p5"),
    Node.createURI("http://d")));

String query =
" SELECT ?s " +
" WHERE {?s (<http://p1>/<http://p2>/<http://p5>)+ <http://d>}";

QueryExecution qexec =
    QueryExecutionFactory.create(QueryFactory.create(query,
    Syntax.syntaxARQ), model);

try {
    ResultSet results = qexec.execSelect();
    ResultSetFormatter.out(System.out, results);
}
finally {
    if (qexec != null)
        qexec.close();
}

OracleUtils.dropSemanticModel(oracle, m);
model.close();

```

## 6.8 Additions to the SPARQL Syntax to Support Other Features

RDF Semantic Graph support for Apache Jena allows you to pass in hints and additional query options. It implements these capabilities by overloading the SPARQL namespace prefix syntax by using Oracle-specific namespaces that contain query options.

The namespaces are in the form *PREFIX ORACLE\_SEM\_XX\_NS*, where *xx* indicates the type of feature (such as *HT* for hint or *AP* for additional predicate)

- [SQL Hints](#)
- [Using Bind Variables in SPARQL Queries](#)
- [Additional WHERE Clause Predicates](#)
- [Additional Query Options](#)
- [Midtier Resource Caching](#)

## 6.8.1 SQL Hints

SQL hints can be passed to a `SEM_MATCH` query including a line in the following form:

```
PREFIX ORACLE_SEM_HT_NS: <http://oracle.com/semtech#hint>
```

Where *hint* can be any hint supported by `SEM_MATCH`. For example:

```
PREFIX ORACLE_SEM_HT_NS: <http://oracle.com/semtech#leading(t0,t1)>
SELECT ?book ?title ?isbn
WHERE { ?book <http://title> ?title. ?book <http://ISBN> ?isbn }
```

In this example, `t0,t1` refers to the first and second patterns in the query.

Note the slight difference in specifying hints when compared to `SEM_MATCH`. Due to restrictions of namespace value syntax, a comma (,) must be used to separate `t0` and `t1` (or other hint components) instead of a space.

For more information about using SQL hints, see [Using the SEM\\_MATCH Table Function to Query Semantic Data](#), specifically the material about the `HINT0` keyword in the `options` attribute.

## 6.8.2 Using Bind Variables in SPARQL Queries

In Oracle Database, using bind variables can reduce query parsing time and increase query efficiency and concurrency. Bind variable support in SPARQL queries is provided through namespace pragma specifications similar to `ORACLE_SEM_FS_NS`.

Consider a case where an application runs two SPARQL queries, where the second (Query 2) depends on the partial or complete results of the first (Query 1). Some approaches that do not involve bind variables include:

- Iterating through results of Query 1 and generating a set of queries. (However, this approach requires as many queries as the number of results of Query 1.)
- Constructing a SPARQL filter expression based on results of Query 1.
- Treating Query 1 as a subquery.

Another approach in this case is to use bind variables, as in the following sample scenario:

**Query 1:**

```
SELECT ?x
WHERE { ... <some complex query> ... };
```

**Query 2:**

```
SELECT ?subject ?x
WHERE {?subject <urn:related> ?x .};
```

The following example shows Query 2 with the syntax for using bind variables with the support for Apache Jena:

```
PREFIX ORACLE_SEM_FS_NS: <http://oracle.com/semtech#no_fall_back,s2s>
PREFIX ORACLE_SEM_UEAP_NS: <http://oracle.com/semtech#x$RDFVID%20in(?,?,?)>
```

```

PREFIX ORACLE_SEM_UEPJ_NS: <http://oracle.com/semtech#x$RDFVID>
PREFIX ORACLE_SEM_UEBV_NS: <http://oracle.com/semtech#1,2,3>
SELECT ?subject ?x
WHERE {
  ?subject <urn:related> ?x
};

```

This syntax includes using the following namespaces:

- ORACLE\_SEM\_UEAP\_NS is like ORACLE\_SEM\_AP\_NS, but the value portion of ORACLE\_SEM\_UEAP\_NS is URL Encoded. Before the value portion is used, it must be URL decoded, and then it will be treated as an additional predicate to the SPARQL query.

In this example, after URL decoding, the value portion (following the # character) of this ORACLE\_SEM\_UEAP\_NS prefix becomes "x\$RDFVID in(?,?,?)". The three question marks imply a binding to three values coming from Query 1.

- ORACLE\_SEM\_UEPJ\_NS specifies the additional projections involved. In this case, because ORACLE\_SEM\_UEAP\_NS references the x\$RDFVID column, which does not appear in the SELECT clause of the query, it must be specified. Multiple projections are separated by commas.
- ORACLE\_SEM\_UEBV\_NS specifies the list of bind values that are URL encoded first, and then concatenated and delimited by commas.

Conceptually, the preceding example query is equivalent to the following non-SPARQL syntax query, in which 1, 2, and 3 are treated as bind values:

```

SELECT ?subject ?x
WHERE {
  ?subject <urn:related> ?x
}
AND ?x$RDFVID in (1,2,3);

```

In the preceding SPARQL example of Query 2, the three integers 1, 2, and 3 come from Query 1. You can use the `oext:build-uri-for-id` function to generate such internal integer IDs for RDF resources. The following example gets the internal integer IDs from Query 1:

```

PREFIX oext: <http://oracle.com/semtech/jena-adaptor/ext/function#>
SELECT ?x (oext:build-uri-for-id(?x) as ?xid)
WHERE { ... <some complex query> ... };

```

The values of `?xid` have the form of `<rdfvid:integer-value>`. The application can strip out the angle brackets and the "rdfvid:" strings to get the integer values and pass them to Query 2.

Consider another case, with a single query structure but potentially many different constants. For example, the following SPARQL query finds the hobby for each user who has a hobby and who logs in to an application. Obviously, different users will provide different `<uri>` values to this SPARQL query, because users of the application are represented using different URIs.

```

SELECT ?hobby
WHERE { <uri> <urn:hasHobby> ?hobby };

```

One approach, which would not use bind variables, is to generate a different SPARQL query for each different `<uri>` value. For example, user Jane Doe might trigger the execution of the following SPARQL query:

```
SELECT ?hobby WHERE {
  <http://www.example.com/Jane_Doe> <urn:hasHobby> ?hobby };
```

However, another approach is to use bind variables, as in the following example specifying user Jane Doe:

```
PREFIX ORACLE_SEM_FS_NS: <http://oracle.com/semtech#no_fall_back,s2s>
PREFIX ORACLE_SEM_UEAP_NS: <http://oracle.com/semtech#subject$RDFVID
%20in(ORACLE_ORARDF_RES2VID(?))>
PREFIX ORACLE_SEM_UEPJ_NS: <http://oracle.com/semtech#subject$RDFVID>
PREFIX ORACLE_SEM_UEBV_NS: <http://oracle.com/semtech#http%3a%2f%2fwww.example.com
%2fJohn_Doe>
SELECT ?subject ?hobby
  WHERE {
    ?subject <urn:hasHobby> ?hobby
  };
```

Conceptually, the preceding example query is equivalent to the following non-SPARQL syntax query, in which `http://www.example.com/Jane_Doe` is treated as a bind variable:

```
SELECT ?subject ?hobby
WHERE {
  ?subject <urn:hasHobby> ?hobby
}
AND ?subject$RDFVID in (ORACLE_ORARDF_RES2VID('http://www.example.com/Jane_Doe'));
```

In this example, `ORACLE_ORARDF_RES2VID` is a function that translates URIs and literals into their internal integer ID representation. This function is created automatically when the support for Apache Jena is used to connect to an Oracle database.

### 6.8.3 Additional WHERE Clause Predicates

The `SEM_MATCH` filter attribute can specify additional selection criteria as a string in the form of a WHERE clause without the WHERE keyword. Additional WHERE clause predicates can be passed to a `SEM_MATCH` query including a line in the following form:

```
PREFIX ORACLE_SEM_AP_NS: <http://oracle.com/semtech#pred>
```

Where *pred* reflects the WHERE clause content to be appended to the query. For example:

```
PREFIX rdfs: <http://www.w3.org/2000/01/rdf-schema#>
PREFIX ORACLE_SEM_AP_NS:<http://www.oracle.com/semtech#label$RDFLANG='fr'>
SELECT DISTINCT ?inst ?label
  WHERE { ?inst a <http://someClass>. ?inst rdfs:label ?label . }
  ORDER BY (?label) LIMIT 20
```

In this example, a restriction is added to the query that the language type of the label variable must be 'fr'.

### 6.8.4 Additional Query Options

Additional query options can be passed to a `SEM_MATCH` query including a line in the following form:

```
PREFIX ORACLE_SEM_FS_NS: <http://oracle.com/semtech#option>
```

Where *option* reflects a query option (or multiple query options delimited by commas) to be appended to the query. For example:

```
PREFIX ORACLE_SEM_FS_NS:
<http://oracle.com/semtech#timeout=3,dop=4,INF_ONLY,ORDERED,ALLOW_DUP=T>
SELECT * WHERE {?subject ?property ?object }
```

The following query options are supported:

- `ALLOW_DUP=t` chooses a faster way to query multiple semantic models, although duplicate results may occur.
- `BEST_EFFORT_QUERY=t`, when used with the `TIMEOUT=n` option, returns all matches found in *n* seconds for the SPARQL query.
- `DEGREE=n` specifies, at the statement level, the degree of parallelism (*n*) for the query. With multi-core or multi-CPU processors, experimenting with different `DOP` values (such as 4 or 8) may improve performance.

Contrast `DEGREE` with `DOP`, which specifies parallelism at the session level. `DEGREE` is recommended over `DOP` for use with the support for Apache Jena, because `DEGREE` involves less processing overhead.

- `DOP=n` specifies, at the session level, the degree of parallelism (*n*) for the query. With multi-core or multi-CPU processors, experimenting with different `DOP` values (such as 4 or 8) may improve performance.
- `FETCH_SIZE=n` specifies the JDBC fetch size parameter (the number of rows to be read from the result set and put in memory on one trip to the database). This parameter can be used to improve performance. A higher value means fewer trips to the database to retrieve all results. The default value is 1000.
- `INF_ONLY` causes only the inferred model to be queried.
- `JENA_EXECUTOR` disables the compilation of SPARQL queries to `SEM_MATCH` (or native SQL); instead, the Jena native query executor will be used.
- `JOIN=n` specifies how results from a SPARQL `SERVICE` call to a federated query can be joined with other parts of the query. For information about federated queries and the `JOIN` option, see [JOIN Option and Federated Queries](#).
- `NO_FALL_BACK` causes the underlying query execution engine not to fall back on the Jena execution mechanism if a SQL exception occurs.
- `ODS=n` specifies, at the statement level, the level of dynamic sampling. (For an explanation of dynamic sampling, see the section about estimating statistics with dynamic sampling in *Oracle Database SQL Tuning Guide*.) Valid values for *n* are 1 through 10. For example, you could try `ODS=3` for complex queries.
- `ORDERED` is translated to a `LEADING SQL` hint for the query triple pattern joins, while performing the necessary `RDF_VALUE$` joins last.
- `PLAIN_SQL_OPT=F` disables the native compilation of queries directly to SQL.
- `QID=n` specifies a query ID number; this feature can be used to cancel the query if it is not responding.
- `RESULT_CACHE` uses the Oracle `RESULT_CACHE` directive for the query.
- `REWRITE=F` disables `ODCI_Table_Rewrite` for the `SEM_MATCH` table function.
- `S2S` (SPARQL to pure SQL) causes the underlying `SEM_MATCH`-based query or queries generated based on the SPARQL query to be further converted into SQL

queries *without* using the SEM\_MATCH table function. The resulting SQL queries are executed by the Oracle cost-based optimizer, and the results are processed by the support for Apache Jena before being passed on to the client. For more information about the S2S option, including benefits and usage information, see [S2S Option Benefits and Usage Information](#).

S2S is enabled by default for all SPARQL queries. If you want to disable S2S, set the following JVM system property:

```
-Doracle.spatial.rdf.client.jena.defaultS2S=false
```

- SKIP\_CLOB=T causes CLOB values not to be returned for the query.
- STRICT\_DEFAULT=F allows the default graph to include triples in named graphs. (By default, STRICT\_DEFAULT=T restricts the default graph to unnamed triples when no data set information is specified.)
- TIMEOUT=*n* (query timeout) specifies the number of seconds (*n*) that the query will run until it is terminated. The underlying SQL generated from a SPARQL query can return many matches and can use features like subqueries and assignments, all of which can take considerable time. The TIMEOUT and BEST\_EFFORT\_QUERY=t options can be used to prevent what you consider excessive processing time for the query.
- [JOIN Option and Federated Queries](#)
- [S2S Option Benefits and Usage Information](#)

### 6.8.4.1 JOIN Option and Federated Queries

A SPARQL federated query, as described in W3C documents, is a query "over distributed data" that entails "querying one source and using the acquired information to constrain queries of the next source." For more information, see *SPARQL 1.1 Federation Extensions* (<http://www.w3.org/2009/sparql/docs/fed/service>).

You can use the JOIN option (described in [Additional Query Options](#)) and the SERVICE keyword in a federated query that uses the support for Apache Jena. For example, assume the following query:

```
SELECT ?s ?s1 ?o
  WHERE { ?s1 ?p1 ?s .
        {
          SERVICE <http://sparql.org/books> { ?s ?p ?o }
        }
      }
```

If the *local* query portion (?s1 ?p1 ?s,) is very selective, you can specify join=2, as shown in the following query:

```
PREFIX ORACLE_SEM_FS_NS: <http://oracle.com/semtech#join=2>
SELECT ?s ?s1 ?o
  WHERE { ?s1 ?p1 ?s .
        {
          SERVICE <http://sparql.org/books> { ?s ?p ?o }
        }
      }
```

In this case, the local query portion (?s1 ?p1 ?s,) is executed locally against the Oracle database. Each binding of ?s from the results is then pushed into the SERVICE



part (remote query portion), and a call is made to the service endpoint specified. Conceptually, this approach is somewhat like nested loop join.

If the *remote* query portion (`?s ?s1 ?o`) is very selective, you can specify `join=3`, as shown in the following query, so that the remote portion is executed first and results are used to drive the execution of local portion:

```
PREFIX ORACLE_SEM_FS_NS: <http://oracle.com/semtech#join=3>
SELECT ?s ?s1 ?o
WHERE { ?s1 ?p1 ?s .
      {
        SERVICE <http://sparql.org/books> { ?s ?p ?o }
      }
    }
```

In this case, a single call is made to the remote service endpoint and each binding of `?s` triggers a local query. As with `join=2`, this approach is conceptually a nested loop based join, but the difference is that the order is switched.

If neither the local query portion nor the remote query portion is very selective, then we can choose `join=1`, as shown in the following query:

```
PREFIX ORACLE_SEM_FS_NS: <http://oracle.com/semtech#join=1>
SELECT ?s ?s1 ?o
WHERE { ?s1 ?p1 ?s .
      {
        SERVICE <http://sparql.org/books> { ?s ?p ?o }
      }
    }
```

In this case, the remote query portion and the local portion are executed independently, and the results are joined together by Jena. Conceptually, this approach is somewhat like a hash join.

For debugging or tracing federated queries, you can use the HTTP Analyzer in Oracle JDeveloper to see the underlying SERVICE calls.

## 6.8.4.2 S2S Option Benefits and Usage Information

The S2S option, described in [Additional Query Options](#), provides the following potential benefits:

- It works well with the `RESULT_CACHE` option to improve query performance. Using the S2S and `RESULT_CACHE` options is especially helpful for queries that are executed frequently.
- It reduces the parsing time of the `SEM_MATCH` table function, which can be helpful for applications that involve many dynamically generated SPARQL queries.
- It eliminates the limit of 4000 bytes for the query body (the first parameter of the `SEM_MATCH` table function), which means that longer, more complex queries are supported.

The S2S option causes an internal in-memory cache to be used for translated SQL query statements. The default size of this internal cache is 1024 (that is, 1024 SQL queries); however, you can adjust the size by using the following Java VM property:

```
-Doracle.spatial.rdf.client.jena.queryCacheSize=<size>
```

## 6.8.5 Midtier Resource Caching

When semantic data is stored, all of the resource values are hashed into IDs, which are stored in the triples table. The mappings from value IDs to full resource values are stored in the `MDSYS.RDF_VALUE$` table or the schema-private `RDF_VALUE$` table. At query time, for each selected variable, Oracle Database must perform a join with the `RDF_VALUE$` table to retrieve the resource.

However, to reduce the number of joins, you can use the midtier cache option, which causes an in-memory cache on the middle tier to be used for storing mappings between value IDs and resource values. To use this feature, include the following PREFIX pragma in the SPARQL query:

```
PREFIX ORACLE_SEM_FS_NS: <http://oracle.com/semtech#midtier_cache>
```

To control the maximum size (in bytes) of the in-memory cache, use the `oracle.spatial.rdf.client.jena.cacheMaxSize` system property. The default cache maximum size is 1GB.

Midtier resource caching is most effective for queries using `ORDER BY` or `DISTINCT` (or both) constructs, or queries with multiple projection variables. Midtier cache can be combined with the other options specified in [Additional Query Options](#).

If you want to pre-populate the cache with all of the resources in a model, use the `GraphOracleSem.populateCache` or `DatasetGraphOracleSem.populateCache` method. Both methods take a parameter specifying the number of threads used to build the internal midtier cache. Running either method in parallel can significantly increase the cache building performance on a machine with multiple CPUs (cores).

## 6.9 Functions Supported in SPARQL Queries through RDF Semantic Graph Support for Apache Jena

SPARQL queries through the support for Apache Jena can use the following kinds of functions.

- Functions in the function library of the Jena ARQ query engine
- Native Oracle Database functions for projected variables
- User-defined functions
- [Functions in the ARQ Function Library](#)
- [Native Oracle Database Functions for Projected Variables](#)
- [User-Defined Functions](#)

### 6.9.1 Functions in the ARQ Function Library

SPARQL queries through the support for Apache Jena can use functions in the function library of the Jena ARQ query engine. These queries are executed in the middle tier.

The following examples use the `upper-case` and `namespace` functions. In these examples, the prefix `fn` is `<http://www.w3.org/2005/xpath-functions#>` and the prefix `afn` is `<http://jena.hpl.hp.com/ARQ/function#>`.

```

PREFIX fn: <http://www.w3.org/2005/xpath-functions#>
PREFIX afn: <http://jena.hpl.hp.com/ARQ/function#>
SELECT (fn:upper-case(?object) as ?object1)
WHERE { ?subject dc:title ?object }

PREFIX fn: <http://www.w3.org/2005/xpath-functions#>
PREFIX afn: <http://jena.hpl.hp.com/ARQ/function#>
SELECT ?subject (afn:namespace(?object) as ?object1)
WHERE { ?subject <http://www.w3.org/1999/02/22-rdf-syntax-ns#type> ?object }

```

## 6.9.2 Native Oracle Database Functions for Projected Variables

SPARQL queries through the support for Apache Jena can use native Oracle Database functions for projected variables. These queries and the functions are executed inside the database. Note that the functions described in this section should not be used together with ARQ functions (described in [Functions in the ARQ Function Library](#)).

This section lists the supported native functions and provides some examples. In the examples, the prefix `oext` is `<http://oracle.com/semtech/jena-adaptor/ext/function#>`.

### Note:

In the preceding URL, note the spelling `jena-adaptor`, which is retained for compatibility with existing applications and which must be used in queries. The *adapter* spelling is used in regular text, to follow Oracle documentation style guidelines.

- **`oext:upper-literal`** converts literal values (except for long literals) to uppercase. For example:

```

PREFIX oext: <http://oracle.com/semtech/jena-adaptor/ext/function#>
SELECT (oext:upper-literal(?object) as ?object1)
WHERE { ?subject dc:title ?object }

```

- **`oext:lower-literal`** converts literal values (except for long literals) to lowercase. For example:

```

PREFIX oext: <http://oracle.com/semtech/jena-adaptor/ext/function#>
SELECT (oext:lower-literal(?object) as ?object1)
WHERE { ?subject dc:title ?object }

```

- **`oext:build-uri-for-id`** converts the value ID of a URI, bNode, or literal into a URI form. For example:

```

PREFIX oext: <http://oracle.com/semtech/jena-adaptor/ext/function#>
SELECT (oext:build-uri-for-id(?object) as ?object1)
WHERE { ?subject dc:title ?object }

```

An example of the output might be: `<rdfvid:1716368199350136353>`

One use of this function is to allow Java applications to maintain in memory a mapping of those value IDs to the lexical form of URIs, bNodes, or literals. The `MDSYS.RDF_VALUE$` table provides such a mapping in Oracle Database.

For a given variable `?var`, if only `oext:build-uri-for-id(?var)` is projected, the query performance is likely to be faster because fewer internal table join operations are needed to answer the query.

- **oext:literal-strlen** returns the length of literal values (except for long literals). For example:

```
PREFIX oext: <http://oracle.com/semtech/jena-adaptor/ext/function#>
SELECT (oext:literal-strlen(?object) as ?objlen)
WHERE { ?subject dc:title ?object }
```

### 6.9.3 User-Defined Functions

SPARQL queries through the support for Apache Jena can use user-defined functions that are stored in the database.

In the following example, assume that you want to define a string length function (`my_strlen`) that handles long literals (CLOB) as well as short literals. On the SPARQL query side, this function can be referenced under the namespace of `ouext`, which is `http://oracle.com/semtech/jena-adaptor/ext/user-def-function#`.

```
PREFIX ouext: <http://oracle.com/semtech/jena-adaptor/ext/user-def-function#>
SELECT ?subject ?object (ouext:my_strlen(?object) as ?objl)
WHERE { ?subject dc:title ?object }
```

Inside the database, functions including `my_strlen`, `my_strlen_cl`, `my_strlen_la`, `my_strlen_lt`, and `my_strlen_vt` are defined to implement this capability. Conceptually, the return values of these functions are mapped as shown in [Table 6-1](#).

**Table 6-1 Functions and Return Values for my\_strlen Example**

Function Name	Return Value
<code>my_strlen</code>	<VAR>
<code>my_strlen_cl</code>	<VAR>\$RDFCLOB
<code>my_strlen_la</code>	<VAR>\$RDFLANG
<code>my_strlen_lt</code>	<VAR>\$RDFTYP
<code>my_strlen_vt</code>	<VAR>\$RDFVTYP

A set of functions (five in all) is used to implement a user-defined function that can be referenced from SPARQL, because this aligns with the internal representation of an RDF resource (in `MDSYS.RDF_VALUE$`). There are five major columns describing an RDF resource in terms of its value, language, literal type, long value, and value type, and these five columns can be selected out using `SEM_MATCH`. In this context, a user-defined function simply converts one RDF resource that is represented by five columns to another RDF resource.

These functions are defined as follows:

```
create or replace function my_strlen(rdfvtyp in varchar2,
                                   rdfltyp in varchar2,
                                   rdflang in varchar2,
                                   rdfclob in clob,
                                   value   in varchar2
                                   ) return varchar2
as
  ret_val varchar2(4000);
```

```

begin
  -- value
  if (rdfvtyp = 'LIT') then
    if (rdfclob is null) then
      return length(value);
    else
      return dbms_lob.getlength(rdfclob);
    end if;
  else
    -- Assign -1 for non-literal values so that application can
    -- easily differentiate
    return '-1';
  end if;
end;
/

create or replace function my_strlen_cl(rdfvtyp in varchar2,
                                       rdfltyp in varchar2,
                                       rdflang in varchar2,
                                       rdfclob in clob,
                                       value in varchar2
                                       ) return clob

as
begin
  return null;
end;
/

create or replace function my_strlen_la(rdfvtyp in varchar2,
                                       rdfltyp in varchar2,
                                       rdflang in varchar2,
                                       rdfclob in clob,
                                       value in varchar2
                                       ) return varchar2

as
begin
  return null;
end;
/

create or replace function my_strlen_lt(rdfvtyp in varchar2,
                                       rdfltyp in varchar2,
                                       rdflang in varchar2,
                                       rdfclob in clob,
                                       value in varchar2
                                       ) return varchar2

as
  ret_val varchar2(4000);
begin
  -- literal type
  return 'http://www.w3.org/2001/XMLSchema#integer';
end;
/

create or replace function my_strlen_vt(rdfvtyp in varchar2,
                                       rdfltyp in varchar2,
                                       rdflang in varchar2,
                                       rdfclob in clob,
                                       value in varchar2
                                       ) return varchar2

as

```

```

    ret_val varchar2(3);
begin
    return 'LIT';
end;
/

```

User-defined functions can also accept a parameter of VARCHAR2 type. The following five functions together define a `my_shorten_str` function that accepts an integer (in VARCHAR2 form) for the substring length and returns the substring. (The substring in this example is 12 characters, and it must not be greater than 4000 bytes.)

```
-- SPARQL query that returns the first 12 characters of literal values.
```

```
--
```

```
PREFIX ouext: <http://oracle.com/semtech/jena-adaptor/ext/user-def-function#>
SELECT (ouext:my_shorten_str(?object, "12") as ?obj1) ?subject
WHERE { ?subject dc:title ?object }
```

```
create or replace function my_shorten_str(rdfvtyp in varchar2,
                                         rdfltyp in varchar2,
                                         rdflang in varchar2,
                                         rdfclob in clob,
                                         value  in varchar2,
                                         arg    in varchar2
                                         ) return varchar2
```

```
as
```

```
    ret_val varchar2(4000);
begin
    -- value
    if (rdfvtyp = 'LIT') then
        if (rdfclob is null) then
            return substr(value, 1, to_number(arg));
        else
            return dbms_lob.substr(rdfclob, to_number(arg), 1);
        end if;
    else
        return null;
    end if;
end;
/

```

```
create or replace function my_shorten_str_cl(rdfvtyp in varchar2,
                                             rdfltyp in varchar2,
                                             rdflang in varchar2,
                                             rdfclob in clob,
                                             value  in varchar2,
                                             arg    in varchar2
                                             ) return clob
```

```
as
```

```
    ret_val clob;
begin
    -- lob
    return null;
end;
/

```

```
create or replace function my_shorten_str_la(rdfvtyp in varchar2,
                                             rdfltyp in varchar2,
                                             rdflang in varchar2,
                                             rdfclob in clob,
                                             value  in varchar2,
                                             arg    in varchar2
```

```

                                ) return varchar2
as
  ret_val varchar2(4000);
begin
  -- lang
  if (rdfvtyp = 'LIT') then
    return rdflang;
  else
    return null;
  end if;
end;
/

create or replace function my_shorten_str_lt(rdftyp in varchar2,
                                             rdflang in varchar2,
                                             rdflang in varchar2,
                                             rdflang in varchar2,
                                             rdflang in clob,
                                             value in varchar2,
                                             arg in varchar2
                                             ) return varchar2
as
  ret_val varchar2(4000);
begin
  -- literal type
  ret_val := rdflang;
  return ret_val;
end;
/

create or replace function my_shorten_str_vt(rdftyp in varchar2,
                                             rdflang in varchar2,
                                             rdflang in varchar2,
                                             rdflang in varchar2,
                                             rdflang in clob,
                                             value in varchar2,
                                             arg in varchar2
                                             ) return varchar2
as
  ret_val varchar2(3);
begin
  return 'LIT';
end;
/

```

## 6.10 SPARQL Update Support

RDF Semantic Graph support for Apache Jena supports SPARQL Update (<http://www.w3.org/TR/sparql11-update/>), also referred to as SPARUL.

The primary programming APIs involve the Jena class `org.apache.jena.update.UpdateAction` and RDF Semantic Graph support for Apache Jena classes `GraphOracleSem` and `DatasetGraphOracleSem`. [Example 6-4](#) shows a SPARQL Update operation removes all triples in named graph `<http://example/graph>` from the relevant model stored in the database.

### Example 6-4 Simple SPARQL Update

```

GraphOracleSem graphOracleSem = .... ;
DatasetGraphOracleSem dsgos = DatasetGraphOracleSem.createFrom(graphOracleSem);

// SPARQL Update operation

```

```
String szUpdateAction = "DROP GRAPH <http://example/graph>";

// Execute the Update against a DatasetGraph instance (can be a Jena Model as well)
UpdateAction.parseExecute(szUpdateAction, dsgos);
```

Note that Oracle Database does not keep any information about an empty named graph. This implies if you invoke `CREATE GRAPH <graph_name>` without adding any triples into this graph, then no additional rows in the application table or the underlying `RDF_LINK$` table will be created. To an Oracle database, you can safely skip the `CREATE GRAPH` step, as is the case in [Example 6-4](#).

### Example 6-5 SPARQL Update with Insert and Delete Operations

[Example 6-5](#) shows a SPARQL Update operation (from ARQ 2.8.8) involving multiple insert and delete operations.

```
PREFIX : <http://example/>
CREATE GRAPH <http://example/graph> ;
INSERT DATA { :r :p 123 } ;
INSERT DATA { :r :p 1066 } ;
DELETE DATA { :r :p 1066 } ;
INSERT DATA {
  GRAPH <http://example/graph> { :r :p 123 . :r :p 1066 }
} ;
DELETE DATA {
  GRAPH <http://example/graph> { :r :p 123 }
}
```

After running the update operation in [Example 6-5](#) against an empty `DatasetGraphOracleSem`, running the SPARQL query `SELECT ?s ?p ?o WHERE {?s ?p ?o}` generates the following response:

```
-----
-----
| s                | p                | o                |
| <http://example/r> | <http://example/p> | "123"^^<http://www.w3.org/2001/ |
| XMLSchema#decimal> |                    |                    |
-----
-----
```

Using the same data, running the SPARQL query `SELECT ?g ?s ?p ?o where {GRAPH ?g {?s ?p ?o}}` generates the following response:

```
-----
-----
| g                | s                | p                | o                |
| <http://example/graph> | <http://example/r> | <http://example/p> | "1066"^^<http:// |
| www.w3.org/2001/XMLSchema#decimal> |                    |                    |                    |
-----
-----
```



## 6.11 Analytical Functions for RDF Data

You can perform analytical functions on RDF data by using the `SemNetworkAnalyst` class in the `oracle.spatial.rdf.client.jena` package.

This support integrates the Network Data Model Graph logic with the underlying RDF data structures. Therefore, to use analytical functions on RDF data, you must be familiar with the Network Data Model Graph feature, which is documented in *Oracle Spatial and Graph Topology Data Model and Network Data Model Graph Developer's Guide*.

The required NDM Java libraries, including `sdonm.jar` and `sdoutl.jar`, are under the directory `$ORACLE_HOME/md/jlib`. Note that `xmlparserv2.jar` (under `$ORACLE_HOME/xdk/lib`) must be included in the `classpath` definition.

### Example 6-6 Performing Analytical functions on RDF Data

[Example 6-6](#) uses the `SemNetworkAnalyst` class, which internally uses the NDM `NetworkAnalyst` API

```
Oracle oracle = new Oracle(jdbcUrl, user, password);
GraphOracleSem graph = new GraphOracleSem(oracle, modelName);

Node nodeA = Node.createURI("http://A");
Node nodeB = Node.createURI("http://B");
Node nodeC = Node.createURI("http://C");
Node nodeD = Node.createURI("http://D");
Node nodeE = Node.createURI("http://E");
Node nodeF = Node.createURI("http://F");
Node nodeG = Node.createURI("http://G");
Node nodeX = Node.createURI("http://X");

// An anonymous node
Node ano = Node.createAnon(new AnonId("m1"));

Node relL = Node.createURI("http://likes");
Node relD = Node.createURI("http://dislikes");
Node relK = Node.createURI("http://knows");
Node relC = Node.createURI("http://differs");

graph.add(new Triple(nodeA, relL, nodeB));
graph.add(new Triple(nodeA, relC, nodeD));
graph.add(new Triple(nodeB, relL, nodeC));
graph.add(new Triple(nodeA, relD, nodeC));

graph.add(new Triple(nodeB, relD, ano));
graph.add(new Triple(nodeC, relL, nodeD));
graph.add(new Triple(nodeC, relK, nodeE));
graph.add(new Triple(ano, relL, nodeD));
graph.add(new Triple(ano, relL, nodeF));
graph.add(new Triple(ano, relD, nodeB));

// X only likes itself
graph.add(new Triple(nodeX, relL, nodeX));

graph.commitTransaction();
HashMap<Node, Double> costMap = new HashMap<Node, Double>();
costMap.put(relL, Double.valueOf((double)0.5));
costMap.put(relD, Double.valueOf((double)1.5));
```

```

costMap.put(relC, Double.valueOf((double)5.5));

graph.setDOP(4); // this allows the underlying LINK/NODE tables
                // and indexes to be created in parallel.

SemNetworkAnalyst sna = SemNetworkAnalyst.getInstance(
    graph, // network data source
    true, // directed graph
    true, // cleanup existing NODE and LINK table
    costMap
);

psOut.println("From nodeA to nodeC");
Node[] nodeArray = sna.shortestPathDijkstra(nodeA, nodeC);
printNodeArray(nodeArray, psOut);

psOut.println("From nodeA to nodeD");
nodeArray = sna.shortestPathDijkstra( nodeA, nodeD);
printNodeArray(nodeArray, psOut);

psOut.println("From nodeA to nodeF");
nodeArray = sna.shortestPathAStar(nodeA, nodeF);
printNodeArray(nodeArray, psOut);

psOut.println("From ano to nodeC");
nodeArray = sna.shortestPathAStar(ano, nodeC);
printNodeArray(nodeArray, psOut);

psOut.println("From ano to nodeX");
nodeArray = sna.shortestPathAStar(ano, nodeX);
printNodeArray(nodeArray, psOut);

graph.close();
oracle.dispose();
...
...

// A helper function to print out a path
public static void printNodeArray(Node[] nodeArray, PrintStream psOut)
{
    if (nodeArray == null) {
        psOut.println("Node Array is null");
        return;
    }
    if (nodeArray.length == 0) {psOut.println("Node Array is empty"); }
    int iFlag = 0;
    psOut.println("printNodeArray: full path starts");
    for (int iHops = 0; iHops < nodeArray.length; iHops++) {
        psOut.println("printNodeArray: full path item " + iHops + " = "
            + ((iFlag == 0) ? "[n] ":"[e] ") + nodeArray[iHops]);
        iFlag = 1 - iFlag;
    }
}

```

**In Example 6-6:**

- A `GraphOracleSem` object is constructed and a few triples are added to the `GraphOracleSem` object. These triples describe several individuals and their relationships including *likes*, *dislikes*, *knows*, and *differs*.

- A cost mapping is constructed to assign a numeric cost value to different links/predicates (of the RDF graph). In this case, 0.5, 1.5, and 5.5 are assigned to predicates *likes*, *dislikes*, and *differs*, respectively. This cost mapping is optional. If the mapping is absent, then all predicates will be assigned the same cost 1. When cost mapping is specified, this mapping does not need to be complete; for predicates not included in the cost mapping, a default value of 1 is assigned.

The output of [Example 6-6](#) is as follows. In this output, the shortest paths are listed for the given start and end nodes. Note that the return value of `sna.shortestPathAStar(ano, nodeX)` is null because there is no path between these two nodes.

```

From nodeA to nodeC
printNodeArray: full path starts
printNodeArray: full path item 0 = [n] http://A          ## "n" denotes
Node
printNodeArray: full path item 1 = [e] http://likes      ## "e" denotes Edge (Link)
printNodeArray: full path item 2 = [n] http://B
printNodeArray: full path item 3 = [e] http://likes
printNodeArray: full path item 4 = [n] http://C

From nodeA to nodeD
printNodeArray: full path starts
printNodeArray: full path item 0 = [n] http://A
printNodeArray: full path item 1 = [e] http://likes
printNodeArray: full path item 2 = [n] http://B
printNodeArray: full path item 3 = [e] http://likes
printNodeArray: full path item 4 = [n] http://C
printNodeArray: full path item 5 = [e] http://likes
printNodeArray: full path item 6 = [n] http://D

From nodeA to nodeF
printNodeArray: full path starts
printNodeArray: full path item 0 = [n] http://A
printNodeArray: full path item 1 = [e] http://likes
printNodeArray: full path item 2 = [n] http://B
printNodeArray: full path item 3 = [e] http://dislikes
printNodeArray: full path item 4 = [n] m1
printNodeArray: full path item 5 = [e] http://likes
printNodeArray: full path item 6 = [n] http://F

From ano to nodeC
printNodeArray: full path starts
printNodeArray: full path item 0 = [n] m1
printNodeArray: full path item 1 = [e] http://dislikes
printNodeArray: full path item 2 = [n] http://B
printNodeArray: full path item 3 = [e] http://likes
printNodeArray: full path item 4 = [n] http://C

From ano to nodeX
Node Array is null

```

The underlying RDF graph view (`SEMM_<model_name>` or `RDFM_<model_name>`) cannot be used directly by NDM functions, and so `SemNetworkAnalyst` creates necessary tables that contain the nodes and links that are derived from a given RDF graph. These tables are not updated automatically when the RDF graph changes; rather, you can set the `cleanup` parameter in `SemNetworkAnalyst.getInstance` to `true`, to remove old node and link tables and to rebuild updated tables.

**Example 6-7 Implementing NDM nearestNeighbors Function on Top of Semantic Data**

**Example 6-7** implements the NDM `nearestNeighbors` function on top of semantic data. This gets a `NetworkAnalyst` object from the `SemNetworkAnalyst` instance, gets the node ID, creates `PointOnNet` objects, and processes `LogicalSubPath` objects.

```
%cat TestNearestNeighbor.java

import java.io.*;
import java.util.*;
import org.apache.jena.graph.*;
import org.apache.jena.update.*;
import oracle.spatial.rdf.client.jena.*;
import oracle.spatial.rdf.client.jena.SemNetworkAnalyst;
import oracle.spatial.network.lod.LODGoalNode;
import oracle.spatial.network.lod.LODNetworkConstraint;
import oracle.spatial.network.lod.NetworkAnalyst;
import oracle.spatial.network.lod.PointOnNet;
import oracle.spatial.network.lod.LogicalSubPath;

/**
 * This class implements a nearestNeighbors function on top of semantic data
 * using public APIs provided in SemNetworkAnalyst and Oracle Spatial NDM
 */
public class TestNearestNeighbor
{
    public static void main(String[] args) throws Exception
    {
        String szJdbcURL = args[0];
        String szUser    = args[1];
        String szPasswd  = args[2];

        PrintStream psOut = System.out;

        Oracle oracle = new Oracle(szJdbcURL, szUser, szPasswd);

        String szModelName = "test_nn";
        // First construct a TBox and load a few axioms
        ModelOracleSem model = ModelOracleSem.createOracleSemModel(oracle, szModelName);
        String insertString =
            " PREFIX my: <http://my.com/> " +
            " INSERT DATA "
            " { my:A    my:likes my:B .      " +
            "   my:A    my:likes my:C .      " +
            "   my:A    my:knows my:D .      " +
            "   my:A    my:dislikes my:X .    " +
            "   my:A    my:dislikes my:Y .    " +
            "   my:C    my:likes my:E .      " +
            "   my:C    my:likes my:F .      " +
            "   my:C    my:dislikes my:M .    " +
            "   my:D    my:likes my:G .      " +
            "   my:D    my:likes my:H .      " +
            "   my:F    my:likes my:M .      " +
            " } ";
        UpdateAction.parseExecute(insertString, model);

        GraphOracleSem g = model.getGraph();
        g.commitTransaction();
        g.setDOP(4);
    }
}
```

```

HashMap<Node, Double> costMap = new HashMap<Node, Double>();
costMap.put(Node.createURI("http://my.com/likes"), Double.valueOf(1.0));
costMap.put(Node.createURI("http://my.com/dislikes"), Double.valueOf(4.0));
costMap.put(Node.createURI("http://my.com/knows"), Double.valueOf(2.0));

SemNetworkAnalyst sna = SemNetworkAnalyst.getInstance(
    g, // source RDF graph
    true, // directed graph
    true, // cleanup old Node/Link tables
    costMap
);

Node nodeStart = Node.createURI("http://my.com/A");
long origNodeID = sna.getNodeID(nodeStart);

long[] lIDs = {origNodeID};

// translate from the original ID
long nodeID = (sna.mapNodeIDs(lIDs))[0];

NetworkAnalyst networkAnalyst = sna.getEmbeddedNetworkAnalyst();

LogicalSubPath[] lsps = networkAnalyst.nearestNeighbors(
    new PointOnNet(nodeID), // startPoint
    6, // numberOfNeighbors
    1, // searchLinkLevel
    1, // targetLinkLevel
    (LODNetworkConstraint) null, // constraint
    (LODGoalNode) null // goalNodeFilter
);

if (lsps != null) {
    for (int idx = 0; idx < lsps.length; idx++) {
        LogicalSubPath lsp = lsps[idx];
        Node[] nodePath = sna.processLogicalSubPath(lsp, nodeStart);
        psOut.println("Path " + idx);
        printNodeArray(nodePath, psOut);
    }
}

g.close();
sna.close();
oracle.dispose();
}

public static void printNodeArray(Node[] nodeArray, PrintStream psOut)
{
    if (nodeArray == null) {
        psOut.println("Node Array is null");
        return;
    }
    if (nodeArray.length == 0) {
        psOut.println("Node Array is empty");
    }
    int iFlag = 0;
    psOut.println("printNodeArray: full path starts");
    for (int iHops = 0; iHops < nodeArray.length; iHops++) {
        psOut.println("printNodeArray: full path item " + iHops + " = "
            + ((iFlag == 0) ? "[n] ":"[e] ") + nodeArray[iHops]);
        iFlag = 1 - iFlag;
    }
}

```

```

    }
  }
}

```

The output of [Example 6-7](#) is as follows.

```

Path 0
printNodeArray: full path starts
printNodeArray: full path item 0 = [n] http://my.com/A
printNodeArray: full path item 1 = [e] http://my.com/likes
printNodeArray: full path item 2 = [n] http://my.com/C

Path 1
printNodeArray: full path starts
printNodeArray: full path item 0 = [n] http://my.com/A
printNodeArray: full path item 1 = [e] http://my.com/likes
printNodeArray: full path item 2 = [n] http://my.com/B

Path 2
printNodeArray: full path starts
printNodeArray: full path item 0 = [n] http://my.com/A
printNodeArray: full path item 1 = [e] http://my.com/knows
printNodeArray: full path item 2 = [n] http://my.com/D

Path 3
printNodeArray: full path starts
printNodeArray: full path item 0 = [n] http://my.com/A
printNodeArray: full path item 1 = [e] http://my.com/likes
printNodeArray: full path item 2 = [n] http://my.com/C
printNodeArray: full path item 3 = [e] http://my.com/likes
printNodeArray: full path item 4 = [n] http://my.com/E

Path 4
printNodeArray: full path starts
printNodeArray: full path item 0 = [n] http://my.com/A
printNodeArray: full path item 1 = [e] http://my.com/likes
printNodeArray: full path item 2 = [n] http://my.com/C
printNodeArray: full path item 3 = [e] http://my.com/likes
printNodeArray: full path item 4 = [n] http://my.com/F

Path 5
printNodeArray: full path starts
printNodeArray: full path item 0 = [n] http://my.com/A
printNodeArray: full path item 1 = [e] http://my.com/knows
printNodeArray: full path item 2 = [n] http://my.com/D
printNodeArray: full path item 3 = [e] http://my.com/likes
printNodeArray: full path item 4 = [n] http://my.com/H

```

- [Generating Contextual Information about a Path in a Graph](#)

### 6.11.1 Generating Contextual Information about a Path in a Graph

It is sometimes useful to see contextual information about a path in a graph, in addition to the path itself. The `buildSurroundingSubGraph` method in the `SemNetworkAnalyst` class can output a DOT file (graph description language file, extension `.gv`) into the specified `Writer` object. For each node in the path, up to ten direct neighbors are used to produce a surrounding subgraph for the path. The following example shows the usage of generating a DOT file with contextual information, specifically the output from the analytical functions used in [Example 6-6](#).

```
nodeArray = sna.shortestPathDijkstra(nodeA, nodeD);
printNodeArray(nodeArray, psOut);

FileWriter dotWriter = new FileWriter("Shortest_Path_A_to_D.gv");
sna.buildSurroundingSubGraph(nodeArray, dotWriter);
```

The generated output DOT file from the preceding example is straightforward, as shown in the following example:

```
% cat Shortest_Path_A_to_D.gv
digraph { rankdir = LR; charset="utf-8";

"Rhttp://A" [ label="http://A" shape=rectangle,color=red,style = filled, ];
"Rhttp://B" [ label="http://B" shape=rectangle,color=red,style = filled, ];
"Rhttp://A" -> "Rhttp://B" [ label="http://likes" color=red, style=bold, ];
"Rhttp://C" [ label="http://C" shape=rectangle,color=red,style = filled, ];
"Rhttp://A" -> "Rhttp://C" [ label="http://dislikes" ];
"Rhttp://D" [ label="http://D" shape=rectangle,color=red,style = filled, ];
"Rhttp://A" -> "Rhttp://D" [ label="http://differs" ];
"Rhttp://B" -> "Rhttp://C" [ label="http://likes" color=red, style=bold, ];
"Rm1" [ label="m1" shape=ellipse,color=blue, ];
"Rhttp://B" -> "Rm1" [ label="http://dislikes" ];
"Rm1" -> "Rhttp://B" [ label="http://dislikes" ];
"Rhttp://C" -> "Rhttp://D" [ label="http://likes" color=red, style=bold, ];
"Rhttp://E" [ label="http://E" shape=ellipse,color=blue, ];
"Rhttp://C" -> "Rhttp://E" [ label="http://knows" ];
"Rm1" -> "Rhttp://D" [ label="http://likes" ];
}
```

You can also use methods in the `SemNetworkAnalyst` and `GraphOracleSem` classes to produce more sophisticated visualization of the analytical function output.

You can convert the preceding DOT file into a variety of image formats. [Figure 6-1](#) is an image representing the information in the preceding DOT file.

**Figure 6-1 Visual Representation of Analytical Function Output**

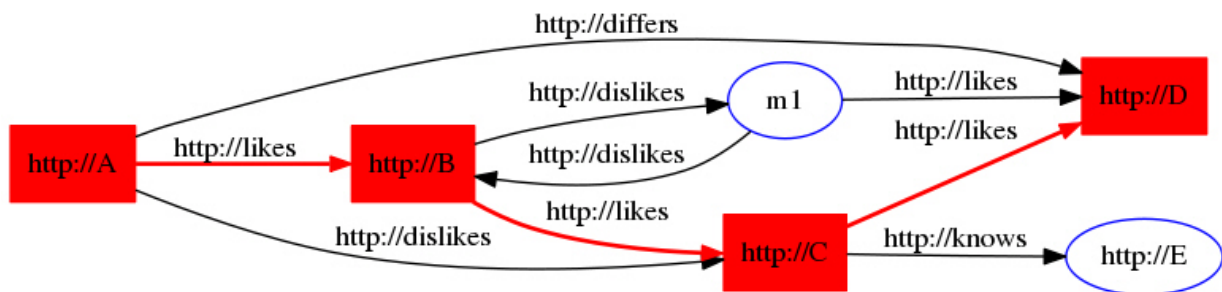

## 6.12 Support for Server-Side APIs

This section describes some of the RDF Semantic Graph features that are exposed by RDF Semantic Graph support for Apache Jena.

For comprehensive documentation of the API calls that support the available features, see the RDF Semantic Graph support for Apache Jena reference information (Javadoc). For additional information about the server-side features exposed by the support for Apache Jena, see the relevant chapters in this manual.

- [Virtual Models Support](#)
- [Connection Pooling Support](#)
- [Semantic Model PL/SQL Interfaces](#)
- [Inference Options](#)
- [PelletInfGraph Class Support Deprecated](#)

## 6.12.1 Virtual Models Support

Virtual models (explained in [Virtual Models](#)) are specified in the `GraphOracleSem` constructor, and they are handled transparently. If a virtual model exists for the model-rulebase combination, it is used in query answering; if such a virtual model does not exist, it is created in the database.



### Note:

Virtual model support through the support for Apache Jena is available only with Oracle Database Release 11.2 or later.

The following example reuses an existing virtual model.

```
String modelName = "EX";
String m1 = "EX_1";

ModelOracleSem defaultModel =
    ModelOracleSem.createOracleSemModel(oracle, modelName);

// create these models in case they don't exist
ModelOracleSem model1 = ModelOracleSem.createOracleSemModel(oracle, m1);

String vmName = "VM_" + modelName;

//create a virtual model containing EX and EX_1
oracle.executeCall(
    "begin sem_apis.create_virtual_model(?,sem_models('"+ m1 + "','"+ modelName
    +'),'',null); end;",vmName);

String[] modelNames = {m1};
String[] rulebaseNames = {};

Attachment attachment = Attachment.createInstance(modelNames, rulebaseNames,
    InferenceMaintenanceMode.NO_UPDATE, QueryOptions.ALLOW_QUERY_VALID_AND_DUP);

// vmName is passed to the constructor, so GraphOracleSem will use the virtual
// model named vmname (if the current user has read privileges on it)
GraphOracleSem graph = new GraphOracleSem(oracle, modelName, attachment, vmName);
graph.add(Triple.create(Node.createURI("urn:alice"),
    Node.createURI("http://xmlns.com/foaf/0.1/mbox"),
    Node.createURI("mailto:alice@example")));
ModelOracleSem model = new ModelOracleSem(graph);

String queryString =

    " SELECT ?subject ?object WHERE { ?subject ?p ?object } ";
```



```

Query query = QueryFactory.create(queryString) ;
QueryExecution qexec = QueryExecutionFactory.create(query, model) ;

try {
    ResultSet results = qexec.execSelect() ;
    for ( ; results.hasNext() ; ) {
        QuerySolution soln = results.nextSolution() ;
        psOut.println("soln " + soln);
    }
}
finally {
    qexec.close() ;
}

OracleUtils.dropSemanticModel(oracle, modelName);
OracleUtils.dropSemanticModel(oracle, m1);

oracle.dispose();

```

You can also use the `GraphOracleSem` constructor to create a virtual model, as in the following example:

```
GraphOracleSem graph = new GraphOracleSem(oracle, modelName, attachment, true);
```

In this example, the fourth parameter (`true`) specifies that a virtual model needs to be created for the specified `modelName` and `attachment`.

## 6.12.2 Connection Pooling Support

Oracle Database Connection Pooling is provided through the support for Apache Jena `OraclePool` class. Once this class is initialized, it can return Oracle objects out of its pool of available connections. Oracle objects are essentially database connection wrappers. After `dispose` is called on the Oracle object, the connection is returned to the pool. More information about using `OraclePool` can be found in the API reference information (Javadoc).

The following example sets up an `OraclePool` object with five (5) initial connections.

```

public static void main(String[] args) throws Exception
{
    String szJdbcURL = args[0];
    String szUser   = args[1];
    String szPasswd = args[2];
    String szModelName = args[3];

    // test with connection properties
    java.util.Properties prop = new java.util.Properties();
    prop.setProperty("MinLimit", "2"); // the cache size is 2 at least
    prop.setProperty("MaxLimit", "10");
    prop.setProperty("InitialLimit", "2"); // create 2 connections at startup
    prop.setProperty("InactivityTimeout", "1800"); // seconds
    prop.setProperty("AbandonedConnectionTimeout", "900"); // seconds
    prop.setProperty("MaxStatementsLimit", "10");
    prop.setProperty("PropertyCheckInterval", "60"); // seconds

    System.out.println("Creating OraclePool");
    OraclePool op = new OraclePool(szJdbcURL, szUser, szPasswd, prop,
        "OracleSemConnPool");
    System.out.println("Done creating OraclePool");
}

```

```

// grab an Oracle and do something with it
System.out.println("Getting an Oracle from OraclePool");
Oracle oracle = op.getOracle();
System.out.println("Done");
System.out.println("Is logical connection:" +
    oracle.getConnection().isLogicalConnection());
GraphOracleSem g = new GraphOracleSem(oracle, szModelName);
g.add(Triple.create(Node.createURI("u:John"),
    Node.createURI("u:parentOf"),
    Node.createURI("u:Mary")));

g.close();
// return the Oracle back to the pool
oracle.dispose();

// grab another Oracle and do something else
System.out.println("Getting an Oracle from OraclePool");
oracle = op.getOracle();
System.out.println("Done");
System.out.println("Is logical connection:" +
    oracle.getConnection().isLogicalConnection());
g = new GraphOracleSem(oracle, szModelName);
g.add(Triple.create(Node.createURI("u:John"),
    Node.createURI("u:parentOf"),
    Node.createURI("u:Jack")));

g.close();

OracleUtils.dropSemanticModel(oracle, szModelName);

// return the Oracle object back to the pool
oracle.dispose();
}

```

### 6.12.3 Semantic Model PL/SQL Interfaces

Several semantic PL/SQL subprograms are available through the support for Apache Jena. [Table 6-2](#) lists the subprograms and their corresponding Java class and methods.

**Table 6-2 PL/SQL Subprograms and Corresponding RDF Semantic Graph support for Apache Jena Java Class and Methods**

PL/SQL Subprogram	Corresponding Java Class and Methods
<a href="#">SEM_APIS.DROP_SEM_MODEL</a>	OracleUtils.dropSemanticModel
<a href="#">SEM_APIS.MERGE_MODELS</a>	OracleUtils.mergeModels
<a href="#">SEM_APIS.SWAP_NAMES</a>	OracleUtils.swapNames
<a href="#">SEM_APIS.REMOVE_DUPLICATES</a>	OracleUtils.removeDuplicates
<a href="#">SEM_APIS.RENAME_MODEL</a>	OracleUtils.renameModels

For information about these PL/SQL utility subprograms, see the reference information in [SEM\\_APIS Package Subprograms](#). For information about the corresponding Java class and methods, see the RDF Semantic Graph support for Apache Jena API Reference documentation (Javadoc).

## 6.12.4 Inference Options

You can add options to entailment calls by using the following methods in the Attachment class (in package `oracle.spatial.rdf.client.jena`):

```
public void setUseLocalInference(boolean useLocalInference)
public boolean getUseLocalInference()

public void setDefGraphForLocalInference(String defaultGraphName)
public String getDefGraphForLocalInference()

public String getInferenceOption()
public void setInferenceOption(String inferenceOption)
```

### Example 6-8 Specifying Inference Options

For more information about these methods, see the Javadoc.

[Example 6-8](#) enables parallel inference (with a degree of 4) and RAW format when creating an entailment. The example also uses the `performInference` method to create the entailment (comparable to using the `SEM_APIS.CREATE_ENTAILMENT` PL/SQL procedure).

```
import java.io.*;
import org.apache.jena.query.*;
import oracle.spatial.rdf.client.jena.*;
import org.apache.jena.update.*;
import org.apache.jena.sparql.core.DatasetImpl;

public class TestNewInference
{
    public static void main(String[] args) throws Exception
    {
        String szJdbcURL = args[0];
        String szUser = args[1];
        String szPasswd = args[2];

        PrintStream psOut = System.out;

        Oracle oracle = new Oracle(szJdbcURL, szUser, szPasswd);

        String szTBoxName = "test_new_tbox";
        {
            // First construct a TBox and load a few axioms
            ModelOracleSem modelTBox = ModelOracleSem.createOracleSemModel(oracle,
szTBoxName);
            String insertString =
                " PREFIX my: <http://my.com/> " +
                " PREFIX rdfs: <http://www.w3.org/2000/01/rdf-schema#> " +
                " INSERT DATA " +
                " { my:C1 rdfs:subClassOf my:C2 . " +
                "   my:C2 rdfs:subClassOf my:C3 . " +
                "   my:C3 rdfs:subClassOf my:C4 . " +
                " } ";
            UpdateAction.parseExecute(insertString, modelTBox);
            modelTBox.close();
        }

        String szABoxName = "test_new_abox";
```

```

    {
        // Construct an ABox and load a few quads
        ModelOracleSem modelABox = ModelOracleSem.createOracleSemModel(oracle,
szABoxName);
        DatasetGraphOracleSem dataset =
DatasetGraphOracleSem.createFrom(modelABox.getGraph());
        modelABox.close();

        String insertString =
            " PREFIX my:    <http://my.com/> " +
            " PREFIX rdf:  <http://www.w3.org/1999/02/22-rdf-syntax-ns#> " +
            " INSERT DATA " +
            " { GRAPH my:G1 { my:I1  rdf:type my:C1 . " +
            "                  my:I2  rdf:type my:C2 . " +
            "                } " +
            " }; " +
            " INSERT DATA " +
            " { GRAPH my:G2 { my:J1  rdf:type my:C3 . " +
            "                } " +
            " } ";
        UpdateAction.parseExecute(insertString, dataset);
        dataset.close();
    }

    String[] attachedModels = new String[1];
    attachedModels[0] = szTBoxName;

    String[] attachedRBs = {"OWL2RL"};

    Attachment attachment = Attachment.createInstance(
        attachedModels, attachedRBs,
        InferenceMaintenanceMode.NO_UPDATE,
        QueryOptions.ALLOW_QUERY_INVALID);

    // We are going to run named graph based local inference
    attachment.setUseLocalInference(true);

    // Set the default graph (TBox)
    attachment.setDefGraphForLocalInference(szTBoxName);

    // Set the inference option to use parallel inference
    // with a degree of 4, and RAW format.
attachment.setInferenceOption("DOP=4,RAW8=T");

    GraphOracleSem graph = new GraphOracleSem(
        oracle,
        szABoxName,
        attachment
    );
    DatasetGraphOracleSem dsgos = DatasetGraphOracleSem.createFrom(graph);
    graph.close();

    // Invoke create_entailment PL/SQL API
dsgos.performInference();

    psOut.println("TestNewInference: # of inferred graph " +
        Long.toString(dsgos.getInferredGraphSize()));

    String queryString =
        " SELECT ?g ?s ?p ?o WHERE { GRAPH ?g {?s ?p ?o } } " ;

```

```

Query query = QueryFactory.create(queryString, Syntax.syntaxARQ);
QueryExecution qexec = QueryExecutionFactory.create(
    query, DatasetImpl.wrap(dsgos));
ResultSet results = qexec.execSelect();

ResultSetFormatter.out(psOut, results);

dsgos.close();
oracle.dispose();
}
}

```

The output of [Example 6-8](#) is as follows.

TestNewInference: # of inferred graph 9

```

-----
-----
| g          | s          |          | o          |
p          |          |          |          |
=====
| <http://my.com/G1> | <http://my.com/I2> | <http://www.w3.org/1999/02/22-rdf-syntax-ns#type> | <http://my.com/C3> |
| <http://my.com/G1> | <http://my.com/I2> | <http://www.w3.org/1999/02/22-rdf-syntax-ns#type> | <http://my.com/C2> |
| <http://my.com/G1> | <http://my.com/I2> | <http://www.w3.org/1999/02/22-rdf-syntax-ns#type> | <http://my.com/C4> |
| <http://my.com/G1> | <http://my.com/I1> | <http://www.w3.org/1999/02/22-rdf-syntax-ns#type> | <http://my.com/C3> |
| <http://my.com/G1> | <http://my.com/I1> | <http://www.w3.org/1999/02/22-rdf-syntax-ns#type> | <http://my.com/C1> |
| <http://my.com/G1> | <http://my.com/I1> | <http://www.w3.org/1999/02/22-rdf-syntax-ns#type> | <http://my.com/C2> |
| <http://my.com/G1> | <http://my.com/I1> | <http://www.w3.org/1999/02/22-rdf-syntax-ns#type> | <http://my.com/C4> |
| <http://my.com/G2> | <http://my.com/J1> | <http://www.w3.org/1999/02/22-rdf-syntax-ns#type> | <http://my.com/C3> |
| <http://my.com/G2> | <http://my.com/J1> | <http://www.w3.org/1999/02/22-rdf-syntax-ns#type> | <http://my.com/C4> |
-----
-----

```

For information about using OWL inferencing, see [Using OWL Inferencing](#).

## 6.12.5 PelletInfGraph Class Support Deprecated

The support for the `PelletInfGraph` class within the support for Apache Jena is deprecated. You should instead use the more optimized Oracle/Pellet integration through the PelletDb OWL 2 reasoner for Oracle Database.

## 6.13 Bulk Loading Using RDF Semantic Graph Support for Apache Jena

To load thousands to hundreds of thousands of RDF/OWL data files into an Oracle database, you can use the `prepareBulk` and `completeBulk` methods in the `OracleBulkUpdateHandler` Java class to simplify the task.

The `addInBulk` method in the `OracleBulkUpdateHandler` class can load triples of a graph or model into an Oracle database in bulk loading style. If the graph or model is a Jena in-memory graph or model, the operation is limited by the size of the physical memory. The `prepareBulk` method bypasses the Jena in-memory graph or model and takes a direct input stream to an RDF data file, parses the data, and load the triples into an underlying staging table. If the staging table and an accompanying table for storing long literals do not already exist, they are created automatically.

The `prepareBulk` method can be invoked multiple times to load multiple data files into the same underlying staging table. It can also be invoked concurrently, assuming the hardware system is balanced and there are multiple CPU cores and sufficient I/O capacity.

Once all the data files are processed by the `prepareBulk` method, you can invoke `completeBulk` to load all the data into the semantic network.

### Example 6-9 Loading Data into the Staging Table (`prepareBulk`)

[Example 6-9](#) shows how to load all data files in directory `dir_1` into the underlying staging table. Long literals are supported and will be stored in a separate table. The data files can be compressed using GZIP to save storage space, and the `prepareBulk` method can detect automatically if a data file is compressed using GZIP or not.

```
Oracle oracle = new Oracle(szJdbcURL, szUser, szPasswd);
GraphOracleSem graph = new GraphOracleSem(oracle, szModelName);

PrintStream psOut = System.out;

String dirname = "dir_1";
File fileDir = new File(dirname);
String[] szAllFiles = fileDir.list();

// loop through all the files in a directory
for (int idx = 0; idx < szAllFiles.length; idx++) {
    String szIndFileName = dirname + File.separator + szAllFiles[idx];
    psOut.println("process to [ID = " + idx + " ] file " + szIndFileName);
    psOut.flush();

    try {
        InputStream is = new FileInputStream(szIndFileName);
        graph.getBulkUpdateHandler().prepareBulk(
            is, // input stream
            "http://example.com", // base URI
            "RDF/XML", // data file type: can be RDF/XML, N-TRIPLE, etc.
            "SEMTS", // tablespace
            null, // flags
            null, // listener
            null // staging table name.
        );
        is.close();
    }
```

```

    }
    catch (Throwable t) {
        psOut.println("Hit exception " + t.getMessage());
    }
}

graph.close();
oracle.dispose();

```

The code in [Example 6-9](#), starting from creating a new Oracle object and ending with disposing of the Oracle object, can be executed in parallel. Assume there is a quad-core CPU and enough I/O capacity on the database hardware system; you can divide up all the data files and save them into four separate directories: `dir_1`, `dir_2`, `dir_3`, and `dir_4`. Four Java threads or processes can be started to work on those directories separately and concurrently. (For more information, see [Using prepareBulk in Parallel \(Multithreaded\) Mode](#).)

### Example 6-10 Loading Data from the Staging Table into the Semantic Network (completeBulk)

After all data files are processed, you can invoke, just once, the `completeBulk` method to load the data from staging table into the semantic network, as shown in [Example 6-10](#). Triples with long literals will be loaded also.

```

graph.getBulkUpdateHandler().completeBulk(
    null, // flags for invoking SEM_APIS.bulk_load_from_staging_table
    null // staging table name
);

```

The `prepareBulk` method can also take a Jena model as an input data source, in which case triples in that Jena model are loaded into the underlying staging table. For more information, see the Javadoc.

### Example 6-11 Using prepareBulk with RDFa

In addition to loading triples from Jena models and data files, the `prepareBulk` method supports RDFa, as shown in [Example 6-11](#). (RDFa is explained in <http://www.w3.org/TR/xhtml-rdfa-primer/>.)

```

graph.getBulkUpdateHandler().prepareBulk(
    rdfaUrl, // url to a web page using RDFa
    "SEMTS", // tablespace
    null, // flags
    null, // listener
    null // staging table name
);

```

To parse RDFa, the relevant `java-rdfa` libraries must be included in the classpath. No additional setup or API calls are required. (For information about `java-rdfa`, see <http://www.rootdev.net/maven/projects/java-rdfa/> and the other topics there under Project Information.)

Note that if the `rdfaUrl` is located outside a firewall, you may need to set the following HTTP Proxy-related Java VM properties:

```

-Dhttp.proxyPort=...
-Dhttp.proxyHost=...

```

**Example 6-12 Loading Quads into a DatasetGraph**

The preceding examples in this section load triple data into a single graph. Loading quad data that may span across multiple named graphs (such as data in NQUADS format) requires the use of the `DatasetGraphOracleSem` class. The `DatasetGraphOracleSem` class does not use the `BulkUpdateHandler` API, but does provide a similar `prepareBulk` and `completeBulk` interface, as shown in [Example 6-12](#).

```
Oracle oracle = new Oracle(szJdbcURL, szUser, szPasswd);

// Can only create DatasetGraphOracleSem from an existing GraphOracleSem
GraphOracleSem graph = new GraphOracleSem(oracle, szModelName);
DatasetGraphOracleSem dataset = DatasetGraphOracleSem.createFrom(graph);

// Don't need graph anymore, close it to free resources
graph.close();

try {
    InputStream is = new FileInputStream(szFileName);
    // load NQUADS file into a staging table. This file can be gzipp'ed.
    dataset.prepareBulk(
        is,                // input stream
        "http://my.base/", // base URI
        "N-QUADS",         // data file type; can be "TRIG"
        "SEMTS",           // tablespace
        null,              // flags
        null,              // listener
        null,              // staging table name
        false              // truncate staging table before load
    );
    // Load quads from staging table into the dataset
    dataset.completeBulk(
        null, // flags; can be "PARSE PARALLEL_CREATE_INDEX PARALLEL=4
            // mbv_method=shadow" on a quad core machine
        null // staging table name
    );
}
catch (Throwable t) {
    System.out.println("Hit exception " + t.getMessage());
}
finally {
    dataset.close();
    oracle.dispose();
}
```

- [Using prepareBulk in Parallel \(Multithreaded\) Mode](#)
- [Handling Illegal Syntax During Data Loading](#)

### 6.13.1 Using prepareBulk in Parallel (Multithreaded) Mode

[Example 6-9](#) provided a way to load, sequentially, a set of files under a file system directory to an Oracle Database table (staging table). [Example 6-13](#) loads, concurrently, a set of files to an Oracle table (staging table). The degree of parallelism is controlled by the input parameter `iMaxThreads`.

On a balanced hardware setup with 4 or more CPU cores, setting `iMaxThreads` to 8 (or 16) can improve significantly the speed of `prepareBulk` operation when there are many data files to be processed.



**Example 6-13 Using prepareBulk with iMaxThreads**

```

public void testPrepareInParallel(String jdbcUrl, String user,
                                String password, String modelName,
                                String lang,
                                String tbs,
                                String dirname,
                                int iMaxThreads,
                                PrintStream psOut)
    throws SQLException, IOException, InterruptedException
{
    File dir = new File(dirname);
    File[] files = dir.listFiles();

    // create a set of physical Oracle connections and graph objects
    Oracle[] oracles = new Oracle[iMaxThreads];
    GraphOracleSem[] graphs = new GraphOracleSem[iMaxThreads];
    for (int idx = 0; idx < iMaxThreads; idx++) {
        oracles[idx] = new Oracle(jdbcUrl, user, password);
        graphs[idx] = new GraphOracleSem(oracles[idx], modelName);
    }

    PrepareWorker[] workers = new PrepareWorker[iMaxThreads];
    Thread[] threads = new Thread[iMaxThreads];
    for (int idx = 0; idx < iMaxThreads; idx++) {
        workers[idx] = new PrepareWorker(
            graphs[idx],
            files,
            idx,
            iMaxThreads,
            lang,
            tbs,
            psOut
        );
        threads[idx] = new Thread(workers[idx], workers[idx].getName());
        psOut.println("testPrepareInParallel: PrepareWorker " + idx + " running");
        threads[idx].start();
    }

    psOut.println("testPrepareInParallel: all threads started");

    for (int idx = 0; idx < iMaxThreads; idx++) {
        threads[idx].join();
    }
    for (int idx = 0; idx < iMaxThreads; idx++) {
        graphs[idx].close();
        oracles[idx].dispose();
    }
}

static class PrepareWorker implements Runnable
{
    GraphOracleSem graph = null;
    int idx;
    int threads;
    File[] files = null;
    String lang = null;
    String tbs = null;
    PrintStream psOut;

    public void run()

```

```

    {
        long lStartTime = System.currentTimeMillis();
        for (int idxFile = idx; idxFile < files.length; idxFile += threads) {
            File file = files[idxFile];
            try {
                FileInputStream fis = new FileInputStream(file);
                graph.getBulkUpdateHandler().prepareBulk(
                    fis,
                    "http://base.com/",
                    lang,
                    tbs,
                    null, // flags
                    new MyListener(psOut), // listener
                    null // table name
                );
                fis.close();
            }
            catch (Exception e) {
                psOut.println("PrepareWorker: thread ["+getName()+"] error "+
                    e.getMessage());
            }
            psOut.println("PrepareWorker: thread ["+getName()+"] done to "
                + idxFile + ", file = " + file.toString()
                + " in (ms) " + (System.currentTimeMillis() - lStartTime));
        }
    }

    public PrepareWorker(GraphOracleSem graph,
        File[] files,
        int idx,
        int threads,
        String lang,
        String tbs,
        PrintStream psOut)
    {
        this.graph = graph;
        this.files = files;
        this.psOut = psOut;
        this.idx = idx;
        this.threads = threads;
        this.files = files;
        this.lang = lang;
        this.tbs = tbs ;
    }

    public String getName()
    {
        return "PrepareWorker" + idx;
    }
}

static class MyListener implements StatusListener
{
    PrintStream m_ps = null;
    public MyListener(PrintStream ps) { m_ps = ps; }
    long lLastBatch = 0;

    public void statusChanged(long count)
    {
        if (count - lLastBatch >= 10000) {
            m_ps.println("process to " + Long.toString(count));
        }
    }
}

```

```

        lLastBatch = count;
    }
}

public int illegalStmtEncountered(Node graphNode, Triple triple, long count)
{
    m_ps.println("hit illegal statement with object " +
triple.getObject().toString());
    return 0; // skip it
}
}

```

## 6.13.2 Handling Illegal Syntax During Data Loading

You can skip illegal triples and quads when using `prepareBulk`. This feature is useful if the source RDF data may contain syntax errors. In [Example 6-14](#), a customized implementation of the `StatusListener` interface (defined in package `oracle.spatial.rdf.client.jena`) is passed as a parameter to `prepareBulk`. In this example, the `illegalStmtEncountered` method prints the object field of the illegal triple, and returns 0 so that `prepareBulk` can skip that illegal triple and move on.

### Example 6-14 Skipping Triples with Illegal Syntax

```

....

Oracle oracle = new Oracle(jdbcUrl, user, password);
GraphOracleSem graph = new GraphOracleSem(oracle, modelName);
PrintStream psOut = System.err;

graph.getBulkUpdateHandler().prepareBulk(
    new FileInputStream(rdfDataFilename),
    "http://base.com/", // base
    lang, // data format, can be "N-TRIPLES" "RDF/XML" ...
    tbs, // tablespace name
    null, // flags
    new MyListener(psOut), // call back to show progress and also process illegal
triples/quads
    null, // tableName, if null use default names
    false // truncate existing staging tables
);

graph.close();
oracle.dispose();
....

// A customized StatusListener interface implementation
public class MyListener implements StatusListener
{
    PrintStream m_ps = null;
    public MyListener(PrintStream ps) { m_ps = ps; }

    public void statusChanged(long count)
    {
        // m_ps.println("process to " + Long.toString(count));
    }

    public int illegalStmtEncountered(Node graphNode, Triple triple, long count)
    {
        m_ps.println("hit illegal statement with object " +
triple.getObject().toString());
    }
}

```

```

    return 0; // skip it
  }
}

```

## 6.14 Automatic Variable Renaming

Automatic variable renaming can enable certain queries that previously failed to run successfully.

Previously, variable names used in SPARQL queries were passed directly on to Oracle Database as a part of a SQL statement. If the variable names included a SQL or PL/SQL reserved keyword, the query failed to execute. For example, the following SPARQL query used to fail because the word `date` has a special meaning to the Oracle Database SQL processing engine.

```
select ?date { :event :happenedOn ?date }
```

Currently, this query does not fail, because a "smart scan" is performed and automatic replacement is done on certain reserved variable names (or variable names that are very long) before the query is sent to Oracle database for execution. The replacement is based on a list of reserved keywords that are stored in the following file embedded in `sdordfclient.jar`:

```
oracle/spatial/rdf/client/jena/oracle_sem_reserved_keywords.lst
```

This file contains over 100 entries, and you can edit the file to add entries if necessary.

The following are examples of SPARQL queries that use SQL or PL/SQL reserved keywords as variables, and that will succeed because of automatic variable renaming:

- Query using `SELECT` as a variable name:

```

PREFIX foaf: <http://xmlns.com/foaf/0.1/>
select ?SELECT ?z
where
{
  ?SELECT foaf:name ?y.
  optional {?SELECT foaf:knows ?z.}
}

```

- Query using `ARRAY` and `DATE` as variable names:

```

PREFIX x: <http://example.com#>
construct {
  ?ARRAY x:date ?date .
}
where {
  ?ARRAY x:happenedOn ?date .
}

```

## 6.15 JavaScript Object Notation (JSON) Format Support

JavaScript Object Notation (JSON) format is supported for SPARQL query responses. JSON data format is simple, compact, and well suited for JavaScript programs.

For example, assume the following Java code snippet, which calls the `ResultSetFormatter.outputAsJSON` method:

```
Oracle oracle = new Oracle(jdbcUrl, user, password);
```

```

GraphOracleSem graph = new GraphOracleSem(oracle, modelName);
ModelOracleSem model = new ModelOracleSem(graph);

graph.add(new Triple(
    Node.createURI("http://ds1"),
    Node.createURI("http://dp1"),
    Node.createURI("http://do1")
));

graph.add(new Triple(
    Node.createURI("http://ds2"),
    Node.createURI("http://dp2"),
    Node.createURI("http://do2")
));

graph.commitTransaction();

Query q = QueryFactory.create("select ?s ?p ?o where {?s ?p ?o}",
    Syntax.syntaxARQ);
QueryExecution qexec = QueryExecutionFactory.create(q, model);

ResultSet results = qexec.execSelect();
ResultSetFormatter.outputAsJSON(System.out, results);

```

The JSON output is as follows:

```

{
  "head": {
    "vars": [ "s" , "p" , "o" ]
  } ,
  "results": {
    "bindings": [
      {
        "s": { "type": "uri" , "value": "http://ds1" } ,
        "p": { "type": "uri" , "value": "http://dp1" } ,
        "o": { "type": "uri" , "value": "http://do1" }
      } ,
      {
        "s": { "type": "uri" , "value": "http://ds2" } ,
        "p": { "type": "uri" , "value": "http://dp2" } ,
        "o": { "type": "uri" , "value": "http://do2" }
      }
    ]
  }
}

```

The preceding example can be changed as follows to query a remote SPARQL endpoint instead of directly against an Oracle database. (If the remote SPARQL endpoint is outside a firewall, then the HTTP Proxy probably needs to be set.)

```

Query q = QueryFactory.create("select ?s ?p ?o where {?s ?p ?o}",
    Syntax.syntaxARQ);
QueryExecution qe = QueryExecutionFactory.sparqlService(sparqlURL, q);

ResultSet results = qe.execSelect();
ResultSetFormatter.outputAsJSON(System.out, results);

```

To extend the first example in this section to named graphs, the following code snippet adds two quads to the same Oracle model, executes a named graph-based SPARQL query, and serializes the query output into JSON format:

```

DatasetGraphOracleSem dsgos = DatasetGraphOracleSem.createFrom(graph);
graph.close();

dsgos.add(new Quad(Node.createURI("http://g1"),
    Node.createURI("http://s1"),
    Node.createURI("http://p1"),
    Node.createURI("http://o1")
    )
    );
dsgos.add(new Quad(Node.createURI("http://g2"),
    Node.createURI("http://s2"),
    Node.createURI("http://p2"),
    Node.createURI("http://o2")
    )
    );

Query q1 = QueryFactory.create(
    "select ?g ?s ?p ?o where { GRAPH ?g {?s ?p ?o} }");

QueryExecution qexecl = QueryExecutionFactory.create(q1,
    DatasetImpl.wrap(dsgos));

ResultSet results1 = qexecl.execSelect();
ResultSetFormatter.outputAsJSON(System.out, results1);

dsgos.close();
oracle.dispose();

```

The JSON output is as follows:

```

{
  "head": {
    "vars": [ "g" , "s" , "p" , "o" ]
  } ,
  "results": {
    "bindings": [
      {
        "g": { "type": "uri" , "value": "http://g1" } ,
        "s": { "type": "uri" , "value": "http://s1" } ,
        "p": { "type": "uri" , "value": "http://p1" } ,
        "o": { "type": "uri" , "value": "http://o1" }
      } ,
      {
        "g": { "type": "uri" , "value": "http://g2" } ,
        "s": { "type": "uri" , "value": "http://s2" } ,
        "p": { "type": "uri" , "value": "http://p2" } ,
        "o": { "type": "uri" , "value": "http://o2" }
      }
    ]
  }
}

```

You can also get a JSON response through HTTP against a Fuseki-based SPARQL endpoint, as in the following example. Normally, when executing a SPARQL query against a SPARQL Web service endpoint, the `Accept` request-head field is set to be `application/sparql-results+xml`. For JSON output format, replace the `Accept` request-head field with `application/sparql-results+json`.

```

http://hostname:7001/fuseki/oracle?query=<URL_ENCODED_SPARQL_QUERY>&output=json

```

## 6.16 Other Recommendations and Guidelines

This section contains various recommendations and other information related to SPARQL queries.

- [BOUND or !BOUND Instead of EXISTS or NOT EXISTS](#)
- [SPARQL 1.1 SELECT Expressions](#)
- [Syntax Involving Bnodes \(Blank Nodes\)](#)
- [Limit in the SERVICE Clause](#)
- [OracleGraphWrapperForOntModel Class for Better Performance](#)

### 6.16.1 BOUND or !BOUND Instead of EXISTS or NOT EXISTS

For better performance, use `BOUND` or `!BOUND` instead of `EXISTS` or `NOT EXISTS`.

### 6.16.2 SPARQL 1.1 SELECT Expressions

You can use SPARQL 1.1 SELECT expressions without any significant performance overhead, even if the function is not currently supported within Oracle Database. Examples include the following:

```
-- Query using MD5 and SHA1 functions
PREFIX foaf: <http://xmlns.com/foaf/0.1/>
PREFIX xsd: <http://www.w3.org/2001/XMLSchema#>
PREFIX eg: <http://biometrics.example/ns#>
SELECT ?name (md5(?name) as ?name_in_md5) (shal(?email) as ?shal)
WHERE
{
  ?x foaf:name ?name ; eg:email ?email .
}

-- Query using CONCAT function
PREFIX foaf: <http://xmlns.com/foaf/0.1/>
SELECT ( CONCAT(?G, " ", ?S) AS ?name )
WHERE
{
  ?P foaf:givenName ?G ; foaf:surname ?S
}
```

### 6.16.3 Syntax Involving Bnodes (Blank Nodes)

Syntax involving bnodes can be used freely in query patterns. For example, the following bnode-related syntax is supported at the parser level, so each is equivalent to its full triple-query-pattern-based version.

```
:x :q [ :p "v" ] .

(1 ?x 3 4) :p "w" .

(1 [ :p :q ] ( 2 ) ) .
```

## 6.16.4 Limit in the SERVICE Clause

When writing a SPARQL 1.1 federated query, you can set a limit on returned rows in the subquery inside the SERVICE clause. This can effectively constrain the amount of data to be transported between the local repository and the remote SPARQL endpoint.

For example, the following query specifies `limit 100` in the subquery in the SERVICE clause:

```
PREFIX : <http://example.com/>
SELECT ?s ?o
WHERE
{
  ?s :name "CA"
  SERVICE <http://REMOTE_SPARQL_ENDPOINT_HERE>
  {
    select ?s ?o
      {?s :info ?o}
    limit 100
  }
}
```

## 6.16.5 OracleGraphWrapperForOntModel Class for Better Performance

The Jena `OntModel` class lets you create, modify, and analyze an ontology stored in a Jena model. However, the `OntModel` implementation is not optimized for semantic data stored in a database. This results in suboptimal performance when using `OntModel` with an Oracle model. Therefore, the class `OracleGraphWrapperForOntModel` has been created to alleviate this performance issue.

The `OracleGraphWrapperForOntModel` class implements the Jena `Graph` interface and represents a graph backed by an Oracle RDF/OWL model that is meant for use with the Jena `OntModel` API. The `OracleGraphWrapperForOntModel` class uses two semantic stores in a hybrid approach for persisting changes and responding to queries. Both semantic stores contain the same data, but one resides in memory while the other resides in the Oracle database.

When queried through `OntModel`, the `OracleGraphWrapperForOntModel` graph runs the queries against the in-memory store to improve performance. However, the `OracleGraphWrapperForOntModel` class persists changes made through `OntModel`, such as adding or removing classes, by applying changes to both stores.

Due to its hybrid approach, an `OracleGraphWrapperForOntModel` graph requires that sufficient memory be allocated to the JVM to store a copy of the ontology in memory. In internal experiments, it was found that an ontology with approximately 3 million triples requires 6 or more GB of physical memory.

### Example 6-15 Using OntModel with Ontology Stored in Oracle Database

[Example 6-15](#) shows how to use the `OntModel` APIs with an existing ontology stored in an Oracle model.

```
// Set up connection to Oracle semantic store and the Oracle model
// containing the ontology
Oracle oracle = new Oracle(szJdbcURL, szUser, szPasswd);
```



```

GraphOracleSem oracleGraph = new GraphOracleSem(oracle, szModelName);

// Create a new hybrid graph using the oracle graph to persist
// changes. This method will copy all the data from the oracle graph
// into an in-memory graph, which may significantly increase JVM memory
// usage.
Graph hybridGraph = OracleGraphWrapperForOntModel.getInstance(oracleGraph);

// Build a model around the hybrid graph and wrap the model with Jena's
// OntModel
Model model = ModelFactory.createModelForGraph(hybridGraph);
OntModel ontModel = ModelFactory.createOntologyModel(ontModelSpec, model);

// Perform operations on the ontology
OntClass personClass = ontModel.createClass("<http://someuri/person>");
ontModel.createIndividual(personClass);

// Close resources (will also close oracleGraph)!
hybridGraph.close();
ontModel.close();

```

Note that any `OntModel` object created using `OracleGraphWrapperForOntModel` will not reflect changes made to the underlying Oracle model by another process, through a separate `OntModel`, or through a separate Oracle graph referencing the same underlying model. All changes to an ontology should go through a single `OntModel` object and its underlying `OracleGraphWrapperForOntModel` graph until the model or graph have been closed.

#### Example 6-16 Using a Custom In-Memory Graph

If the default in-memory semantic store used by `OracleGraphWrapperForOntModel` is not sufficient for an ontology and system, the class provides an interface for specifying a custom graph to use as the in-memory store. [Example 6-16](#) shows how to create an `OracleGraphWrapperForOntModel` that uses a custom in-memory graph to answer queries from `OntModel`.

```

// Set up connection to Oracle semantic store and the Oracle model
// containing the ontology
Oracle oracle = new Oracle(szJdbcURL, szUser, szPasswd);
GraphOracleSem oracleGraph = new GraphOracleSem(oracle, szModelName);

// Create a custom in-memory graph to use instead of the default
// Jena in-memory graph for quickly answering OntModel queries.
// Note that this graph does not *need* to be in-memory, but in-memory
// is preferred.
GraphBase queryGraph = new CustomInMemoryGraphImpl();

// Create a new hybrid graph using the oracle graph to persist
// changes and the custom in-memory graph to answer queries.
// Also set the degree of parallelism to use when copying data from
// the oracle graph to the querying graph.
int degreeOfParallelism = 4;
Graph hybridGraph = OracleGraphWrapperForOntModel.getInstance(oracleGraph,
queryGraph, degreeOfParallelism);

// Build a model and wrap the model with Jena's OntModel
Model model = ModelFactory.createModelForGraph(hybridGraph);
OntModel ontModel = ModelFactory.createOntologyModel(ontModelSpec, model);

// Perform operations on the ontology

```

```
// ...  
  
// Close resources (will close oracleGraph and queryGraph)!  
hybridGraph.close();  
ontModel.close();
```

## 6.17 Example Queries Using RDF Semantic Graph Support for Apache Jena

This section includes example queries using the support for Apache Jena. Each example is self-contained: it typically creates a model, creates triples, performs a query that may involve inference, displays the result, and drops the model.

This section includes queries that do the following:

- Count asserted triples and asserted plus inferred triples in an example "university" ontology, both by referencing the ontology by a URL and by bulk loading the ontology from a local file
- Run several SPARQL queries using a "family" ontology, including features such as LIMIT, OFFSET, TIMEOUT, DOP (degree of parallelism), ASK, DESCRIBE, CONSTRUCT, GRAPH, ALLOW\_DUP (duplicate triples with multiple models), SPARUL (inserting data)
- Use the ARQ built-in function
- Use a SELECT cast query
- Instantiate Oracle Database using OracleConnection
- Use Oracle Database connection pooling

To run a query, you must do the following:

1. Include the code in a Java source file. The examples used in this section are supplied in files in the `examples` directory of the support for Apache Jena download.
2. Compile the Java source file. For example:

```
> javac -classpath ../jar/.* Test.java
```

 **Note:**

The `javac` and `java` commands must each be on a single command line.

3. Run the compiled file. For example:

```
> java -classpath ../jar/.* Test jdbc:oracle:thin:@localhost:1521:orcl  
scott <password-for-scott> M1
```

 **Note:**

All examples in the following subtopics are based on RDF metadata stored in the MDSYS schema. For schema-private networks (supported starting in Oracle Database 19c, the equivalent Java test files can be found in the OTN kit.

The main difference is that for schema-private networks, extra parameters defining the network owner and network name should be used when creating the semantic model objects.

- [Test.java: Query Family Relationships](#)
- [Test6.java: Load OWL Ontology and Perform OWLPrime inference](#)
- [Test7.java: Bulk Load OWL Ontology and Perform OWLPrime inference](#)
- [Test8.java: SPARQL OPTIONAL Query](#)
- [Test9.java: SPARQL Query with LIMIT and OFFSET](#)
- [Test10.java: SPARQL Query with TIMEOUT and DOP](#)
- [Test11.java: Query Involving Named Graphs](#)
- [Test12.java: SPARQL ASK Query](#)
- [Test13.java: SPARQL DESCRIBE Query](#)
- [Test14.java: SPARQL CONSTRUCT Query](#)
- [Test15.java: Query Multiple Models and Specify "Allow Duplicates"](#)
- [Test16.java: SPARQL Update](#)
- [Test17.java: SPARQL Query with ARQ Built-In Functions](#)
- [Test18.java: SELECT Cast Query](#)
- [Test19.java: Instantiate Oracle Database Using OracleConnection](#)
- [Test20.java: Oracle Database Connection Pooling](#)

## 6.17.1 Test.java: Query Family Relationships

### Example 6-17 Query Family Relationships

**Example 6-17** specifies that John is the father of Mary, and it selects and displays the subject and object in each `fatherOf` relationship

```
import oracle.spatial.rdf.client.jena.*;
import org.apache.jena.rdf.model.Model;
import org.apache.jena.graph.*;
import org.apache.jena.query.*;

public class Test {

    public static void main(String[] args) throws Exception
    {
        String szJdbcURL = args[0];
        String szUser    = args[1];
        String szPasswd  = args[2];
        String szModelName = args[3];
```

```

Oracle oracle = new Oracle(szJdbcURL, szUser, szPasswd);
Model model = ModelOracleSem.createOracleSemModel(
    oracle, szModelName);

model.getGraph().add(Triple.create(
    Node.createURI("http://example.com/John"),
    Node.createURI("http://example.com/fatherOf"),
    Node.createURI("http://example.com/Mary")));
Query query = QueryFactory.create(
    "select ?f ?k WHERE {?f <http://example.com/fatherOf> ?k .}");
QueryExecution qexec = QueryExecutionFactory.create(query, model);
ResultSet results = qexec.execSelect();
ResultSetFormatter.out(System.out, results, query);
model.close();
oracle.dispose();
}
}

```

The following are the commands to compile and run [Example 6-17](#), as well as the expected output of the `java` command.

```

javac -classpath ../jar/...' Test.java
java -classpath ./:../jar/...' Test jdbc:oracle:thin:@localhost:1521:orcl scott
<password-for-scott> M1

```

```

-----
| f                               | k                               |
=====
| <http://example.com/John>      | <http://example.com/Mary>      |
-----

```

## 6.17.2 Test6.java: Load OWL Ontology and Perform OWLPrime inference

[Example 6-18](#) loads an OWL ontology and performs OWLPrime inference. Note that the OWL ontology is in RDF/XML format, and after it is loaded into Oracle it will be serialized out in N-TRIPLE form. The example also queries for the number of asserted and inferred triples.

The ontology in this example can be retrieved from <http://swat.cse.lehigh.edu/onto/univ-bench.owl>, and it describes roles, resources, and relationships in a university environment.

### Example 6-18 Load OWL Ontology and Perform OWLPrime inference

```

import java.io.*;
import org.apache.jena.query.*;
import org.apache.jena.rdf.model.Model;
import org.apache.jena.util.FileManager;
import oracle.spatial.rdf.client.jena.*;
public class Test6 {
    public static void main(String[] args) throws Exception
    {
        String szJdbcURL = args[0];
        String szUser    = args[1];
        String szPasswd  = args[2];
        String szModelName = args[3];

```

```

Oracle oracle = new Oracle(szJdbcURL, szUser, szPasswd);
Model model = ModelOracleSem.createOracleSemModel(oracle, szModelName);

// load UNIV ontology
InputStream in = FileManager.get().open("./univ-bench.owl" );
model.read(in, null);
OutputStream os = new FileOutputStream("./univ-bench.nt");
model.write(os, "N-TRIPLE");
os.close();

String queryString =
    " SELECT ?subject ?prop ?object WHERE { ?subject ?prop ?object } ";

Query query = QueryFactory.create(queryString) ;
QueryExecution qexec = QueryExecutionFactory.create(query, model) ;

try {
    int iTriplesCount = 0;
    ResultSet results = qexec.execSelect() ;
    for ( ; results.hasNext() ; ) {
        QuerySolution soln = results.nextSolution() ;
        iTriplesCount++;
    }
    System.out.println("Asserted triples count: " + iTriplesCount);
}
finally {
    qexec.close() ;
}

Attachment attachment = Attachment.createInstance(
    new String[] {}, "OWLPRIME",
    InferenceMaintenanceMode.NO_UPDATE, QueryOptions.DEFAULT);

GraphOracleSem graph = new GraphOracleSem(oracle, szModelName, attachment);
graph.analyze();
graph.performInference();

query = QueryFactory.create(queryString) ;
qexec = QueryExecutionFactory.create(query,new ModelOracleSem(graph)) ;

try {
    int iTriplesCount = 0;
    ResultSet results = qexec.execSelect() ;
    for ( ; results.hasNext() ; ) {
        QuerySolution soln = results.nextSolution() ;
        iTriplesCount++;
    }
    System.out.println("Asserted + Inferred triples count: " + iTriplesCount);
}
finally {
    qexec.close() ;
}
model.close();

OracleUtils.dropSemanticModel(oracle, szModelName);
oracle.dispose();
}
}

```

The following are the commands to compile and run [Example 6-18](#), as well as the expected output of the `java` command.

```

javac -classpath ../jar/'*' Test6.java
java -classpath ../jar/'*' Test6 jdbc:oracle:thin:@localhost:1521:orcl scott
<password-for-scott> M1
Asserted triples count: 293
Asserted + Inferred triples count: 340

```

Note that this output reflects an older version of the LUBM ontology. The latest version of the ontology has more triples.

### 6.17.3 Test7.java: Bulk Load OWL Ontology and Perform OWLPrime inference

[Example 6-19](#) loads the same OWL ontology as in [Test6.java: Load OWL Ontology and Perform OWLPrime inference](#), but stored in a local file using Bulk Loader. Ontologies can also be loaded using an incremental and batch loader; these two methods are also listed in the example for completeness.

#### Example 6-19 Bulk Load OWL Ontology and Perform OWLPrime inference

```

import java.io.*;
import org.apache.jena.graph.*;
import org.apache.jena.rdf.model.*;
import org.apache.jena.util.*;
import oracle.spatial.rdf.client.jena.*;

public class Test7
{
    public static void main(String[] args) throws Exception
    {
        String szJdbcURL = args[0];
        String szUser    = args[1];
        String szPasswd  = args[2];
        String szModelName = args[3];
        // in memory Jena Model
        Model model = ModelFactory.createDefaultModel();
        InputStream is = FileManager.get().open("./univ-bench.owl");
        model.read(is, "", "RDF/XML");
        is.close();

        Oracle oracle = new Oracle(szJdbcURL, szUser, szPasswd);
        ModelOracleSem modelDest = ModelOracleSem.createOracleSemModel(oracle,
szModelName);

        GraphOracleSem g = modelDest.getGraph();
        g.dropApplicationTableIndex();

        int method = 2; // try bulk loader
        String tbs = "SYSAUX"; // can be customized
        if (method == 0) {
            System.out.println("start incremental");
            modelDest.add(model);
            System.out.println("end size " + modelDest.size());
        }
        else if (method == 1) {
            System.out.println("start batch load");
            g.getBulkUpdateHandler().addInBatch(
                GraphUtil.findAll(model.getGraph()), tbs);
            System.out.println("end size " + modelDest.size());
        }
    }
}

```

```

else {
    System.out.println("start bulk load");
    g.getBulkUpdateHandler().addInBulk(
        GraphUtil.findAll(model.getGraph()), tbs);
    System.out.println("end size " + modelDest.size());
}
g.rebuildApplicationTableIndex();

long lCount = g.getCount(Triple.ANY);
System.out.println("Asserted triples count: " + lCount);
model.close();
OracleUtils.dropSemanticModel(oracle, szModelName);
oracle.dispose();
}
}

```

The following are the commands to compile and run [Example 6-19](#), as well as the expected output of the java command.

```

javac -classpath ../jar/* Test7.java
java -classpath ../jar/* Test7 jdbc:oracle:thin:@localhost:1521:orcl scott
<password-for-scott> M1
start bulk load
end size 293
Asserted triples count: 293

```

Note that this output reflects an older version of the LUBM ontology. The latest version of the ontology has more triples.

## 6.17.4 Test8.java: SPARQL OPTIONAL Query

[Example 6-20](#) shows a SPARQL OPTIONAL query. It inserts triples that postulate the following:

- John is a parent of Mary.
- John is a parent of Jack.
- Mary is a parent of Jill.

It then finds parent-child relationships, optionally including any grandchild (gkid) relationships.

### Example 6-20 SPARQL OPTIONAL Query

```

import org.apache.jena.query.*;
import oracle.spatial.rdf.client.jena.*;
import org.apache.jena.graph.*;

public class Test8
{
    public static void main(String[] args) throws Exception
    {
        String szJdbcURL = args[0];
        String szUser = args[1];
        String szPasswd = args[2];
        String szModelName = args[3];

        Oracle oracle = new Oracle(szJdbcURL, szUser, szPasswd);
        ModelOracleSem model = ModelOracleSem.createOracleSemModel(oracle,
szModelName);

```

```

GraphOracleSem g = model.getGraph();

g.add(Triple.create(
    Node.createURI("u:John"), Node.createURI("u:parentOf"),
Node.createURI("u:Mary")));
g.add(Triple.create(
    Node.createURI("u:John"), Node.createURI("u:parentOf"),
Node.createURI("u:Jack")));
g.add(Triple.create(
    Node.createURI("u:Mary"), Node.createURI("u:parentOf"),
Node.createURI("u:Jill")));

String queryString =
" SELECT ?s ?o ?gkid " +
" WHERE { ?s <u:parentOf> ?o . OPTIONAL {?o <u:parentOf> ?gkid }} ";

Query query = QueryFactory.create(queryString) ;
QueryExecution qexec = QueryExecutionFactory.create(query, model) ;

try {
    int iMatchCount = 0;
    ResultSet results = qexec.execSelect() ;
    ResultSetFormatter.out(System.out, results, query);
}
finally {
    qexec.close() ;
}
model.close();

OracleUtils.dropSemanticModel(oracle, szModelName);
oracle.dispose();
}
}

```

The following are the commands to compile and run [Example 6-20](#), as well as the expected output of the `java` command.

```

javac -classpath ../jar/ '*' Test8.java
java -classpath ../jar/ '*' Test8 jdbc:oracle:thin:@localhost:1521:orcl scott
<password-for-scott> M1

```

```

-----
| s          | o          | gkid      |
=====
| <u:John>   | <u:Mary>   | <u:Jill>  |
| <u:Mary>   | <u:Jill>   |           |
| <u:John>   | <u:Jack>   |           |
-----

```

### 6.17.5 Test9.java: SPARQL Query with LIMIT and OFFSET

[Example 6-21](#) shows a SPARQL query with LIMIT and OFFSET. It inserts triples that postulate the following:

- John is a parent of Mary.
- John is a parent of Jack.
- Mary is a parent of Jill.



It then finds one parent-child relationship (LIMIT 1), skipping the first two parent-child relationships encountered (OFFSET 2), and optionally includes any grandchild (gkid) relationships for the one found.

### Example 6-21 SPARQL Query with LIMIT and OFFSET

```
import org.apache.jena.query.*;
import oracle.spatial.rdf.client.jena.*;
import org.apache.jena.graph.*;
public class Test9
{
    public static void main(String[] args) throws Exception
    {
        String szJdbcURL = args[0];
        String szUser    = args[1];
        String szPasswd  = args[2];
        String szModelName = args[3];

        Oracle oracle = new Oracle(szJdbcURL, szUser, szPasswd);
        ModelOracleSem model = ModelOracleSem.createOracleSemModel(oracle,
szModelName);
        GraphOracleSem g = model.getGraph();

        g.add(Triple.create(Node.createURI("u:John"), Node.createURI("u:parentOf"),
            Node.createURI("u:Mary")));
        g.add(Triple.create(Node.createURI("u:John"), Node.createURI("u:parentOf"),
            Node.createURI("u:Jack")));
        g.add(Triple.create(Node.createURI("u:Mary"),
Node.createURI("u:parentOf"),
            Node.createURI("u:Jill")));

        String queryString =
            " SELECT ?s ?o ?gkid " +
            " WHERE { ?s <u:parentOf> ?o . OPTIONAL {?o <u:parentOf> ?gkid } } " +
            " LIMIT 1 OFFSET 2";

        Query query = QueryFactory.create(queryString) ;
        QueryExecution qexec = QueryExecutionFactory.create(query, model) ;

        int iMatchCount = 0;
        ResultSet results = qexec.execSelect() ;
        ResultSetFormatter.out(System.out, results, query);
        qexec.close() ;
        model.close();

        OracleUtils.dropSemanticModel(oracle, szModelName);
        oracle.dispose();
    }
}
```

The following are the commands to compile and run [Example 6-21](#), as well as the expected output of the java command.

```
javac -classpath ../jar/* Test9.java
java -classpath ../jar/* Test9 jdbc:oracle:thin:@localhost:1521:orcl scott
<password-for-scott> M1
-----
| s          | o          | gkid |
=====
| <u:John>  | <u:Jack>  |      |
-----
```

## 6.17.6 Test10.java: SPARQL Query with TIMEOUT and DOP

[Example 6-22](#) shows the SPARQL query from [Test9.java: SPARQL Query with LIMIT and OFFSET](#) with additional features, including a timeout setting (TIMEOUT=1, in seconds) and parallel execution setting (DOP=4).

### Example 6-22 SPARQL Query with TIMEOUT and DOP

```
import org.apache.jena.query.*;
import oracle.spatial.rdf.client.jena.*;
import org.apache.jena.graph.*;

public class Test10 {
    public static void main(String[] args) throws Exception {
        String szJdbcURL = args[0];
        String szUser = args[1];
        String szPasswd = args[2];
        String szModelName = args[3];

        Oracle oracle = new Oracle(szJdbcURL, szUser, szPasswd);
        ModelOracleSem model = ModelOracleSem.createOracleSemModel(oracle, szModelName);
        GraphOracleSem g = model.getGraph();

        g.add(Triple.create(Node.createURI("u:John"), Node.createURI("u:parentOf"),
            Node.createURI("u:Mary")));
        g.add(Triple.create(Node.createURI("u:John"), Node.createURI("u:parentOf"),
            Node.createURI("u:Jack")));
        g.add(Triple.create(Node.createURI("u:Mary"), Node.createURI("u:parentOf"),
            Node.createURI("u:Jill")));

        String queryString =
            " PREFIX ORACLE_SEM_FS_NS: <http://oracle.com/semtech#dop=4,timeout=1> "
            + " SELECT ?s ?o ?gkid WHERE { ?s <u:parentOf> ?o . "
            + " OPTIONAL {?o <u:parentOf> ?gkid } } "
            + " LIMIT 1 OFFSET 2";

        Query query = QueryFactory.create(queryString) ;
        QueryExecution qexec = QueryExecutionFactory.create(query, model) ;

        int iMatchCount = 0;
        ResultSet results = qexec.execSelect() ;
        ResultSetFormatter.out(System.out, results, query);
        qexec.close() ;
        model.close();

        OracleUtils.dropSemanticModel(oracle, szModelName);
        oracle.dispose();
    }
}
```

The following are the commands to compile and run [Example 6-22](#), as well as the expected output of the java command.

```
javac -classpath ../jar/* Test10.java
java -classpath ../jar/* Test10 jdbc:oracle:thin:@localhost:1521:orcl scott
<password-for-scott> M1
-----
| s          | o          | gkid |
=====
```

```
| <u:John> | <u:Jack> |      |
-----
```

## 6.17.7 Test11.java: Query Involving Named Graphs

[Example 6-23](#) shows a query involving named graphs. It involves a default graph that has information about named graph URIs and their publishers. The query finds graph names, their publishers, and within each named graph finds the mailbox value using the `foaf:mbbox` predicate.

### Example 6-23 Named Graph Based Query

```
import org.apache.jena.query.*;
import oracle.spatial.rdf.client.jena.*;
import org.apache.jena.graph.*;

public class Test11
{
    public static void main(String[] args) throws Exception
    {
        String szJdbcURL = args[0];
        String szUser     = args[1];
        String szPasswd  = args[2];
        String szModelName = args[3];

        Oracle oracle = new Oracle(szJdbcURL, szUser, szPasswd);
        GraphOracleSem graph = new GraphOracleSem(oracle, szModelName);
        DatasetGraphOracleSem dataset = DatasetGraphOracleSem.createFrom(graph);

        // don't need the GraphOracleSem anymore, release resources
        graph.close();

        // add data to the default graph
        dataset.add(new Quad(
            Quad.defaultGraphIRI, // specifies default graph
            Node.createURI("http://example.org/bob"),
            Node.createURI("http://purl.org/dc/elements/1.1/publisher"),
            Node.createLiteral("Bob Hacker")));
        dataset.add(new Quad(
            Quad.defaultGraphIRI, // specifies default graph
            Node.createURI("http://example.org/alice"),
            Node.createURI("http://purl.org/dc/elements/1.1/publisher"),
            Node.createLiteral("alice Hacker")));

        // add data to the bob named graph
        dataset.add(new Quad(
            Node.createURI("http://example.org/bob"), // graph name
            Node.createURI("urn:bob"),
            Node.createURI("http://xmlns.com/foaf/0.1/name"),
            Node.createLiteral("Bob")));
        dataset.add(new Quad(
            Node.createURI("http://example.org/bob"), // graph name
            Node.createURI("urn:bob"),
            Node.createURI("http://xmlns.com/foaf/0.1/mbox"),
            Node.createURI("mailto:bob@example")));

        // add data to the alice named graph
        dataset.add(new Quad(
            Node.createURI("http://example.org/alice"), // graph name
            Node.createURI("urn:alice"),
```

```

        Node.createURI("http://xmlns.com/foaf/0.1/name"),
        Node.createLiteral("Alice"));
dataset.add(new Quad(
    Node.createURI("http://example.org/alice"), // graph name
    Node.createURI("urn:alice"),
    Node.createURI("http://xmlns.com/foaf/0.1/mbox"),
    Node.createURI("mailto:alice@example")));

DataSource ds = DatasetFactory.create(dataset);

String queryString =
    " PREFIX foaf: <http://xmlns.com/foaf/0.1/> "
  + " PREFIX dc: <http://purl.org/dc/elements/1.1/> "
  + " SELECT ?who ?graph ?mbox "
  + " FROM NAMED <http://example.org/alice> "
  + " FROM NAMED <http://example.org/bob> "
  + " WHERE "
  + " { "
  + "     ?graph dc:publisher ?who . "
  + "     GRAPH ?graph { ?x foaf:mbox ?mbox } "
  + " } ";

Query query = QueryFactory.create(queryString);
QueryExecution qexec = QueryExecutionFactory.create(query, ds);

ResultSet results = qexec.execSelect();
ResultSetFormatter.out(System.out, results, query);

qexec.close();
dataset.close();

oracle.dispose();
}
}

```

The following are the commands to compile and run [Example 6-23](#), as well as the expected output of the `java` command.

```

javac -classpath ./../jena-2.6.4.jar:./sdordfclient.jar:./ojdbc6.jar:./slf4j-api-1.5.8.jar:./slf4j-log4j12-1.5.8.jar:./arq-2.8.8.jar:./xercesImpl-2.7.1.jar
Test11.java
java -classpath ./../jar/'*' Test11 jdbc:oracle:thin:@localhost:1521:orcl scott
<password-for-scott> M1

```

```

-----
| who          | graph                                | mbox                                |
-----
| "alice Hacker" | <http://example.org/alice>         | <mailto:alice@example>           |
| "Bob Hacker"  | <http://example.org/bob>          | <mailto:bob@example>            |
-----

```

## 6.17.8 Test12.java: SPARQL ASK Query

[Example 6-24](#) shows a SPARQL ASK query. It inserts a triple that postulates that John is a parent of Mary. It then finds whether John is a parent of Mary.

### Example 6-24 SPARQL ASK Query

```

import org.apache.jena.query.*;
import oracle.spatial.rdf.client.jena.*;
import org.apache.jena.graph.*;
{

```

```

public static void main(String[] args) throws Exception
{
    String szJdbcURL = args[0];
    String szUser    = args[1];
    String szPasswd  = args[2];
    String szModelName = args[3];

    Oracle oracle = new Oracle(szJdbcURL, szUser, szPasswd);
    ModelOracleSem model = ModelOracleSem.createOracleSemModel(oracle,
        szModelName);
    GraphOracleSem g = model.getGraph();

    g.add(Triple.create(Node.createURI("u:John"), Node.createURI("u:parentOf"),
        Node.createURI("u:Mary")));
    String queryString = " ASK { <u:John> <u:parentOf> <u:Mary> } ";

    Query query = QueryFactory.create(queryString) ;
    QueryExecution qexec = QueryExecutionFactory.create(query, model) ;
    boolean b = qexec.execAsk();
    System.out.println("ask result = " + ((b)?"TRUE":"FALSE"));
    qexec.close() ;

    model.close();
    OracleUtils.dropSemanticModel(oracle, szModelName);
    oracle.dispose();
}
}

```

The following are the commands to compile and run [Example 6-24](#), as well as the expected output of the java command.

```

javac -classpath ../jar/* Test12.java
java -classpath ../jar/* Test12 jdbc:oracle:thin:@localhost:1521:orcl scott
<password-for-scott> M1
ask result = TRUE

```

### 6.17.9 Test13.java: SPARQL DESCRIBE Query

[Example 6-25](#) shows a SPARQL DESCRIBE query. It inserts triples that postulate the following:

- John is a parent of Mary.
- John is a parent of Jack.
- Amy is a parent of Jack.

It then finds all relationships that involve any parents of Jack.

#### Example 6-25 SPARQL DESCRIBE Query

```

import org.apache.jena.query.*;
import org.apache.jena.rdf.model.Model;
import oracle.spatial.rdf.client.jena.*;
import org.apache.jena.graph.*;

public class Test13
{
    public static void main(String[] args) throws Exception
    {
        String szJdbcURL = args[0];
        String szUser    = args[1];

```

```

String szPasswd = args[2];
String szModelName = args[3];

Oracle oracle = new Oracle(szJdbcURL, szUser, szPasswd);
ModelOracleSem model = ModelOracleSem.createOracleSemModel(oracle, szModelName);
GraphOracleSem g = model.getGraph();

g.add(Triple.create(Node.createURI("u:John"), Node.createURI("u:parentOf"),
                    Node.createURI("u:Mary")));
g.add(Triple.create(Node.createURI("u:John"), Node.createURI("u:parentOf"),
                    Node.createURI("u:Jack")));
g.add(Triple.create(Node.createURI("u:Amy"), Node.createURI("u:parentOf"),
                    Node.createURI("u:Jack")));
String queryString = " DESCRIBE ?x WHERE {?x <u:parentOf> <u:Jack>}";

Query query = QueryFactory.create(queryString) ;
QueryExecution qexec = QueryExecutionFactory.create(query, model) ;
Model m = qexec.execDescribe();
System.out.println("describe result = " + m.toString());

qexec.close() ;
model.close();
OracleUtils.dropSemanticModel(oracle, szModelName);
oracle.dispose();
}
}

```

The following are the commands to compile and run [Example 6-25](#), as well as the expected output of the java command.

```

javac -classpath ../jar/'*' Test13.java
java -classpath ../jar/'*' Test13 jdbc:oracle:thin:@localhost:1521:orcl scott
<password-for-scott> M1
describe result = <ModelCom {u:Amy @u:parentOf u:Jack;
u:John @u:parentOf u:Jack; u:John @u:parentOf u:Mary} | [u:Amy, u:parentOf,
u:Jack] [u:John, u:parentOf,
u:Jack] [u:John, u:parentOf, u:Mary]>

```

### 6.17.10 Test14.java: SPARQL CONSTRUCT Query

[Example 6-26](#) shows a SPARQL CONSTRUCT query. It inserts triples that postulate the following:

- John is a parent of Mary.
- John is a parent of Jack.
- Amy is a parent of Jack.
- Each parent loves all of his or her children.

It then constructs an RDF graph with information about who loves whom.

#### Example 6-26 SPARQL CONSTRUCT Query

```

import org.apache.jena.query.*;
import org.apache.jena.rdf.model.Model;
import oracle.spatial.rdf.client.jena.*;
import org.apache.jena.graph.*;

public class Test14
{

```

```

public static void main(String[] args) throws Exception
{
    String szJdbcURL = args[0];
    String szUser    = args[1];
    String szPasswd  = args[2];
    String szModelName = args[3];

    Oracle oracle = new Oracle(szJdbcURL, szUser, szPasswd);
    ModelOracleSem model = ModelOracleSem.createOracleSemModel(oracle, szModelName);
    GraphOracleSem g = model.getGraph();

    g.add(Triple.create(Node.createURI("u:John"), Node.createURI("u:parentOf"),
    Node.createURI("u:Mary")));
    g.add(Triple.create(Node.createURI("u:John"), Node.createURI("u:parentOf"),
    Node.createURI("u:Jack")));
    g.add(Triple.create(Node.createURI("u:Amy"), Node.createURI("u:parentOf"),
    Node.createURI("u:Jack")));
    String queryString = " CONSTRUCT { ?s <u:loves> ?o } WHERE {?s <u:parentOf> ?o}";

    Query query = QueryFactory.create(queryString) ;
    QueryExecution qexec = QueryExecutionFactory.create(query, model) ;
    Model m = qexec.execConstruct();
    System.out.println("Construct result = " + m.toString());

    qexec.close() ;
    model.close();
    OracleUtils.dropSemanticModel(oracle, szModelName);
    oracle.dispose();
}
}

```

The following are the commands to compile and run [Example 6-26](#), as well as the expected output of the java command.

```

javac -classpath ../jar/* Test14.java
java -classpath ../jar/* Test14 jdbc:oracle:thin:@localhost:1521:orcl scott
<password-for-scott> M1
Construct result = <ModelCom {u:Amy @u:loves u:Jack;
    u:John @u:loves u:Jack; u:John @u:loves u:Mary} | [u:Amy, u:loves, u:Jack]
[u:John, u:loves,
    u:Jack] [u:John, u:loves, u:Mary]>

```

### 6.17.11 Test15.java: Query Multiple Models and Specify "Allow Duplicates"

[Example 6-27](#) queries multiple models and uses the "allow duplicates" option. It inserts triples that postulate the following:

- John is a parent of Jack (in Model 1).
- Mary is a parent of Jack (in Model 2).
- Each parent loves all of his or her children.

It then finds out who loves whom. It searches both models and allows for the possibility of duplicate triples in the models (although there are no duplicates in this example).

**Example 6-27 Query Multiple Models and Specify "Allow Duplicates"**

```

import org.apache.jena.query.*;
import org.apache.jena.rdf.model.Model;
import oracle.spatial.rdf.client.jena.*;
import org.apache.jena.graph.*;

public class Test15
{
    public static void main(String[] args) throws Exception
    {
        String szJdbcURL = args[0];
        String szUser    = args[1];
        String szPasswd  = args[2];
        String szModelName1 = args[3];
        String szModelName2 = args[4];

        Oracle oracle = new Oracle(szJdbcURL, szUser, szPasswd);
        ModelOracleSem model1 = ModelOracleSem.createOracleSemModel(oracle,
szModelName1);
        model1.getGraph().add(Triple.create(Node.createURI("u:John"),
Node.createURI("u:parentOf"), Node.createURI("u:Jack")));
        model1.close();

        ModelOracleSem model2 = ModelOracleSem.createOracleSemModel(oracle,
szModelName2);
        model2.getGraph().add(Triple.create(Node.createURI("u:Mary"),
Node.createURI("u:parentOf"), Node.createURI("u:Jack")));
        model2.close();

        String[] modelNamesList = {szModelName2};
        String[] rulebasesList = {};
        Attachment attachment = Attachment.createInstance(modelNamesList, rulebasesList,
InferenceMaintenanceMode.NO_UPDATE,
QueryOptions.ALLOW_QUERY_VALID_AND_DUP);

        GraphOracleSem graph = new GraphOracleSem(oracle, szModelName1, attachment);
        ModelOracleSem model = new ModelOracleSem(graph);

        String queryString = " CONSTRUCT { ?s <u:loves> ?o } WHERE { ?s <u:parentOf> ?o}";
        Query query = QueryFactory.create(queryString) ;
        QueryExecution qexec = QueryExecutionFactory.create(query, model) ;
        Model m = qexec.execConstruct();
        System.out.println("Construct result = " + m.toString());

        qexec.close() ;
        model.close();
        OracleUtils.dropSemanticModel(oracle, szModelName1);
        OracleUtils.dropSemanticModel(oracle, szModelName2);
        oracle.dispose();
    }
}

```

The following are the commands to compile and run [Example 6-27](#), as well as the expected output of the `java` command.

```

javac -classpath ../jar/...' Test15.java
java -classpath ./:../jar/...' Test15 jdbc:oracle:thin:@localhost:1521:orcl scott
<password-for-scott> M1 M2
Construct result = <ModelCom {u:Mary @u:loves u:Jack; u:John @u:loves u:Jack} |
[u:Mary, u:loves, u:Jack] [u:John, u:loves, u:Jack]>

```



## 6.17.12 Test16.java: SPARQL Update

[Example 6-28](#) inserts two triples into a model.

### Example 6-28 SPARQL Update

```
import org.apache.jena.util.iterator.*;
import oracle.spatial.rdf.client.jena.*;
import org.apache.jena.graph.*;
import org.apache.jena.update.*;

public class Test16
{
    public static void main(String[] args) throws Exception
    {
        String szJdbcURL = args[0];
        String szUser     = args[1];
        String szPasswd   = args[2];
        String szModelName = args[3];

        Oracle oracle = new Oracle(szJdbcURL, szUser, szPasswd);
        ModelOracleSem model = ModelOracleSem.createOracleSemModel(oracle, szModelName);
        GraphOracleSem g = model.getGraph();
        String insertString =
            " PREFIX dc: <http://purl.org/dc/elements/1.1/> "      +
            " INSERT DATA "                                       +
            " { <http://example/book3> dc:title    \"A new book\" ; " +
            "                               dc:creator \"A.N.Other\" . " +
            " } ";

        UpdateAction.parseExecute(insertString, model);
        ExtendedIterator ei = GraphUtil.findAll(g);
        while (ei.hasNext()) {
            System.out.println("Triple " + ei.next().toString());
        }
        model.close();
        OracleUtils.dropSemanticModel(oracle, szModelName);
        oracle.dispose();
    }
}
```

The following are the commands to compile and run [Example 6-28](#), as well as the expected output of the java command.

```
javac -classpath ../jar/* Test16.java
java -classpath ../jar/* Test16 jdbc:oracle:thin:@localhost:1521:orcl scott
<password-for-scott> M1
Triple http://example/book3 @dc:title "A new book"
Triple http://example/book3 @dc:creator "A.N.Other"
```

## 6.17.13 Test17.java: SPARQL Query with ARQ Built-In Functions

[Example 6-29](#) inserts data about two books, and it displays the book titles in all uppercase characters and the length of each title string.

### Example 6-29 SPARQL Query with ARQ Built-In Functions

```
import org.apache.jena.query.*;
import oracle.spatial.rdf.client.jena.*;
```

```
import org.apache.jena.update.*;

public class Test17 {
    public static void main(String[] args) throws Exception {
        String szJdbcURL = args[0];
        String szUser     = args[1];
        String szPasswd  = args[2];
        String szModelName = args[3];

        Oracle oracle = new Oracle(szJdbcURL, szUser, szPasswd);
        ModelOracleSem model = ModelOracleSem.createOracleSemModel(oracle, szModelName);
        GraphOracleSem g = model.getGraph();
        String insertString =
            " PREFIX dc: <http://purl.org/dc/elements/1.1/> " +
            " INSERT DATA " +
            " { <http://example/book3> dc:title    \"A new book\" ; " +
            "                               dc:creator \"A.N.Other\" . " +
            "   <http://example/book4> dc:title    \"Semantic Web Rocks\" ; " +
            "                               dc:creator \"TB\" . " +
            " } ";

        UpdateAction.parseExecute(insertString, model);
        String queryString = "PREFIX dc: <http://purl.org/dc/elements/1.1/> " +
            " PREFIX fn: <http://www.w3.org/2005/xpath-functions#> " +
            " SELECT ?subject (fn:upper-case(?object) as ?object1) " +
            "                (fn:string-length(?object) as ?strlen) " +
            " WHERE { ?subject dc:title ?object } "
            ;
        Query query = QueryFactory.create(queryString, Syntax.syntaxARQ);
        QueryExecution qexec = QueryExecutionFactory.create(query, model);
        ResultSet results = qexec.execSelect();
        ResultSetFormatter.out(System.out, results, query);
        model.close();
        OracleUtils.dropSemanticModel(oracle, szModelName);
        oracle.dispose();
    }
}
```

The following are the commands to compile and run [Example 6-29](#), as well as the expected output of the java command.

```
javac -classpath ../jar/* Test17.java
java -classpath ../jar/* Test17 jdbc:oracle:thin:@localhost:1521:orcl scott
<password-for-scott> M1
```

```
-----
| subject                | object1                | strlen |
=====
| <http://example/book3> | "A NEW BOOK"          | 10     |
| <http://example/book4> | "SEMANTIC WEB ROCKS" | 18     |
-----
```

## 6.17.14 Test18.java: SELECT Cast Query

[Example 6-30](#) "converts" two Fahrenheit temperatures (18.1 and 32.0) to Celsius temperatures.

### Example 6-30 SELECT Cast Query

```
import org.apache.jena.query.*;
import oracle.spatial.rdf.client.jena.*;
import org.apache.jena.update.*;
```

```

public class Test18 {
    public static void main(String[] args) throws Exception {
        String szJdbcURL = args[0];
        String szUser = args[1];
        String szPasswd = args[2];
        String szModelName = args[3];

        Oracle oracle = new Oracle(szJdbcURL, szUser, szPasswd);
        ModelOracleSem model = ModelOracleSem.createOracleSemModel(oracle,
szModelName);
        GraphOracleSem g = model.getGraph();
        String insertString =
            " PREFIX xsd: <http://www.w3.org/2001/XMLSchema#> " +
            " INSERT DATA " +
            " { <u:Object1> <u:temp> \ "18.1\ \"^^xsd:float ; " +
            "           <u:name> \ "Foo... \ " . " +
            " <u:Object2> <u:temp> \ "32.0\ \"^^xsd:float ; " +
            "           <u:name> \ "Bar... \ " . " +
            " } ";

        UpdateAction.parseExecute(insertString, model);
        String queryString =
            " PREFIX fn: <http://www.w3.org/2005/xpath-functions#> " +
            " SELECT ?subject ((?temp - 32.0)*5/9 as ?celsius_temp) " +
            " WHERE { ?subject <u:temp> ?temp } "
            ;
        Query query = QueryFactory.create(queryString, Syntax.syntaxARQ);
        QueryExecution qexec = QueryExecutionFactory.create(query, model);
        ResultSet results = qexec.execSelect();
        ResultSetFormatter.out(System.out, results, query);

        model.close();
        OracleUtils.dropSemanticModel(oracle, szModelName);
        oracle.dispose();
    }
}
    
```

The following are the commands to compile and run [Example 6-30](#), as well as the expected output of the java command.

```

javac -classpath ../jar/* Test18.java
java -classpath ../jar/* Test18 jdbc:oracle:thin:@localhost:1521:orcl scott
<password-for-scott> M1
    
```

```

-----
| subject      | celsius_temp |
-----
| <u:Object1> | "-7.7222223"^^<http://www.w3.org/2001/XMLSchema#float> |
| <u:Object2> | "0.0"^^<http://www.w3.org/2001/XMLSchema#float> |
-----
    
```

## 6.17.15 Test19.java: Instantiate Oracle Database Using OracleConnection

[Example 6-31](#) shows a different way to instantiate an Oracle object using a given OracleConnection object. (In a J2EE Web application, users can normally get an OracleConnection object from a J2EE data source.)

**Example 6-31 Instantiate Oracle Database Using OracleConnection**

```

import org.apache.jena.query.*;
import org.apache.jena.graph.*;
import oracle.spatial.rdf.client.jena.*;
import oracle.jdbc.pool.*;
import oracle.jdbc.*;

public class Test19 {
    public static void main(String[] args) throws Exception {
        String szJdbcURL = args[0];
        String szUser    = args[1];
        String szPasswd  = args[2];
        String szModelName = args[3];

        OracleDataSource ds = new OracleDataSource();
        ds.setURL(szJdbcURL);
        ds.setUser(szUser);
        ds.setPassword(szPasswd);
        OracleConnection conn = (OracleConnection) ds.getConnection();
        Oracle oracle = new Oracle(conn);

        ModelOracleSem model = ModelOracleSem.createOracleSemModel(oracle,
szModelName);
        GraphOracleSem g = model.getGraph();

        g.add(Triple.create(Node.createURI("u:John"), Node.createURI("u:parentOf"),
Node.createURI("u:Mary")));
        g.add(Triple.create(Node.createURI("u:John"), Node.createURI("u:parentOf"),
Node.createURI("u:Jack")));
        g.add(Triple.create(Node.createURI("u:Mary"), Node.createURI("u:parentOf"),
Node.createURI("u:Jill")));
        String queryString =
            " SELECT ?s ?o WHERE { ?s <u:parentOf> ?o . } ";
        Query query = QueryFactory.create(queryString) ;
        QueryExecution qexec = QueryExecutionFactory.create(query, model) ;

        ResultSet results = qexec.execSelect() ;
        ResultSetFormatter.out(System.out, results, query);
        qexec.close() ;
        model.close();
        OracleUtils.dropSemanticModel(oracle, szModelName);
        oracle.dispose();
    }
}

```

The following are the commands to compile and run [Example 6-31](#), as well as the expected output of the java command.

```

javac -classpath ../jar/* Test19.java
java -classpath ../jar/* Test19 jdbc:oracle:thin:@localhost:1521:orcl scott
<password-for-scott> M1

```

```

-----
| s          | o          |
=====
| <u:John>   | <u:Mary>   |
| <u:John>   | <u:Jack>   |
| <u:Mary>   | <u:Jill>   |
-----

```

## 6.17.16 Test20.java: Oracle Database Connection Pooling

[Example 6-32](#) uses Oracle Database connection pooling.

### Example 6-32 Oracle Database Connection Pooling

```
import org.apache.jena.graph.*;
import oracle.spatial.rdf.client.jena.*;

public class Test20
{
    public static void main(String[] args) throws Exception
    {
        String szJdbcURL = args[0];
        String szUser    = args[1];
        String szPasswd  = args[2];
        String szModelName = args[3];

        // test with connection properties (taken from some example)
        java.util.Properties prop = new java.util.Properties();
        prop.setProperty("MinLimit", "2"); // the cache size is 2 at least
        prop.setProperty("MaxLimit", "10");
        prop.setProperty("InitialLimit", "2"); // create 2 connections at startup
        prop.setProperty("InactivityTimeout", "1800"); // seconds
        prop.setProperty("AbandonedConnectionTimeout", "900"); // seconds
        prop.setProperty("MaxStatementsLimit", "10");
        prop.setProperty("PropertyCheckInterval", "60"); // seconds

        System.out.println("Creating OraclePool");
        OraclePool op = new OraclePool(szJdbcURL, szUser, szPasswd, prop,
            "OracleSemConnPool");
        System.out.println("Done creating OraclePool");

        // grab an Oracle and do something with it
        System.out.println("Getting an Oracle from OraclePool");
        Oracle oracle = op.getOracle();
        System.out.println("Done");
        System.out.println("Is logical connection:" +
            oracle.getConnection().isLogicalConnection());
        GraphOracleSem g = new GraphOracleSem(oracle, szModelName);
        g.add(Triple.create(Node.createURI("u:John"), Node.createURI("u:parentOf"),
            Node.createURI("u:Mary")));
        g.close();
        // return the Oracle back to the pool
        oracle.dispose();

        // grab another Oracle and do something else
        System.out.println("Getting an Oracle from OraclePool");
        oracle = op.getOracle();
        System.out.println("Done");
        System.out.println("Is logical connection:" +
            oracle.getConnection().isLogicalConnection());
        g = new GraphOracleSem(oracle, szModelName);
        g.add(Triple.create(Node.createURI("u:John"), Node.createURI("u:parentOf"),
            Node.createURI("u:Jack")));
        g.close();

        OracleUtils.dropSemanticModel(oracle, szModelName);

        // return the Oracle back to the pool
    }
}
```

```
        oracle.dispose();  
    }  
}
```

The following are the commands to compile and run [Example 6-32](#), as well as the expected output of the `java` command.

```
javac -classpath ../jar/.* Test20.java  
java -classpath ../jar/.* Test20 jdbc:oracle:thin:@localhost:1521:orcl scott  
<password-for-scott> M1  
Creating OraclePool  
Done creating OraclePool  
Getting an Oracle from OraclePool  
Done  
Is logical connection:true  
Getting an Oracle from OraclePool  
Done  
Is logical connection:true
```

## 6.18 SPARQL Gateway and Semantic Data

SPARQL Gateway is a J2EE web application that is included with the support for Apache Jena. It is designed to make semantic data (RDF/OWL/SKOS) easily available to applications that operate on relational and XML data, including Oracle Business Intelligence Enterprise Edition (OBIEE) 11g.

- [SPARQL Gateway Features and Benefits Overview](#)
- [Installing and Configuring SPARQL Gateway](#)
- [Using SPARQL Gateway with Semantic Data](#)
- [Customizing the Default XSLT File](#)
- [Using the SPARQL Gateway Java API](#)
- [Using the SPARQL Gateway Graphical Web Interface](#)
- [Using SPARQL Gateway as an XML Data Source to OBIEE](#)

### 6.18.1 SPARQL Gateway Features and Benefits Overview

SPARQL Gateway handles several challenges in exposing semantic data to a non-semantic application:

- RDF syntax, SPARQL query syntax and SPARQL protocol must be understood.
- The SPARQL query response syntax must be understood.
- A transformation must convert a SPARQL query response to something that the application can consume.

To address these challenges, SPARQL Gateway manages SPARQL queries and XSLT operations, executes SPARQL queries against any arbitrary standard-compliant SPARQL endpoints, and performs necessary XSL transformations before passing the response back to applications. Applications can then consume semantic data as if it is coming from an existing data source.

Different triple stores or quad stores often have different capabilities. For example, the SPARQL endpoint supported by Oracle Database, with RDF Semantic Graph support for Apache Jena, allows parallel execution, query timeout, dynamic sampling, result

cache, and other features, in addition to the core function of parsing and answering a given standard-compliant SPARQL query. However, these features may not be available from another given semantic data store.

With the RDF Semantic Graph SPARQL Gateway, you get certain highly desirable capabilities, such as the ability to set a timeout on a long running query and the ability to get partial results from a complex query in a given amount of time. Waiting indefinitely for a query to finish is a challenge for end users, as is an application with a response time constraint. SPARQL Gateway provides both timeout and best effort query functions on top of a SPARQL endpoint. This effectively removes some uncertainty from consuming semantic data through SPARQL query executions. (See [Specifying a Timeout Value](#) and [Specifying Best Effort Query Execution](#).)

## 6.18.2 Installing and Configuring SPARQL Gateway

To install and configure SPARQL Gateway, follow these major steps, which are explained in their own topics:

1. [Download the RDF Semantic Graph Support for Apache Jena .zip File \(if Not Already Done\)](#)
  2. [Deploy SPARQL Gateway in WebLogic Server](#)
  3. [Modify Proxy Settings\\_ if Necessary](#)
  4. [Configure the OracleSGDS Data Source\\_ if Necessary](#)
  5. [Add and Configure the SparqlGatewayAdminGroup Group\\_ if Desired](#)
- [Download the RDF Semantic Graph Support for Apache Jena .zip File \(if Not Already Done\)](#)
  - [Deploy SPARQL Gateway in WebLogic Server](#)
  - [Modify Proxy Settings, if Necessary](#)
  - [Configure the OracleSGDS Data Source, if Necessary](#)
  - [Add and Configure the SparqlGatewayAdminGroup Group, if Desired](#)

### 6.18.2.1 Download the RDF Semantic Graph Support for Apache Jena .zip File (if Not Already Done)

If you have not already done so, download the RDF Semantic Graph support for Apache Jena file from the RDF Semantic Graph page and unzip it into a temporary directory, as explained in [Setting Up the Software Environment](#).

Note that the SPARQL Gateway Java class implementations are embedded in `sdordfclient.jar` (see [Using the SPARQL Gateway Java API](#)).

### 6.18.2.2 Deploy SPARQL Gateway in WebLogic Server

Deploy SPARQL Gateway in Oracle WebLogic Server, as follows:

1. Go to the autodeploy directory of WebLogic Server, and copy over the prebuilt `sparqlgateway.war` file as follows. (For information about auto-deploying applications in development domains, see: [http://docs.oracle.com/cd/E11035\\_01/wls100/deployment/autodeploy.html](http://docs.oracle.com/cd/E11035_01/wls100/deployment/autodeploy.html))

```
cp -rf /tmp/jena_adapter/sparqlgateway_web_app/sparqlgateway.war <domain_name>/  
autodeploy/sparqgateway.war
```

In this example, `<domain_name>` is the name of a WebLogic Server domain.

You can customize the prebuilt application in the following ways:

- Modify the `WEB-INF/web.xml` file embedded in `sparqlgateway_web_app/sparqlgateway.war` as needed. Be sure to specify appropriate values for the `sparql_gateway_repository_filedir` and `sparql_gateway_repository_url` parameters.
- Add XSLT files or SPARQL query files to the top-level directory of `sparqlgateway_web_app/sparqlgateway.war`, if necessary.

The following files are provided by Oracle in that directory: `default.xslt`, `noop.xslt`, and `qbl.sparql`. The `default.xslt` file is intended mainly for transforming SPARQL query responses (XML) to a format acceptable to Oracle.

(These files are described in [Storing SPARQL Queries and XSL Transformations](#); using SPARQL Gateway with OBIEE is explained in [Using SPARQL Gateway as an XML Data Source to OBIEE](#).)

2. Verify your deployment by using your Web browser to connect to a URL in the following format (assume that the Web application is deployed at port 7001):

```
http://<hostname>:7001/sparqlgateway
```

### 6.18.2.3 Modify Proxy Settings, if Necessary

If your SPARQL Gateway is behind a firewall and you want SPARQL Gateway to communicate with SPARQL endpoints on the Internet as well as those inside the firewall, you probably need to use the following JVM settings:

```
-Dhttp.proxyHost=<your_proxy_host>  
-Dhttp.proxyPort=<your_proxy_port>  
-Dhttp.nonProxyHosts=127.0.0.1|<hostname_1_for_sparql_endpoint_inside_firewall>|  
<hostname_2_for_sparql_endpoint_inside_firewall>|...|  
<hostname_n_for_sparql_endpoint_inside_firewall>
```

You can specify these settings in the `startWebLogic.sh` script.

### 6.18.2.4 Configure the OracleSGDS Data Source, if Necessary

If an Oracle database is used for storage of and access to SPARQL queries and XSL transformations for SPARQL Gateway, then a data source named `OracleSGDS` must be available.

If the `OracleSGDS` data source is configured and available, SPARQL Gateway servlet will automatically create all the necessary tables and indexes upon initialization.

### 6.18.2.5 Add and Configure the SparqlGatewayAdminGroup Group, if Desired

The following JSP files in SPARQL Gateway can help you to view, edit, and update SPARQL queries and XSL transformations that are stored in an Oracle database:

```
http://<host>:7001/sparqlgateway/admin/sparql.jsp  
http://<host>:7001/sparqlgateway/admin/xslt.jsp
```



These files are protected by HTTP Basic Authentication. In `WEB-INF/weblogic.xml`, a principal named `SparqlGatewayAdminGroup` is defined.

To be able to log in to either of these JSP pages, you must use the WebLogic Server to add a group named `SparqlGatewayAdminGroup`, and create a new user or assign an existing user to this group.

### 6.18.3 Using SPARQL Gateway with Semantic Data

The primary interface for an application to interact with SPARQL Gateway is through a URL with the following format:

```
http://host:port/sparqlgateway/sg?<SPARQL_ENDPOINT>&<SPARQL_QUERY>&<XSLT>
```

In the preceding format:

- `<SPARQL_ENDPOINT>` specifies the `ee` parameter, which contains a URL encoded form of a SPARQL endpoint.

For example, `ee=http%3A%2F%2Fsparql.org%2Fbooks` is the URL encoded string for SPARQL endpoint `http://sparql.org/books`. It means that SPARQL queries are to be executed against endpoint `http://sparql.org/books`.

- `<SPARQL_QUERY>` specifies either the SPARQL query, or the location of the SPARQL query.

If it is feasible for an application to accept a very long URL, you can encode the whole SPARQL query and set `eq=<encoded_SPARQL_query>` in the URL. If it is not feasible for an application to accept a very long URL, you can store the SPARQL queries and make them available to SPARQL Gateway using one of the approaches described in [Storing SPARQL Queries and XSL Transformations](#).

- `<XSLT>` specifies either the XSL transformation, or the location of the XSL transformation.

If it is feasible for an application to accept a very long URL, you can encode the whole XSL transformation and set `ex=<encoded_XSLT>` in the URL. If it is not feasible for an application to accept a very long URL, you can store the XSL transformations and make them available to SPARQL Gateway using one of the approaches described in [Storing SPARQL Queries and XSL Transformations](#).

- [Storing SPARQL Queries and XSL Transformations](#)
- [Specifying a Timeout Value](#)
- [Specifying Best Effort Query Execution](#)
- [Specifying a Content Type Other Than text/xml](#)

#### 6.18.3.1 Storing SPARQL Queries and XSL Transformations

If it is not feasible for an application to accept a very long URL, you can specify the location of the SPARQL query and the XSL transformation in the `<SPARQL_QUERY>` and `<XSLT>` portions of the URL format described in [Using SPARQL Gateway with Semantic Data](#), using any of the following approaches:

- Store the SPARQL queries and XSL transformations in the SPARQL Gateway Web application itself.

To do this, unpack the `sparqlgateway.war` file, and store the SPARQL queries and XSL transformations in the top-level directory; then pack the `sparqlgateway.war` file and redeploy it.

The `sparqlgateway.war` file includes the following example files: `qbl.sparql` (SPARQL query) and `default.xslt` (XSL transformation).

 **Tip:**

Use the file extension `.sparql` for SPARQL query files, and the file extension `.xslt` for XSL transformation files.

The syntax for specifying these files (using the provided example file names) is `wq=qbl.sparql` for a SPARQL query file and `wx=default.xslt` for an XSL transformation file.

If you want to customize the default XSL transformations, see the examples in [Customizing the Default XSLT File](#).

If you specify `wx=noop.xslt`, XSL transformation is not performed and the SPARQL response is returned "as is" to the client.

- Store the SPARQL queries and XSL transformations in a file system directory, and make sure that the directory is accessible for the deployed SPARQL Gateway Web application.

By default, the directory is set to `/tmp`, as shown in the following `<init-param>` setting:

```
<init-param>
  <param-name>sparql_gateway_repository_filedir</param-name>
  <param-value>/tmp</param-value>
</init-param>
```

It is recommended that you customize this directory before deploying the SPARQL Gateway. To change the directory setting, edit the text in between the `<param-value>` and `</param-value>` tags.

The following example specifies a SPARQL query file and an XSL transformation file that are in the directory specified in the `<init-param>` element for `sparql_gateway_repository_filedir`:

```
fq=qbl.sparql
fx=myxslt1.xslt
```

- Make the SPARQL queries and XSL transformations accessible from a website.

By default, the website directory is set to `http://127.0.0.1/queries/`, as shown in the following `<init-param>` setting:

```
<init-param>
  <param-name>sparql_gateway_repository_url</param-name>
  <param-value>http://127.0.0.1/queries/</param-value>
</init-param>
```

Customize this directory before deploying the SPARQL Gateway. To change the website setting, edit the text in between the `<param-value>` and `</param-value>` tags.

The following example specifies a SPARQL query file and an XSL transformation file that are in the URL specified in the `<init-param>` element for `sparql_gateway_repository_url`.

```
uq=qbl.sparql
ux=myxslt1.xslt
```

Internally, SPARQL Gateway computes the appropriate complete URL, fetches the content, starts query execution, and applies the XSL transformation to the query response XML.

- Store the SPARQL queries and XSL transformations in an Oracle database.

This approach requires that the J2EE data source `OracleSGDS` be defined. After SPARQL Gateway retrieves a database connection from the `OracleSGDS` data source, a SPARQL query is read from the database table `ORACLE_ORARDF_SG_QUERY` using the integer ID provided.

The syntax for fetching a SPARQL query from an Oracle database is `dq=<integer-id>`, and the syntax for fetching an XSL transformation from an Oracle database is `dx=<integer-id>`.

Upon servlet initialization, the following tables are created automatically if they do not already exist (you do not need to create them manually):

- `ORACLE_ORARDF_SG_QUERY` with a primary key of `QID` (integer type)
- `ORACLE_ORARDF_SG_XSLT` with a primary key of `XID` (integer type)

### 6.18.3.2 Specifying a Timeout Value

When you submit a potentially long-running query using the URL format described in [Using SPARQL Gateway with Semantic Data](#), you can limit the execution time by specifying a timeout value in milliseconds. For example, the following shows the URL format and a timeout specification that the SPARQL query execution started from SPARQL Gateway is to be ended after 1000 milliseconds (1 second):

```
http://host:port/sparqlgateway/sg?<SPARQL_ENDPOINT>&<SPARQL_QUERY>&<XSLT>&t=1000
```

If a query does not finish when timeout occurs, then an empty SPARQL response is constructed by SPARQL Gateway.

Note that even if SPARQL Gateway times out a query execution at the HTTP connection level, the query may still be running on the server side. The actual behavior will be vendor-dependent.

### 6.18.3.3 Specifying Best Effort Query Execution

#### Note:

You can specify best effort query execution only if you also specify a timeout value (described in [Specifying a Timeout Value](#)).

When you submit a potentially long-running query using the URL format described in [Using SPARQL Gateway with Semantic Data](#), if you specify a timeout value, you can also specify a "best effort" limitation on the query. For example, the following shows

the URL format with a timeout specification of 1000 milliseconds (1 second) and a best effort specification (&b=t):

```
http://host:port/sparqlgateway/sg?<SPARQL_ENDPOINT>&<SPARQL_QUERY>&<XSLT>&t=1000&b=t
```

The web.xml file includes two parameter settings that affect the behavior of the best effort option: `sparql_gateway_besteffect_maxrounds` and `sparql_gateway_besteffect_maxthreads`. The following show the default definitions:

```
<init-param>
  <param-name>sparql_gateway_besteffect_maxrounds</param-name>
  <param-value>10</param-value>
</init-param>

<init-param>
  <param-name>sparql_gateway_besteffect_maxthreads</param-name>
  <param-value>3</param-value>
</init-param>
```

When a SPARQL SELECT query is executed in best effort style, a series of queries will be executed with an increasing LIMIT value setting in the SPARQL query body. (The core idea is based on the observation that a SPARQL query runs faster with a smaller LIMIT setting.) SPARQL Gateway starts query execution with a "LIMIT 1" setting. Ideally, this query can finish before the timeout is due. Assume that is the case, the next query will have its LIMIT setting is increased, and subsequent queries have higher limits. The maximum number of query executions is controlled by the `sparql_gateway_besteffect_maxrounds` parameter.

If it is possible to run the series of queries in parallel, the `sparql_gateway_besteffect_maxthreads` parameter controls the degree of parallelism.

#### 6.18.3.4 Specifying a Content Type Other Than text/xml

By default, SPARQL Gateway assumes that XSL transformations generate XML, and so the default content type set for HTTP response is `text/xml`. However, if your application requires a response format other than XML, you can specify the format in an additional URL parameter (with syntax `&rt=`), using the following format:

```
http://host:port/sparqlgateway/sg?
<SPARQL_ENDPOINT>&<SPARQL_QUERY>&<XSLT>&rt=<content_type>
```

Note that `<content_type>` must be URL encoded.

#### 6.18.4 Customizing the Default XSLT File

You can customize the default XSL transformation file (the one referenced using `wx=default.xslt`). This section presents some examples of customizations.

The following example implements this namespace prefix replacement logic: if a variable binding returns a URI that starts with `http://purl.org/goodrelations/v1#`, that portion is replaced by `gr:`; and if a variable binding returns a URI that starts with `http://www.w3.org/2000/01/rdf-schema#`, that portion is replaced by `rdfs:`.

```
<xsl:when test="starts-with(text(),'http://purl.org/goodrelations/v1#')">
  <xsl:value-of select="concat('gr:',substring-after(text(),'http://purl.org/
goodrelations/v1#'))"/>
</xsl:when>
```

```

...
<xsl:when test="starts-with(text(),'http://www.w3.org/2000/01/rdf-schema#')">
  <xsl:value-of select="concat('rdfs:',substring-after(text(),'http://www.w3.org/
2000/01/rdf-schema#'))"/>
</xsl:when>

```

The following example implements logic to trim a leading `http://localhost/` or a leading `http://127.0.0.1/`.

```

<xsl:when test="starts-with(text(),'http://localhost/')">
  <xsl:value-of select="substring-after(text(),'http://localhost/')"/>
</xsl:when>
<xsl:when test="starts-with(text(),'http://127.0.0.1/')">
  <xsl:value-of select="substring-after(text(),'http://127.0.0.1/')"/>
</xsl:when>

```

## 6.18.5 Using the SPARQL Gateway Java API

In addition to a Web interface, the SPARQL Gateway administration service provides a convenient Java application programming interface (API) for managing SPARQL queries and their associated XSL transformations. The Java API is included in the RDF Semantic Graph support for Apache Jena library, `sdordfclient.jar`.

Java API reference information is available in the `javadoc_sparqlgateway.zip` file that is included in the SPARQL Gateway .zip file (described in [Download the RDF Semantic Graph Support for Apache Jena .zip File \(if Not Already Done\)](#)).

The main entry point for this API is the `oracle.spatial.rdf.client.jena.SGDBHandler` class (SPARQL Gateway Database Handler), which provides the following static methods for managing queries and transformations:

- `deleteSparqlQuery(Connection, int)`
- `deleteXslt(Connection, int)`
- `insertSparqlQuery(Connection, int, String, String, boolean)`
- `insertXslt(Connection, int, String, String, boolean)`
- `getSparqlQuery(Connection, int, StringBuilder, StringBuilder)`
- `getXslt(Connection, int, StringBuilder, StringBuilder)`

These methods manipulate and retrieve entries in the SPARQL Gateway associated tables that are stored in an Oracle Database instance. To use these methods, the necessary associated tables must already exist. If the tables do not exist, deploy the SPARQL Gateway on a Web server and access a URL in the following format:

```
http://<host>:<port>/sparqlgateway/sg?
```

where `<host>` is the host name of the Web server and `<port>` is the listening port of the Web server. Accessing this URL will automatically create the necessary tables if they do not already exist.

Any changes made through the Java API affect the SPARQL Gateway Web service in the same way as changes made through the administration Web interface. This provides the flexibility to manage queries and transformations using the interface you find most convenient.

Note that the insert methods provided by the Java API will not replace existing queries or transformations stored in the tables. Attempting to replace an existing query or transformation will fail. To replace a query or transformation, you must remove the existing entry in the table using one of the delete methods, and then insert the new query or transformation using one of the insert methods.

The following examples demonstrate how to perform common management tasks using the Java API. The examples assume a connection has already been established to the underlying Oracle Database instance backing the SPARQL Gateway.

### Example 6-33 Storing a SPARQL Query and an XSL Transformation

[Example 6-33](#) adds a query and an XSL transformation to the database backing the SPARQL Gateway. After the query and transformation are added, other programs can use the query and transformation through the gateway by specifying the appropriate query ID (`qid`) and XSL transformation ID (`xid`) in the request URL.

Note that Although [Example 6-33](#) inserts both a query and transformation, the query and transformation are not necessarily related and do not need to be used together when accessing SPARQL Gateway. Any query in the database can be used with any transformation in the database when submitting a request to SPARQL Gateway.

```
String query = "PREFIX ... SELECT ..."; // full SPARQL query text
String xslt = "<?xml ...> ..."; // full XSLT transformation text

String queryDesc = "Conference attendee information"; // description of SPARQL query
String xsltDesc = "BIEE table widget transformation"; // description of XSLT
transformation

int queryId = queryIdCounter++; // assign a unique ID to this query
int xsltId = xsltIdCounter++; // assign a unique ID to this transformation

// Inserting a query or transformation will fail if the table already contains
// an entry with the same ID. Setting this boolean to true will ignore these
// exceptions (but the table will remain unchanged). Here we specify that we
// want an exception thrown if we encounter a duplicate ID.
boolean ignoreDupException = false;

// add the query
try {
    // Delete query if one already exists with this ID (this will not throw an
    // error if no such entry exists)
    SGDBHandler.deleteSparqlQuery( connection, queryId );
    SGDBHandler.insertSparqlQuery( connection, queryId, query, queryDesc,
ignoreDupException );
} catch( SQLException sqle ) {
    // Handle exception
} catch( QueryException qe ) {
    // Handle query syntax exception
}

// add the XSLT
try {
    // Delete xslt if one already exists with this ID (this will not throw an
    // error if no such entry exists)
    SGDBHandler.deleteXslt( connection, xsltId );
    SGDBHandler.insertXslt( connection, xsltId, xslt, xsltDesc, ignoreDupException );
} catch( SQLException sqle ) {
    // Handle database exception
} catch( TransformerConfigurationException tce ) {
```

```

    // Handle XSLT syntax exception
}

```

### Example 6-34 Modifying a Query

[Example 6-34](#) retrieves an existing query from the database, modifies it, then stores the updated version of the query back in the database. These steps simulate editing a query and saving the changes. (Note that if the query does not exist, an exception is thrown.)

```

StringBuilder query;
StringBuilder description;

// Populate these with the query text and description from the database
query = new StringBuilder( );
description = new StringBuilder( );

// Get the query from the database
try {
    SGDBHandler.getSparqlQuery( connection, queryId, query, description );
} catch( SQLException sqle ) {
    // Handle exception
    // NOTE: exception is thrown if query with specified ID does not exist
}

// The query and description should be populated now

// Modify the query
String updatedQuery = query.toString( ).replaceAll("invite", "attendee");

// Insert the query back into the database
boolean ignoreDup = false;
try {
    // First must delete the old query
    SGDBHandler.deleteSparqlQuery( connection, queryId );
    // Now we can add
    SGDBHandler.insertSparqlQuery( connection, queryId, updatedQuery,
description.toString( ), ignoreDup );
} catch( SQLException sqle ) {
    // Handle exception
} catch( QueryException qe ) {
    // Handle query syntax exception
}

```

### Example 6-35 Retrieving and Printing an XSL Transformation

[Example 6-35](#) retrieves an existing XSL transformation and prints it to standard output. (Note that if the transformation does not exist, an exception is thrown.)

```

StringBuilder xslt;
StringBuilder description;

// Populate these with the XSLT text and description from the database
xslt = new StringBuilder( );
description = new StringBuilder( );

try {
    SGDBHandler.getXslt( connection, xsltId, xslt, description );
} catch( SQLException sqle ) {
    // Handle exception
    // NOTE: exception is thrown if transformation with specified ID does not exist
}

```

```

}

// Print it to standard output
System.out.printf( "XSLT description: %s\n", description.toString( ) );
System.out.printf( "XSLT body:\n%s\n", xslt.toString( ) );

```

## 6.18.6 Using the SPARQL Gateway Graphical Web Interface

SPARQL Gateway provides several browser-based interfaces to help you test queries, navigate semantic data, and manage SPARQL query and XSLT files.

- [Main Page \(index.html\)](#)
- [Navigation and Browsing Page \(browse.jsp\)](#)
- [XSLT Management Page \(xslt.jsp\)](#)
- [SPARQL Management Page \(sparql.jsp\)](#)

### 6.18.6.1 Main Page (index.html)

`http://<host>:<port>/sparqlgateway/index.html` provides a simple interface for executing SPARQL queries and then applying the transformations in the default.xslt file to the response. [Figure 6-2](#) shows this interface for executing a query.

**Figure 6-2** Graphical Interface Main Page (index.html)

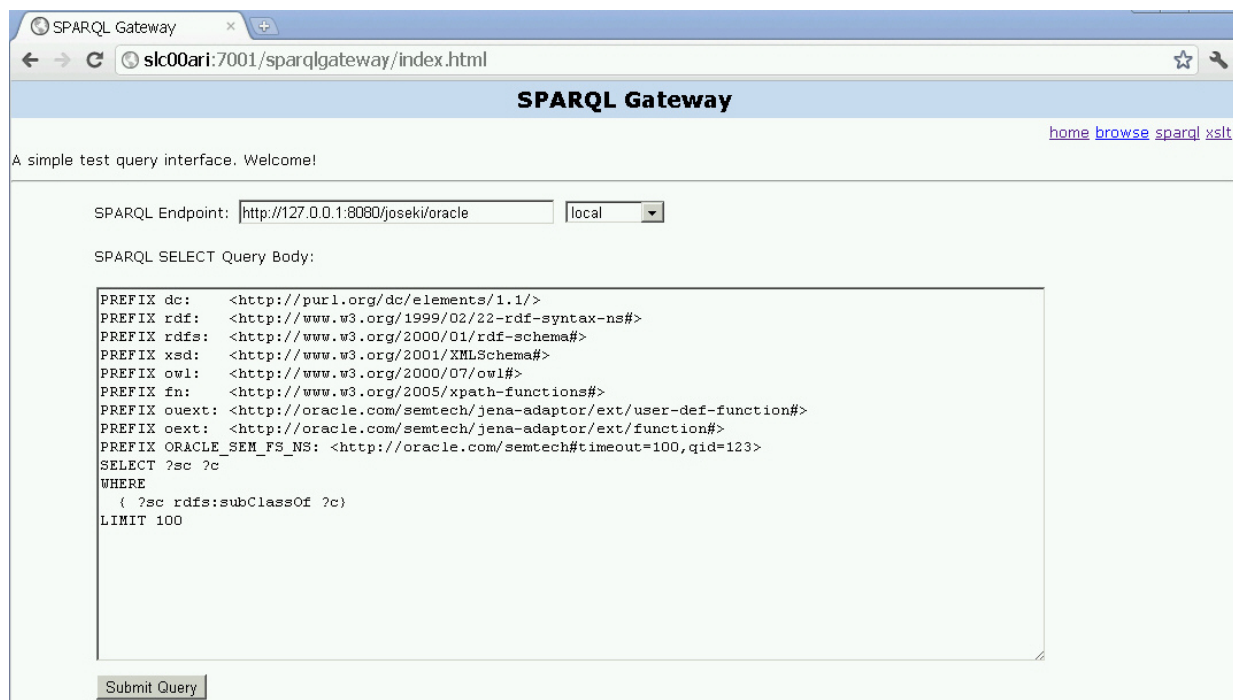

Enter or select a **SPARQL Endpoint**, specify the **SPARQL SELECT Query Body**, and press **Submit Query**.

For example, if you specify `http://dbpedia.org/sparql` as the SPARQL endpoint and use the SPARQL query body from [Figure 6-2](#), the response will be similar to



Figure 6-3. Note that the default transformations (in `default.xslt`) have been applied to the XML output in this figure.

Figure 6-3 SPARQL Query Main Page Response

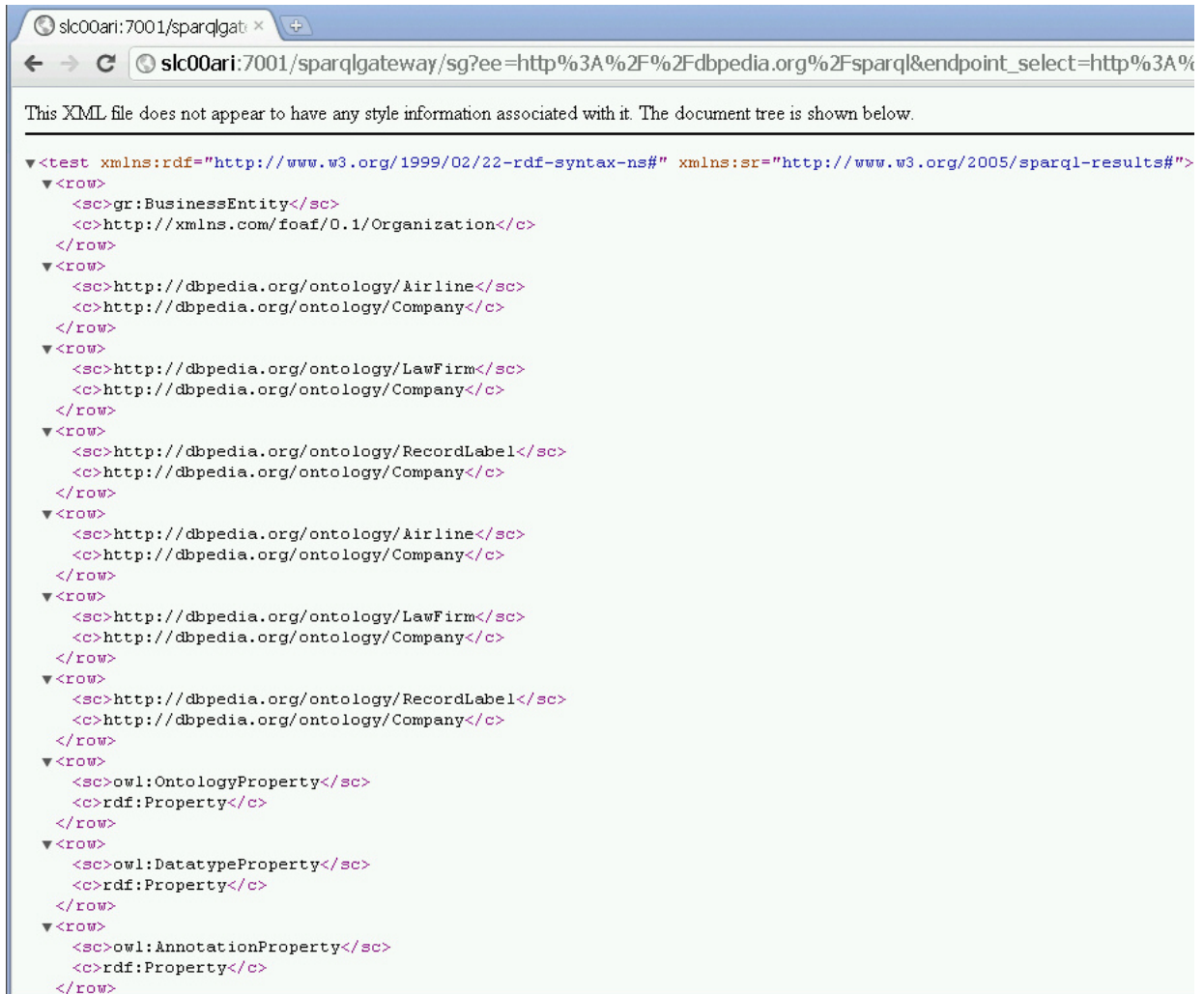

### 6.18.6.2 Navigation and Browsing Page (`browse.jsp`)

`http://<host>:<port>/sparqlgateway/browse.jsp` provides navigation and browsing capabilities for semantic data. It works against any standard compliant SPARQL endpoint. Figure 6-4 shows this interface for executing a query.

Figure 6-4 Graphical Interface Navigation and Browsing Page (browse.jsp)

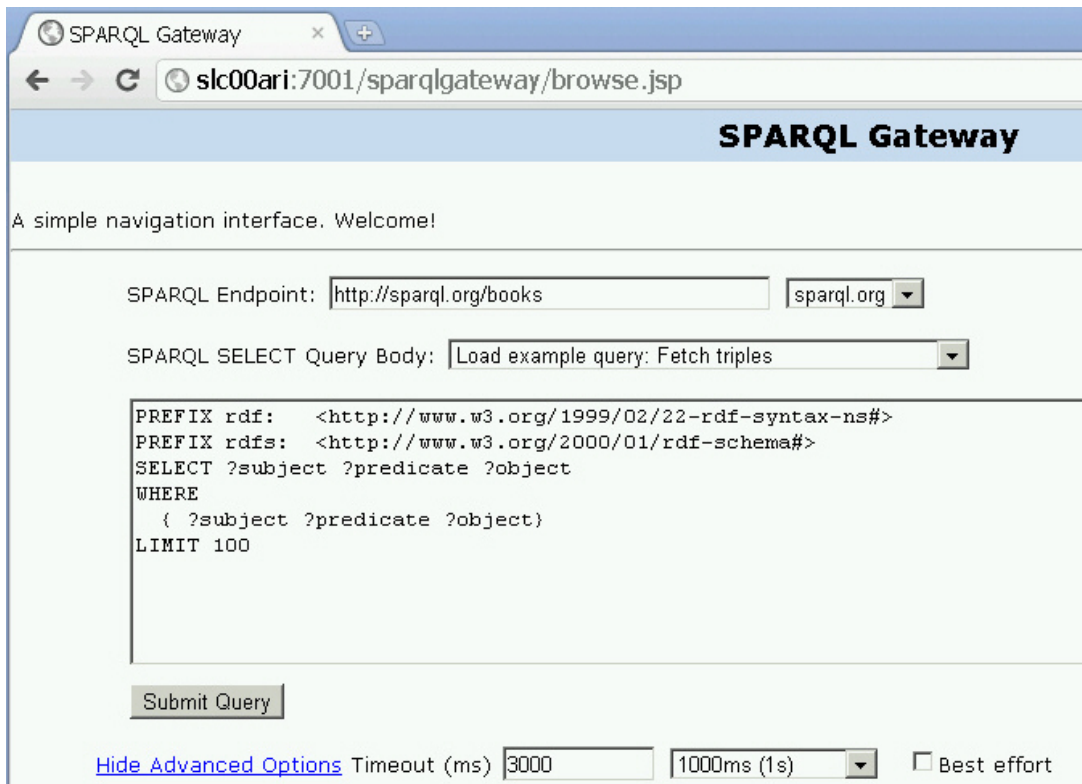

Enter or select a **SPARQL Endpoint**, specify the **SPARQL SELECT Query Body**, optionally specify a **Timeout (ms)** value in milliseconds and the **Best Effort** option, and press **Submit Query**.

The SPARQL response is parsed and then presented in table form, as shown in [Figure 6-5](#).

Figure 6-5 Browsing and Navigation Page: Response

Row Count	SUBJECT	PREDICATE	OBJECT
1	<a href="http://example.org/book/book5">http://example.org/book/book5</a>	<a href="http://purl.org/dc/elements/1.1/title">dc:title</a>	Harry Potter and the Order of the Phoenix
2	<a href="http://example.org/book/book5">http://example.org/book/book5</a>	<a href="http://purl.org/dc/elements/1.1/title">http://purl.org/dc/elements/1.1/title</a>	J.K. Rowling
3	_:b0	<a href="http://www.w3.org/2001/vcard-rdf/3.0#FN">http://www.w3.org/2001/vcard-rdf/3.0#FN</a>	J.K. Rowling
4	_:b0	<a href="http://www.w3.org/2001/vcard-rdf/3.0#N">http://www.w3.org/2001/vcard-rdf/3.0#N</a>	_:b1

In [Figure 6-5](#), note that URIs are clickable to allow navigation, and that when users move the cursor over a URI, tool tips are shown for the URIs which have been shortened for readability (as in <http://purl.org/dc/elements/1.1/title> being displayed as the tool tip for `dc:title` in the figure).

If you click the URI <http://example.org/book/book5> in the output shown in [Figure 6-5](#), a new SPARQL query is automatically generated and executed. This

generated SPARQL query has three query patterns that use this particular URI as subject, predicate, and object, as shown in [Figure 6-6](#). Such a query can give you a good idea about how this URI is used and how it is related to other resources in the data set.

**Figure 6-6** Query and Response from Clicking URI Link

The screenshot shows the SPARQL Gateway web interface. The browser address bar displays the URL: `slc00ari:7001/sparqlgateway/browse.jsp?ee=http%3A%2F%2Fsparql.org%2Fbooks&eq=select+%3Fsubject+%3Fpre`. The page title is "SPARQL Gateway". Below the title, there is a navigation bar with "home" and "browse" links. The main content area contains a form for entering a SPARQL query. The "SPARQL Endpoint" field is set to `http://sparql.org/books` and the "local" dropdown is selected. The "SPARQL SELECT Query Body" dropdown is set to "Load example query: Fetch subclass & superclass". The query body is displayed in a text area:

```
select ?subject ?predicate ?object
where
{
  (<http://example.org/book/book5> ?predicate ?object .)
  union
  {?subject <http://example.org/book/book5> ?object .}
  union
  {?subject ?predicate <http://example.org/book/book5> }
}
limit 100
```

Below the query area is a "Submit Query" button. Underneath, there are options for "Hide Advanced Options", "Timeout (ms)" set to 3000, "1000ms (1s)" dropdown, and a checkbox for "Best effort". The results are displayed in a table:

Row Count	SUBJECT	PREDICATE	OBJECT
1	<a href="http://example.org/book/book5">http://example.org/book/book5</a>	<a href="#">dc:title</a>	Harry Potter and the Order of the Phoenix
2	<a href="http://example.org/book/book5">http://example.org/book/book5</a>	<a href="#">dc:creator</a>	J.K. Rowling

When there are many matches of a query, the results are organized in pages and you can click on any page. The page size by default is 50 results. To display more (or fewer) than 50 rows per page in a response with the Browsing and Navigation Page (`browse.jsp`), you can specify the `&resultsPerPage` parameter in the URL. For example, to allow 100 rows per page, include the following in the URL:

```
&resultsPerPage=100
```

### 6.18.6.3 XSLT Management Page (`xslt.jsp`)

`http://<host>:<port>/sparqlgateway/admin/xslt.jsp` provides a simple XSLT management interface. You can enter an XSLT ID (integer) and click **Get XSLT** to retrieve both the Description and XSLT Body. You can modify the XSLT Body text and then save the changes by clicking **Save XSLT**. Note that there is a previewer to help you navigate among available XSLT definitions.

[Figure 6-7](#) shows the XSLT Management Page.

Figure 6-7 XSLT Management Page

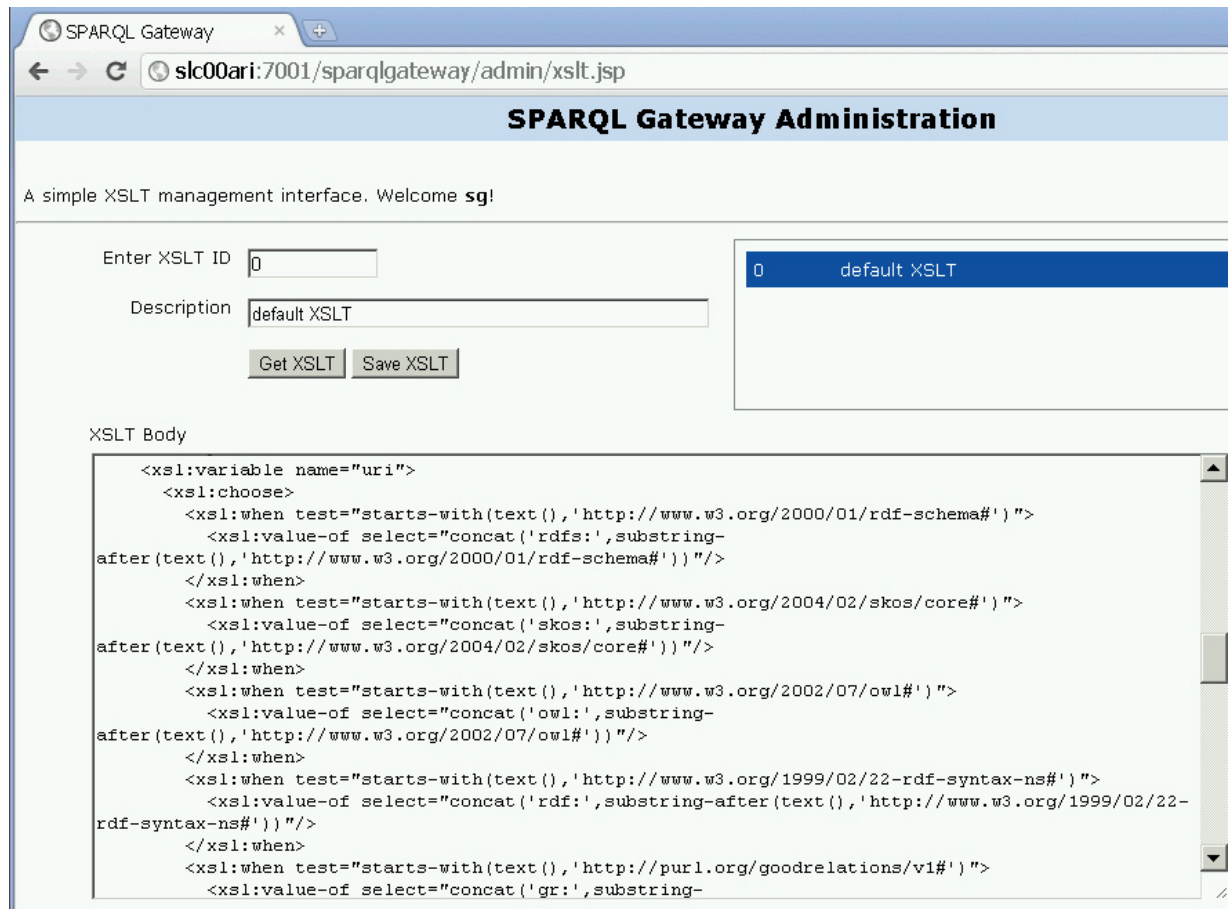

#### 6.18.6.4 SPARQL Management Page (sparql.jsp)

`http://<host>:<port>/sparqlgateway/admin/xslt.jsp` provides a simple SPARQL management interface. You can enter a SPARQL ID (integer) and click **Get SPARQL** to retrieve both the Description and SPARQL Body. You can modify the SPARQL Body text and then save the changes by clicking **Save SPARQL**. Note that there is a previewer to help you navigate among available SPARQL queries.

Figure 6-8 shows the SPARQL Management Page.

Figure 6-8 SPARQL Management Page

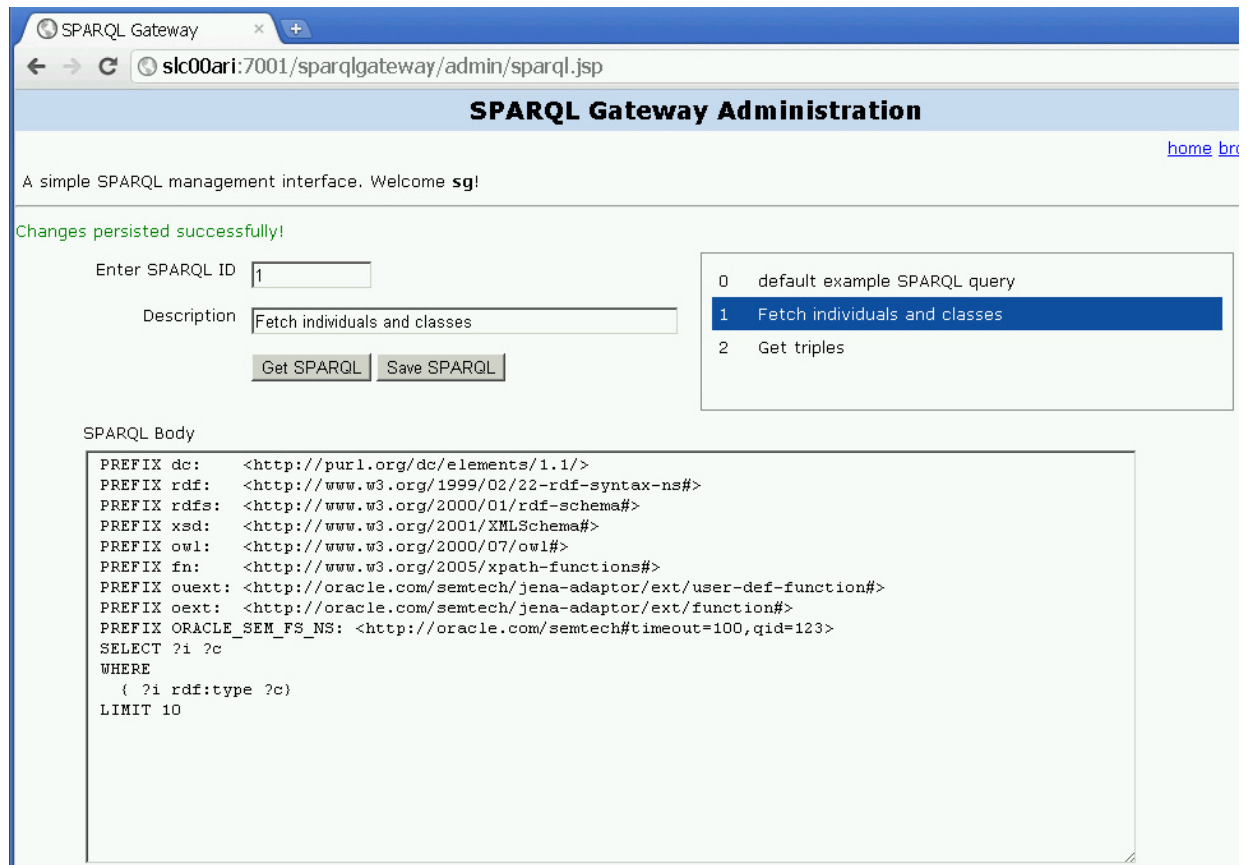

### 6.18.7 Using SPARQL Gateway as an XML Data Source to OBIEE

This section explains how to create an XML Data source for Oracle Business Intelligence Enterprise Edition (OBIEE), by integrating OBIEE with RDF using SPARQL Gateway as a bridge. (The specific steps and illustrations reflect the Oracle BI Administration Tool Version 11.1.1.3.0.100806.0408.000.)

1. Start the Oracle BI Administration Tool.
2. Click **File**, then **Import Metadata**. The first page of the Import Metadata wizard is displayed, as shown in [Figure 6-9](#).

**Figure 6-9 Import Metadata - Select Data Source**

Import Metadata - Select Data Source

1 Select Data Source

2 Select Metadata Types

3 Select Metadata Objects

Import Type: Local Machine

Connection Type: XML

URL:  Browse...

User Name:

Password:

Help Back Next Finish Cancel

For Help, press F1

**Connection Type:** Select XML.

**URL:** URL for an application to interact with SPARQL Gateway, as explained in [Using SPARQL Gateway with Semantic Data](#). You can also include the timeout and best effort options.

Ignore the **User Name** and **Password** fields.

3. Click **Next**. The second page of the Import Metadata wizard is displayed, as shown in [Figure 6-10](#).

**Figure 6-10 Import Metadata - Select Metadata Types**

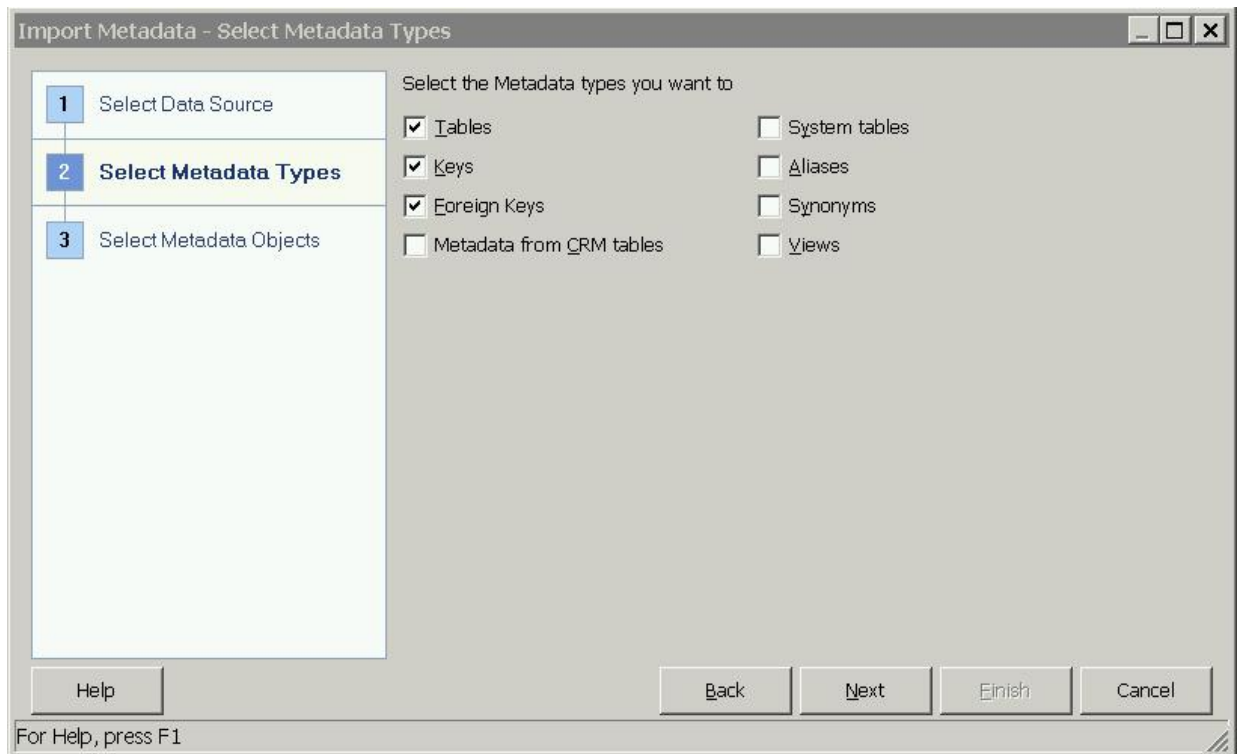

Select the desired metadata types to be imported. Be sure that **Tables** is included in the selected types.

4. Click **Next**. The third page of the Import Metadata wizard is displayed, as shown in [Figure 6-11](#).

Figure 6-11 Import Metadata - Select Metadata Objects

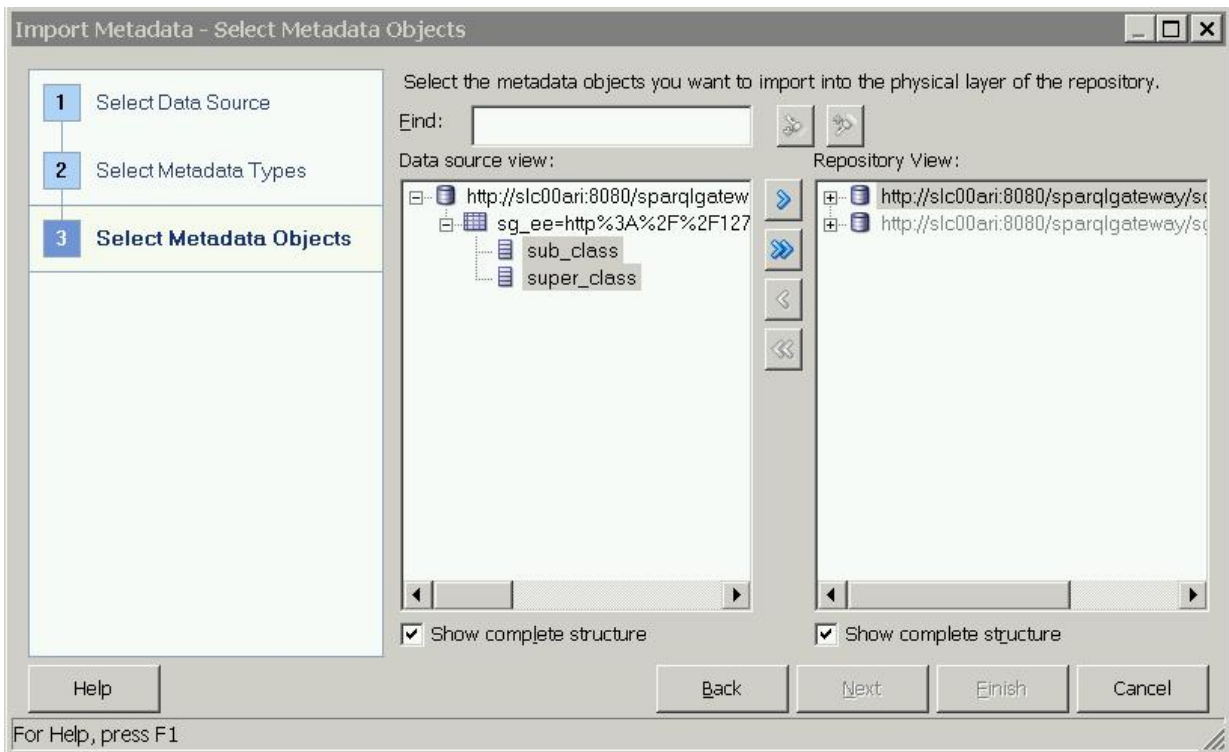

In the **Data Source View**, expand the node that has the table icon, select the column names (mapped from projected variables defined in the SPARQL SELECT statement), and click the right-arrow (>) button to move the selected columns to the **Repository View**.

5. Click **Finish**.
6. Complete the remaining steps for the usual BI Business Model work and Mapping and Presentation definition work, which are not specific to SPARQL Gateway or RDF data.

## 6.19 Deploying Fuseki in Apache Tomcat

To deploy Fuseki in Apache Tomcat, you can use the Tomcat admin web page, or you can just copy the Fuseki .war file into the `webapps` folder of Tomcat and it will be automatically deployed.

This topic describe the auto-deploy steps. It assumes that the `$FUSEKI_BASE` setup is done and the configuration files exist (by default, Fuseki uses `/etc/fuseki` as the directory to store its configuration files).

1. Download and install the latest version of Apache Tomcat.

The directory root for Apache Tomcat installation will be referred to in these instructions as `$CATALINA_HOME`.



2. Copy the `fuseki.war` into the Tomcat webapps folder. For example:

```
cd $CATALINA_HOME/webapps
cp /tmp/jena_adapter/fuseki_web_app/fuseki.war .
```

3. Start Tomcat:

```
$CATALINA_HOME/bin/startup.sh
```

If this file does not have executable permission, enter the following command and then again attempt to start Tomcat:

```
chmod u+x $CATALINA_HOME/bin/startup.sh
```

4. In a browser go to: `http://hostname:8080/fuseki`

# 7

## User-Defined Inferencing and Querying

RDF Semantic Graph extension architectures enable the addition of user-defined capabilities.

Effective with Oracle Database 12c Release 1 (12.1):

- The inference extension architecture enables you to add user-defined inferencing to the presupplied inferencing support.
- The query extension architecture enables you to add user-defined functions and aggregates to be used in SPARQL queries, both through the SEM\_MATCH table function and through the support for Apache Jena.

### Note:

The capabilities described in this chapter are intended for advanced users. You are assumed to be familiar with the main concepts and techniques described in [RDF Semantic Graph Overview](#) and [OWL Concepts](#).

- [User-Defined Inferencing](#)  
The RDF Semantic Graph inference extension architecture enables you to add user-defined inferencing to the presupplied inferencing support.
- [User-Defined Functions and Aggregates](#)  
The RDF Semantic Graph query extension architecture enables you to add user-defined functions and aggregates to be used in SPARQL queries, both through the SEM\_MATCH table function and through the support for Apache Jena.

### 7.1 User-Defined Inferencing

The RDF Semantic Graph inference extension architecture enables you to add user-defined inferencing to the presupplied inferencing support.

- [Problem Solved and Benefit Provided by User-Defined Inferencing](#)
- [API Support for User-Defined Inferencing](#)
- [User-Defined Inference Extension Function Examples](#)

#### 7.1.1 Problem Solved and Benefit Provided by User-Defined Inferencing

Before Oracle Database 12c Release 1 (12.1), the Oracle Database inference engine provided native support for OWL 2 RL,RDFS, SKOS, SNOMED (core EL), and user-defined rules, which covered a wide range of applications and requirements. However, there was the limitation that **no new RDF resources** could be created as part of the rules deduction process.

As an example of the capabilities and the limitation before Oracle Database 12c Release 1 (12.1), consider the following straightforward inference rule:

```
?C   rdfs:subClassOf   ?D .
?x   rdf:type   ?C   .   ==>   ?x   rdf:type   ?D
```

The preceding rule says that any instance *x* of a subclass *C* will be an instance of *C*'s superclass, *D*. The consequent part of the rule mentions two variables *?x* and *?D*. However, these variables must already exist in the antecedents of the rule, which further implies that these RDF resources must already exist in the knowledge base. In other words, for example, you can derive that *John* is a *Student* only if you know that *John exists* as a *GraduateStudent* and if an axiom specifies that the *GraduateStudent* class is a subclass of the *Student* class.

Another example of a limitation is that before Oracle Database 12c Release 1 (12.1), the inference functions did not support combining a person's first name and last name to produce a full name as a *new* RDF resource in the inference process. Specifically, this requirement can be captured as a rule like the following:

```
?x   :firstName   ?fn
?x   :lastName   ?ln   ==>   ?x   :fullName   concatenate(?fn ?ln)
```

Effective with Oracle Database 12c Release 1 (12.1), the RDF Semantic Graph inference extension architecture opens the inference process so that users can implement their own inference extension functions and integrate them into the native inference process. This architecture:

- Supports rules that require the generation of new RDF resources.  
Examples might include concatenation of strings or other string operations, mathematical calculations, and web service callouts.
- Allows implementation of certain existing rules using customized optimizations.  
Although the native OWL inference engine has optimizations for many rules and these rules work efficiently for a variety of large-scale ontologies, for some new untested ontologies a customized optimization of a particular inference component may work even better. In such a case, you can disable a particular inference component in the [SEM\\_APIS.CREATE\\_ENTAILMENT](#) call and specify a customized inference extension function (using the `inf_ext_user_func_name` parameter) that implements the new optimization.
- Allows the inference engine to be extended with sophisticated inference capabilities.  
Examples might include integrating geospatial reasoning, time interval reasoning, and text analytical functions into the native database inference process.

## 7.1.2 API Support for User-Defined Inferencing

The primary application programming interface (API) for user-defined inferencing is the [SEM\\_APIS.CREATE\\_ENTAILMENT](#) procedure, specifically the last parameter:

```
inf_ext_user_func_name IN VARCHAR2 DEFAULT NULL
```

The `inf_ext_user_func_name` parameter, if specified, identifies one or more user-defined inference functions that implement the specialized logic that you want to use.

- [User-Defined Inference Function Requirements](#)

### 7.1.2.1 User-Defined Inference Function Requirements

Each user-defined inference function that is specified in the `inf_ext_user_func_name` parameter in the call to the [SEM\\_APIS.CREATE\\_ENTAILMENT](#) procedure must:

- Have a name that starts with the following string: `SEM_INF_`
- Be created with definer's rights, not invoker's rights. (For an explanation of definer's rights and invoker's rights, see *Oracle Database Security Guide*.)

The format of the user-defined inference function must be that shown in the following example for a hypothetical function named `SEM_INF_EXAMPLE`:

```
create or replace function sem_inf_example(
  src_tab_view      in  varchar2,
  resource_id_map_view in  varchar2,
  output_tab        in  varchar2,
  action            in  varchar2,
  num_calls         in  number,
  tplInferredLastRound in  number,
  options           in  varchar2 default null,
  optimization_flag out number,
  diag_message      out varchar2
)
return boolean
as
  pragma autonomous_transaction;
begin
  if (action = SDO_SEM_INFERENCE.INF_EXT_ACTION_START) then
    <... preparation work ...>
  end if;
  if (action = SDO_SEM_INFERENCE.INF_EXT_ACTION_RUN) then
    <... actual inference logic ...>
    commit;
  end if;
  if (action = SDO_SEM_INFERENCE.INF_EXT_ACTION_END) then
    <... clean up ...>
  end if;
return true; -- succeed
end;
/
grant execute on sem_inf_example to MDSYS;
```

In the user-defined function format, the `optimization_flag` output parameter can specify one or more Oracle-defined names that are associated with numeric values. You can specify one or more of the following:

- `SDO_SEM_INFERENCE.INF_EXT_OPT_FLAG_NONE` indicates that the inference engine should not enable any optimizations for the extension function. (This is the default behavior of the inference engine when the `optimization_flag` parameter is not set.)
- `SDO_SEM_INFERENCE.INF_EXT_OPT_FLAG_ALL_IDS` indicates that all triples/quads inferred by the extension function use only resource IDs. In other words, the `output_tab` table only contains resource IDs (columns `gid`, `sid`, `pid`, and `oid`) and does not contain any lexical values (columns `g`, `s`, `p`, and `o` are all null). Enabling this optimization flag allows the inference engine to skip resource ID lookups.

- `SDO_SEM_INFERENCE.INF_EXT_OPT_FLAG_NEWDATA_ONLY` indicates that all the triples/quads inferred by the extension function are new and do not already exist in `src_tab_view`. Enabling this optimization flag allows the inference engine to skip checking for duplicates between the `output_tab` table and `src_tab_view`. Note that the `src_tab_view` contains triples/quads from previous rounds of reasoning, including triples/quads inferred from extension functions.
- `SDO_SEM_INFERENCE.INF_EXT_OPT_FLAG_UNIQDATA_ONLY` indicates that all the triples/quads inferred by the extension function are unique and do not already exist in the `output_tab` table. Enabling this optimization flag allows the inference engine to skip checking for duplicates within the `output_tab` table (for example, no need to check for the same triple inferred twice by an extension function). Note that the `output_tab` table is empty at the beginning of each round of reasoning for an extension function, so uniqueness of the data must only hold for the current round of reasoning.
- `SDO_SEM_INFERENCE.INF_EXT_OPT_FLAG_IGNORE_NULL` indicates that the inference engine should ignore an inferred triple or quad if the subject, predicate, or object resource is null. The inference engine considers a resource null if both of its columns in the `output_tab` table are null (for example, subject is null if the `s` and `sid` columns are both null). Enabling this optimization flag allows the inference engine to skip invalid triples/quads in the `output_tab` table. Note that the inference engine interprets null graph columns (`g` and `gid`) as the default graph.

To specify more than one value for the `optimization_flag` output parameter, use the plus sign (+) to concatenate the values. For example:

```
optimization_flag := SDO_SEM_INFERENCE.INF_EXT_OPT_FLAG_ALL_IDS +
                    SDO_SEM_INFERENCE.INF_EXT_OPT_FLAG_NEWDATA_ONLY +
                    SDO_SEM_INFERENCE.INF_EXT_OPT_FLAG_UNIQDATA_ONLY;
```

For more information about using the `optimization_flag` output parameter, see [Example 3: Optimizing Performance](#).

### 7.1.3 User-Defined Inference Extension Function Examples

The following examples demonstrate how to use user-defined inference extension functions to create entailments.

- [Example 1: Adding Static Triples](#), [Example 2: Adding Dynamic Triples](#), and [Example 3: Optimizing Performance](#) cover the basics of user-defined inference extensions.

[Example 1: Adding Static Triples](#) and [Example 2: Adding Dynamic Triples](#) focus on adding new, inferred triples.

[Example 3: Optimizing Performance](#) focuses on optimizing performance.

- [Example 4: Temporal Reasoning \(Several Related Examples\)](#) and [Example 5: Spatial Reasoning](#) demonstrate how to handle special data types efficiently by leveraging native Oracle types and operators.

[Example 4: Temporal Reasoning \(Several Related Examples\)](#) focuses on the `xsd:dateTime` data type.

[Example 5: Spatial Reasoning](#) focuses on geospatial data types.

- [Example 6: Calling a Web Service](#) makes a web service call to the Oracle Geocoder service.

The first three examples assume that the model `EMPLOYEES` exists and contains the following semantic data, displayed in Turtle format:

```
:John   :firstName "John" ;
        :lastName  "Smith" .

:Mary   :firstName "Mary" ;
        :lastName  "Smith" ;
        :name      "Mary Smith" .

:Alice  :firstName "Alice" .

:Bob    :firstName "Bob" ;
        :lastName  "Billow" .
```

For requirements and guidelines for creating user-defined inference extension functions, see [API Support for User-Defined Inferencing](#).

- [Example 1: Adding Static Triples](#)
- [Example 2: Adding Dynamic Triples](#)
- [Example 3: Optimizing Performance](#)
- [Example 4: Temporal Reasoning \(Several Related Examples\)](#)
- [Example 5: Spatial Reasoning](#)
- [Example 6: Calling a Web Service](#)

### 7.1.3.1 Example 1: Adding Static Triples

The most basic method to infer new data in a user-defined inference extension function is adding static data. Static data does not depend on any existing data in a model. This is not a common case for a user-defined inference extension function, but it demonstrates the basics of adding triples to an entailment. Inserting static data is more commonly done during the preparation phase (that is, `action='START'`) to expand on the existing ontology.

The following user-defined inference extension function (`sem_inf_static`) adds three static triples to an entailment:

```
-- this user-defined rule adds static triples
create or replace function sem_inf_static(
    src_tab_view          in varchar2,
    resource_id_map_view in varchar2,
    output_tab            in varchar2,
    action                in varchar2,
    num_calls             in number,
    tplInferredLastRound in number,
    options               in varchar2 default null,
    optimization_flag    out number,
    diag_message         out varchar2
)
return boolean
as
    query varchar2(4000);
pragma autonomous_transaction;
begin
    if (action = 'RUN') then
        -- generic query we use to insert triples
        query :=
```

```

        'insert /*+ parallel append */ into ' || output_tab ||
        ' ( s, p, o) VALUES ' ||
        ' (:1, :2, :3) ';

-- execute the query with different values
execute immediate query using
    '<http://example.org/S1>', '<http://example.org/P2>', '"01"';

execute immediate query using
    '<http://example.org/S2>', '<http://example.org/P2>', '"2"^^xsd:int';

-- duplicate quad
execute immediate query using
    '<http://example.org/S2>', '<http://example.org/P2>', '"2"^^xsd:int';

execute immediate query using
    '<http://example.org/S3>', '<http://example.org/P3>', '"3.0"^^xsd:double';

-- commit our changes
commit;
end if;

-- return true to indicate success
return true;
end sem_inf_static;
/
show errors;

```

The `sem_inf_static` function inserts new data by executing a SQL insert query, with `output_tab` as the target table for insertion. The `output_tab` table will only contain triples added by the `sem_inf_static` function during the current call (see the `num_calls` parameter). The inference engine will always call a user-defined inference extension function at least three times, once for each possible value of the action parameter ('START', 'RUN', and 'END'). Because `sem_inf_static` does not need to perform any preparation or cleanup, the function only adds data during the RUN phase. The extension function can be called more than once during the RUN phase, depending on the data inferred during the current round of reasoning.

Although the `sem_inf_static` function makes no checks for existing triples (to prevent duplicate triples), the inference engine will not generate duplicate triples in the resulting entailment. The inference engine will filter out duplicates from the `output_tab` table (the data inserted by the extension function) and from the final entailment (the model or models and other inferred data). Setting the appropriate optimization flags (using the `optimization_flag` parameter) will disable this convenience feature and improve performance. (See [Example 3: Optimizing Performance](#) for more information about optimization flags.)

Although the table definition for `output_tab` shows a column for graph names, the inference engine will ignore and override all graph names on triples added by extension functions when performing Global Inference (default behavior of [SEM\\_APIS.CREATE\\_ENTAILMENT](#)) and Named Graph Global Inference (NGGI). To add triples to specific named graphs in a user-defined extension function, use NGLI (Named Graph Local Inference). During NGLI, all triples must belong to a named graph (that is, the `gid` and `g` columns of `output_tab` cannot both be null).

The MDSYS user must have execute privileges on the `sem_inf_static` function to use the function for reasoning. The following example shows how to grant the appropriate

privileges on the `sem_inf_static` function and create an entailment using the function (along with OWLPRIME inference logic):

```
-- grant appropriate privileges
grant execute on sem_inf_static to mdsys;

-- create the entailment
begin
  sem_apis.create_entailment(
    'EMPLOYEES_INF'
    , sem_models('EMPLOYEES')
    , sem_rulebases('OWLPRIME')
    , passes => SEM_APIS.REACH_CLOSURE
    , inf_ext_user_func_name => 'sem_inf_static'
  );
end;
/
```

The following example displays the newly entailed data:

```
-- formatting
column s format a23;
column p format a23;
column o format a23;
set linesize 100;

-- show results
select s, p, o from table(SEM_MATCH(
  'select ?s ?p ?o where { ?s ?p ?o } order by ?s ?p ?o'
  , sem_models('EMPLOYEES')
  , sem_rulebases('OWLPRIME')
  , null, null, null
  , 'INF_ONLY=T'));
```

The preceding query returns the three unique static triples added by `sem_inf_static`, with no duplicates:

S	P	O
http://example.org/S1	http://example.org/P2	O1
http://example.org/S2	http://example.org/P2	2
http://example.org/S3	http://example.org/P3	3E0

### 7.1.3.2 Example 2: Adding Dynamic Triples

Adding static data is useful, but it is usually done during the preparation (that is, `action='START'`) phase. Adding *dynamic* data involves looking at existing data in the model and generating new data based on the existing data. This is the most common case for a user-defined inference extension function.

The following user-defined inference extension function (`sem_inf_dynamic`) concatenates the first and last names of employees to create a new triple that represents the full name.

```
-- this user-defined rule adds static triples
create or replace function sem_inf_dynamic(
  src_tab_view      in varchar2,
  resource_id_map_view in varchar2,
  output_tab        in varchar2,
  action            in varchar2,
```



```

num_calls          in number,
tplInferredLastRound in number,
options            in varchar2 default null,
optimization_flag  out number,
diag_message       out varchar2
)
return boolean
as
  firstNamePropertyId number;
  lastNamePropertyId  number;
  fullNamePropertyId  number;

  sqlStmt  varchar2(4000);
  insertStmt varchar2(4000);
  pragma autonomous_transaction;
begin
  if (action = 'RUN') then
    -- retrieve ID of resource that already exists in the data (will
    -- throw exception if resource does not exist). These will improve
    -- performance of our SQL queries.
    firstNamePropertyId := sdo_sem_inference.oracle_orardf_res2vid('http://
example.org/firstName');
    lastNamePropertyId  := sdo_sem_inference.oracle_orardf_res2vid('http://
example.org/lastName');
    fullNamePropertyId  := sdo_sem_inference.oracle_orardf_res2vid('http://
example.org/name');

    -- SQL query to find all employees and their first and last names
    sqlStmt :=
      'select ids1.sid employeeId,
          values1.value_name firstName,
          values2.value_name lastName
      from   ' || resource_id_map_view || ' values1,
          ' || resource_id_map_view || ' values2,
          ' || src_tab_view || ' ids1,
          ' || src_tab_view || ' ids2
      where ids1.sid = ids2.sid
          AND ids1.pid = ' || to_char(firstNamePropertyId,'TM9') || '
          AND ids2.pid = ' || to_char(lastNamePropertyId,'TM9') || '
          AND ids1.oid = values1.value_id
          AND ids2.oid = values2.value_id
      /* below ensures we have NEWDATA (a no duplicate optimization flag) */
          AND not exists
          (select 1
           from   ' || src_tab_view || '
           where  sid = ids1.sid AND
                  pid = ' || to_char(fullNamePropertyId,'TM9') || ');

    -- create the insert statement that concatenates the first and
    -- last names from our sqlStmt into a new triple.
    insertStmt :=
      'insert /*+ parallel append */
      into ' || output_tab || ' (sid, pid, o)
      select employeeId, ' || to_char(fullNamePropertyId,'TM9') || ', '''' ||
firstName || '' ' || lastName || ''''
      from   (' || sqlStmt || ');

    -- execute the insert statement
    execute immediate insertStmt;

    -- commit our changes

```

```

        commit;

        -- set our optimization flags indicating we already checked for
        -- duplicates in the model (src_tab_view)
        optimization_flag := SDO_SEM_INFERENCE.INF_EXT_OPT_FLAG_NEWDATA_ONLY;
    end if;

    -- return true to indicate success
    return true;
end sem_inf_dynamic;
/
show errors;

```

The `sem_inf_dynamic` function inserts new data using two main steps. First, the function builds a SQL query that collects all first and last names from the existing data. The `sqlStmt` variable stores this SQL query. Next, the function inserts new triples based on the first and last names it collects, to form a full name for each employee. The `insertStmt` variable stores this SQL query. Note that the `insertStmt` query includes the `sqlStmt` query because it is performing an INSERT with a subquery.

The `sqlStmt` query performs a join across two main views: the resource view (`resource_id_map_view`) and the existing data view (`src_tab_view`). The existing data view contains all existing triples but stores the values of those triples using numeric IDs instead of lexical values. Because the `sqlStmt` query must extract the lexical values of the first and last names of an employee, it joins with the resource view twice (once for the first name and once for the last name).

The `sqlStmt` query contains the `PARALLEL` SQL hint to help improve performance. Parallel execution on a balanced hardware configuration can significantly improve performance. (See [Example 3: Optimizing Performance](#) for more information.)

The `insertStmt` query also performs a duplicate check to avoid adding a triple if it already exists in the existing data view (`src_tab_view`). The function indicates it has performed this check by enabling the `INF_EXT_OPT_FLAG_NEWDATA_ONLY` optimization flag. Doing the check inside the extension function improves overall performance of the reasoning. Note that the existing data view does not contain the new triples currently being added by the `sem_inf_dynamic` function, so duplicates may still exist within the `output_tab` table. If the `sem_inf_dynamic` function additionally checked for duplicates within the `output_tab` table, then it could also enable the `INF_EXT_OPT_FLAG_UNIQUE_DATA_ONLY` optimization flag.

Both SQL queries use numeric IDs of RDF resources to perform their joins and inserts. Using IDs instead of lexical values improves the performance of the queries. The `sem_inf_dynamic` function takes advantage of this performance benefit by looking up the IDs of the lexical values it plans to use. In this case, the function looks up three URIs representing the first name, last name, and full name properties. If the `sem_inf_dynamic` function inserted all new triples purely as IDs, then it could enable the `INF_EXT_OPT_FLAG_ALL_IDS` optimization flag. For this example, however, the new triples each contain a single, new, lexical value: the full name of the employee.

To create an entailment with the `sem_inf_dynamic` function, grant execution privileges to the `MDSYS` user, then pass the function name to the [SEM\\_APIS.CREATE\\_ENTAILMENT](#) procedure, as follows:

```

-- grant appropriate privileges
grant execute on sem_inf_dynamic to mdsys;

-- create the entailment

```

```

begin
  sem_apis.create_entailment(
    'EMPLOYEES_INF'
  , sem_models('EMPLOYEES')
  , sem_rulebases('OWLPRIME')
  , passes => SEM_APIS.REACH_CLOSURE
  , inf_ext_user_func_name => 'sem_inf_dynamic'
  );
end;
/

```

The entailment should contain the following two new triples added by `sem_inf_dynamic`:

S	P	O
http://example.org/Bob	http://example.org/name	Bob Billow
http://example.org/John	http://example.org/name	John Smith

Note that the `sem_inf_dynamic` function in the preceding example did not infer a full name for Mary Smith, because Mary Smith already had her full name specified in the existing data.

### 7.1.3.3 Example 3: Optimizing Performance

Several techniques can improve the performance of an inference extension function. One such technique is to use the numeric IDs of resources rather than their lexical values in queries. By only using resource IDs, the extension function avoids having to join with the resource view (`resource_id_map_view`), and this can greatly improve query performance. Inference extension functions can obtain additional performance benefits by also using resource IDs when adding new triples to the `output_tab` table (that is, using only using the `gid`, `sid`, `pid`, and `oid` columns of the `output_tab` table).

The following user-defined inference extension function (`sem_inf_related`) infers a new property, `:possibleRelative`, for employees who share the same last name. The SQL queries for finding such employees use only resource IDs (no lexical values, no joins with the resource view). Additionally, the inference extension function in this example inserts the new triples using only resource IDs, allowing the function to enable the `INF_EXT_OPT_FLAG_ALL_IDS` optimization flag.

```

-- this user-defined rule adds static triples
create or replace function sem_inf_related(
  src_tab_view      in varchar2,
  resource_id_map_view in varchar2,
  output_tab        in varchar2,
  action            in varchar2,
  num_calls         in number,
  tplInferredLastRound in number,
  options           in varchar2 default null,
  optimization_flag out number,
  diag_message      out varchar2
)
return boolean
as
  lastNamePropertyId number;
  relatedPropertyId  number;

  sqlStmt  varchar2(4000);
  insertStmt varchar2(4000);

```

```

pragma autonomous_transaction;
begin
  if (action = 'RUN') then
    -- retrieve ID of resource that already exists in the data (will
    -- throw exception if resource does not exist).
    lastNamePropertyId := sdo_sem_inference.oracle_orardf_res2vid('http://
example.org/lastName');

    -- retrieve ID of resource or generate a new ID if resource does
    -- not already exist
    relatedPropertyId := sdo_sem_inference.oracle_orardf_add_res('http://example.org/
possibleRelative');

    -- SQL query to find all employees that share a last name
    sqlStmt :=
      'select ids1.sid employeeId,
            ids2.sid relativeId
      from   ' || src_tab_view || '          ids1,
            ' || src_tab_view || '          ids2
     where  ids1.pid = ' || to_char(lastNamePropertyId,'TM9') || '
            AND ids2.pid = ' || to_char(lastNamePropertyId,'TM9') || '
            AND ids1.oid = ids2.oid
    /* avoid employees related to themselves */
            AND ids1.sid != ids2.sid
    /* below ensures we have NEWDATA (a no duplicate optimization flag) */
            AND not exists
              (select 1
               from   ' || src_tab_view || '
               where  sid = ids1.sid
                     AND pid = ' || to_char(relatedPropertyId,'TM9') || '
                     AND oid = ids2.sid)
    /* below ensures we have UNIQDATA (a no duplicate optimization flag) */
            AND not exists
              (select 1
               from   ' || output_tab || '
               where  sid = ids1.sid
                     AND pid = ' || to_char(relatedPropertyId,'TM9') || '
                     AND oid = ids2.sid)';

    -- create the insert statement that only uses resource IDs
    insertStmt :=
      'insert /*+ parallel append */
      into ' || output_tab || ' (sid, pid, oid)
      select employeeId, ' || to_char(relatedPropertyId,'TM9') || ', relativeId
      from   (' || sqlStmt || ')';

    -- execute the insert statement
    execute immediate insertStmt;

    -- commit our changes
    commit;

    -- set flag indicating our new triples
    -- 1) are specified using only IDs
    -- 2) produce no duplicates with the model (src_tab_view)
    -- 3) produce no duplicates in the output (output_tab)
    optimization_flag := SDO_SEM_INFERENCE.INF_EXT_OPT_FLAG_ALL_IDS +
                        SDO_SEM_INFERENCE.INF_EXT_OPT_FLAG_NEWDATA_ONLY +
                        SDO_SEM_INFERENCE.INF_EXT_OPT_FLAG_UNIQDATA_ONLY;
  end if;

```

```

    -- return true to indicate success
    return true;
end sem_inf_related;
/
show errors;

```

The `sem_inf_related` function has a few key differences from previous examples. First, the `sem_inf_related` function queries purely with resource IDs and inserts new triples using only resource IDs. Because all the added triples in the `output_tab` table only use resource IDs, the function can enable the `INF_EXT_OPT_FLAG_ALL_IDS` optimization flag. For optimal performance, functions should try to use resource IDs over lexical values. However, sometimes this is not possible, as in [Example 2: Adding Dynamic Triples](#), which concatenates lexical values to form a new lexical value. Note that in cases like [Example 2: Adding Dynamic Triples](#), it is usually better to join with the resource view (`resource_id_map_view`) than to embed calls to `oracle_orardf_res2vid` within the SQL query. This is due to the overhead of calling the function for each possible match as opposed to joining with another table.

Another key difference in the `sem_inf_related` function is the use of the `oracle_orardf_add_res` function (compared to `oracle_orardf_res2vid`). Unlike the `res2vid` function, the `add_res` function will add a resource to the resource view (`resource_id_map_view`) if the resource does not already exist. Inference extensions functions should use the `add_res` function if adding the resource to the resource view is not a concern. Calling the function multiple times will not generate duplicate entries in the resource view.

The last main difference is the additional `NOT EXISTS` clause in the SQL query. The first `NOT EXISTS` clause avoids adding any triples that may be duplicates of triples already in the model or triples inferred by other rules (`src_tab_view`). Checking for these duplicates allows `sem_inf_related` to enable the `INF_EXT_OPT_FLAG_NEWDATA_ONLY` optimization flag. The second `NOT EXISTS` clause avoids adding triples that may be duplicates of triples already added by the `sem_inf_related` function to the `output_tab` table during the current round of reasoning (see the `num_calls` parameter). Checking for these duplicates allows `sem_inf_related` to enable the `INF_EXT_OPT_FLAG_UNIQDATA_ONLY` optimization flag.

Like the `sem_inf_dynamic` example, `sem_inf_related` example uses a `PARALLEL SQL` query hint in its insert statement. Parallel execution on a balanced hardware configuration can significantly improve performance. For a data-intensive application, a good I/O subsystem is usually a critical component to the performance of the whole system.

To create an entailment with the `sem_inf_dynamic` function, grant execution privileges to the `MDSYS` user, then pass the function name to the [SEM\\_APIS.CREATE\\_ENTAILMENT](#) procedure, as follows:

```

-- grant appropriate privileges
grant execute on sem_inf_related to mdsys;

-- create the entailment
begin
  sem_apis.create_entailment(
    'EMPLOYEES_INF'
  , sem_models('EMPLOYEES')
  , sem_rulebases('OWLPRIME')
  , passes => SEM_APIS.REACH_CLOSURE
  , inf_ext_user_func_name => 'sem_inf_related'
  );

```

```
end;
/
```

The entailment should contain the following two new triples added by `sem_inf_related`:

S	P	O
-----	-----	-----
http://example.org/John	http://example.org/possibleRelative	http://example.org/Mary
http://example.org/Mary	http://example.org/possibleRelative	http://example.org/John

### 7.1.3.4 Example 4: Temporal Reasoning (Several Related Examples)

User-defined extension functions enable you to better leverage certain data types (like `xsd:dateTime`) in the triples. For example, with user-defined extension functions, it is possible to infer relationships between triples based on the difference between two `xsd:dateTime` values. The three examples in this section explore two different temporal reasoning rules and how to combine them into one entailment. The examples assume the models `EVENT` and `EVENT_ONT` exist and contain the following semantic data:

#### EVENT\_ONT

```
@prefix owl: <http://www.w3.org/2002/07/owl#> .
@prefix rdf: <http://www.w3.org/1999/02/22-rdf-syntax-ns#> .
@prefix rdfs: <http://www.w3.org/2000/01/rdf-schema#> .
@prefix xsd: <http://www.w3.org/2001/XMLSchema#> .
@prefix : <http://example.org/event/> .

# we model two types of events
:Meeting rdfs:subClassOf :Event .
:Presentation rdfs:subClassOf :Event .

# events have topics
:topic rdfs:domain :Event .

# events have start and end times
:startTime rdfs:domain :Event ;
           rdfs:range xsd:dateTime .
:endTime rdfs:domain :Event ;
         rdfs:range xsd:dateTime .

# duration (in minutes) of an event
:lengthInMins rdfs:domain :Event ;
             rdfs:range xsd:integer .

# overlaps property identifies conflicting events
:overlaps rdfs:domain :Event ;
          rdf:type owl:SymmetricProperty .
:noOverlap rdfs:domain :Event ;
           rdf:type owl:SymmetricProperty .
```

#### EVENT\_TBOX

```
@prefix rdf: <http://www.w3.org/1999/02/22-rdf-syntax-ns#> .
@prefix xsd: <http://www.w3.org/2001/XMLSchema#> .
@prefix : <http://example.org/event/> .

:m1 rdf:type :Meeting ;
```

```

:topic      "Beta1 launch" ;
:startTime  "2012-04-01T09:30:00-05:00"^^xsd:dateTime ;
:endTime    "2012-04-01T11:00:00-05:00"^^xsd:dateTime .

:m2 rdf:type :Meeting ;
:topic      "Standards compliance" ;
:startTime  "2012-04-01T12:30:00-05:00"^^xsd:dateTime ;
:endTime    "2012-04-01T13:30:00-05:00"^^xsd:dateTime .

:pl rdf:type :Presentation ;
:topic      "OWL Reasoners" ;
:startTime  "2012-04-01T11:00:00-05:00"^^xsd:dateTime ;
:endTime    "2012-04-01T13:00:00-05:00"^^xsd:dateTime .

```

The examples are as follow.

- [Example 4a: Duration Rule](#)
- [Example 4b: Overlap Rule](#)
- [Example 4c: Duration and Overlap Rules](#)

#### 7.1.3.4.1 Example 4a: Duration Rule

The following user-defined inference extension function (`sem_inf_durations`) infers the duration in minutes of events, given the start and end times of an event. For example, an event starting at 9:30 AM and ending at 11:00 AM has duration of 90 minutes. The following extension function extracts the start and end times for each event, converts the `xsd:dateTime` values into Oracle timestamps, then computes the difference between the timestamps. Notice that this extension function can handle time zones.

```

create or replace function sem_inf_durations(
  src_tab_view      in  varchar2,
  resource_id_map_view in  varchar2,
  output_tab        in  varchar2,
  action            in  varchar2,
  num_calls         in  number,
  tplInferredLastRound in  number,
  options           in  varchar2 default null,
  optimization_flag out number,
  diag_message      out varchar2
)
return boolean
as
  eventClassId      number;
  rdfTypePropertyId number;
  startTimePropertyId number;
  endTimePropertyId number;
  durationPropertyId number;

  xsdTimeFormat     varchar2(100);
  sqlStmt           varchar2(4000);
  insertStmt        varchar2(4000);

  pragma autonomous_transaction;
begin
  if (action = 'RUN') then
    -- retrieve ID of resource that already exists in the data (will
    -- throw exception if resource does not exist).
    eventClassId      := sdo_sem_inference.oracle_orardf_res2vid('http://

```

```

example.org/event/Event');
  startTimePropertyId := sdo_sem_inference.oracle_orardf_res2vid('http://
example.org/event/startTime');
  endTimePropertyId   := sdo_sem_inference.oracle_orardf_res2vid('http://
example.org/event/endTime');
  durationPropertyId  := sdo_sem_inference.oracle_orardf_res2vid('http://
example.org/event/lengthInMins');
  rdfTypePropertyId   := sdo_sem_inference.oracle_orardf_res2vid('http://
www.w3.org/1999/02/22-rdf-syntax-ns#type');

-- set the TIMESTAMP format we will use to parse XSD times
xsdTimeFormat := 'YYYY-MM-DD"T"HH24:MI:SSTZH:TZM';

-- query we use to extract the event ID and start/end times.
sqlStmt :=
  'select ids1.sid eventId,
      TO_TIMESTAMP_TZ(values1.value_name, 'YYYY-MM-DD"T"HH24:MI:SSTZH:TZM')
startTime,
      TO_TIMESTAMP_TZ(values2.value_name, 'YYYY-MM-DD"T"HH24:MI:SSTZH:TZM')
endTime
  from   ' || resource_id_map_view || ' values1,
        ' || resource_id_map_view || ' values2,
        ' || src_tab_view || ' ids1,
        ' || src_tab_view || ' ids2,
        ' || src_tab_view || ' ids3
  where  ids1.sid = ids3.sid
        AND ids3.pid = ' || to_char(rdfTypePropertyId, 'TM9') || '
        AND ids3.oid = ' || to_char(eventClassId, 'TM9') || '
        AND ids1.sid = ids2.sid
        AND ids1.pid = ' || to_char(startTimePropertyId, 'TM9') || '
        AND ids2.pid = ' || to_char(endTimePropertyId, 'TM9') || '
        AND ids1.oid = values1.value_id
        AND ids2.oid = values2.value_id
  /* ensures we have NEWDATA */
  AND not exists
      (select 1
       from   ' || src_tab_view || '
       where  sid = ids3.sid
              AND pid = ' || to_char(durationPropertyId, 'TM9') || ' )
  /* ensures we have UNIQDATA */
  AND not exists
      (select 1
       from   ' || output_tab || '
       where  sid = ids3.sid
              AND pid = ' || to_char(durationPropertyId, 'TM9') || ' ');

-- compute the difference (in minutes) between the two Oracle
-- timestamps from our sqlStmt query. Store the minutes as
-- xsd:integer.
insertStmt :=
  'insert /*+ parallel append */ into ' || output_tab || ' (sid, pid, o)
  select eventId,
         ' || to_char(durationPropertyId, 'TM9') || ' ,
         ''' || minutes || '''^xsd:integer'
  from   (
  select eventId,
         (extract(day   from (endTime - startTime))*24*60 +
          extract(hour   from (endTime - startTime))*60 +
          extract(minute from (endTime - startTime))) minutes
  from   (' || sqlStmt || '));

```



```

-- execute the query
execute immediate insertStmt;

-- commit our changes
commit;
end if;

-- we already checked for duplicates in src_tab_view (NEWDATA) and
-- in output_tab (UNIQDATA)
optimization_flag := SDO_SEM_INFERENCE.INF_EXT_OPT_FLAG_NEWDATA_ONLY +
                    SDO_SEM_INFERENCE.INF_EXT_OPT_FLAG_UNIQDATA_ONLY;

-- return true to indicate success
return true;

-- handle any exceptions
exception
  when others then
    diag_message := 'error occurred: ' || SQLERRM;
    return false;
end sem_inf_durations;
/
show errors;

```

The `sem_inf_durations` function leverages built-in Oracle temporal functions to compute the event durations. First, the function converts the `xsd:dateTime` literal value to an Oracle `TIMESTAMP` object using the `TO_TIMESTAMP_TZ` function. Taking the difference between two Oracle `TIMESTAMP` objects produces an `INTERVAL` object that represents a time interval. Using the `EXTRACT` operator, the `sem_inf_durations` function computes the duration of each event in minutes by extracting the days, hours, and minutes out of the duration intervals.

Because the `sem_inf_durations` function checks for duplicates against both data in the existing model (`src_tab_view`) and data in the `output_tab` table, it can enable the `INF_EXT_OPT_FLAG_NEWDATA_ONLY` and `INF_EXT_OPT_FLAG_UNIQDATA_ONLY` optimization flags. (See [Example 3: Optimizing Performance](#) for more information about optimization flags.)

Notice that unlike previous examples, `sem_inf_durations` contains an exception handler. Exception handlers are useful for debugging issues in user-defined inference extension functions. To produce useful debugging messages, catch exceptions in the extension function, set the `diag_message` parameter to reflect the error, and return `FALSE` to indicate that an error occurred during execution of the extension function. The `sem_inf_durations` function catches all exceptions and sets the `diag_message` value to the exception message.

To create an entailment with the `sem_inf_durations` function, grant execution privileges to the `MDSYS` user, then pass the function name to the [SEM\\_APIS.CREATE\\_ENTAILMENT](#) procedure, as follows:

```

-- grant appropriate privileges
grant execute on sem_inf_durations to mdsys;

-- create the entailment
begin
  sem_apis.create_entailment(
    'EVENT_INF'
  , sem_models('EVENT', 'EVENT_ONT')
  , sem_rulebases('OWLPRIME')
  );
end;

```

```

    , passes => SEM_APIS.REACH_CLOSURE
    , inf_ext_user_func_name => 'sem_inf_durations'
  );
end;
/

```

In addition to the triples inferred by OWLPRIME, the entailment should contain the following three new triples added by `sem_inf_durations`:

S	P	O
http://example.org/event/m1	http://example.org/event/lengthInMins	90
http://example.org/event/m2	http://example.org/event/lengthInMins	60
http://example.org/event/p1	http://example.org/event/lengthInMins	120

### 7.1.3.4.2 Example 4b: Overlap Rule

The following user-defined inference extension function (`sem_inf_overlap`) infers whether two events overlap. Two events overlap if one event starts while the other event is in progress. The function extracts the start and end times for every pair of events, converts the `xsd:dateTime` values into Oracle timestamps, then computes whether one event starts within the other.

```

create or replace function sem_inf_overlap(
  src_tab_view          in  varchar2,
  resource_id_map_view in  varchar2,
  output_tab           in  varchar2,
  action              in  varchar2,
  num_calls           in  number,
  tplInferredLastRound in number,
  options             in  varchar2 default null,
  optimization_flag  out number,
  diag_message       out  varchar2
)
return boolean
as
  eventClassId      number;
  rdfTypePropertyId number;
  startTimePropertyId number;
  endTimePropertyId number;
  overlapsPropertyId number;
  noOverlapPropertyId number;

  xsdTimeFormat     varchar2(100);
  sqlStmt           varchar2(4000);
  insertStmt        varchar2(4000);

  pragma autonomous_transaction;
begin
  if (action = 'RUN') then
    -- retrieve ID of resource that already exists in the data (will
    -- throw exception if resource does not exist).
    eventClassId      := sdo_sem_inference.oracle_orardf_res2vid('http://
example.org/event/Event');
    startTimePropertyId := sdo_sem_inference.oracle_orardf_res2vid('http://
example.org/event/startTime');
    endTimePropertyId  := sdo_sem_inference.oracle_orardf_res2vid('http://
example.org/event/endTime');
    overlapsPropertyId := sdo_sem_inference.oracle_orardf_res2vid('http://
example.org/event/overlaps');

```

```

noOverlapPropertyId := sdo_sem_inference.oracle_orardf_res2vid('http://
example.org/event/noOverlap');
rdfTypePropertyId   := sdo_sem_inference.oracle_orardf_res2vid('http://
www.w3.org/1999/02/22-rdf-syntax-ns#type');

-- set the TIMESTAMP format we will use to parse XSD times
xsdTimeFormat := 'YYYY-MM-DD"T"HH24:MI:SSTZH:TZM';

-- query we use to extract the event ID and start/end times.
sqlStmt :=
'select idsA1.sid eventAId,
       idsB1.sid eventBId,
       TO_TIMESTAMP_TZ(valuesA1.value_name, 'YYYY-MM-
DD"T"HH24:MI:SSTZH:TZM') startTimeA,
       TO_TIMESTAMP_TZ(valuesA2.value_name, 'YYYY-MM-
DD"T"HH24:MI:SSTZH:TZM') endTimeA,
       TO_TIMESTAMP_TZ(valuesB1.value_name, 'YYYY-MM-
DD"T"HH24:MI:SSTZH:TZM') startTimeB,
       TO_TIMESTAMP_TZ(valuesB2.value_name, 'YYYY-MM-
DD"T"HH24:MI:SSTZH:TZM') endTimeB
from   ' || resource_id_map_view || ' valuesA1,
       ' || resource_id_map_view || ' valuesA2,
       ' || resource_id_map_view || ' valuesB1,
       ' || resource_id_map_view || ' valuesB2,
       ' || src_tab_view || ' idsA1,
       ' || src_tab_view || ' idsA2,
       ' || src_tab_view || ' idsA3,
       ' || src_tab_view || ' idsB1,
       ' || src_tab_view || ' idsB2,
       ' || src_tab_view || ' idsB3
where  idsA1.sid = idsA3.sid
AND   idsA3.pid = ' || to_char(rdfTypePropertyId, 'TM9') || '
AND   idsA3.oid = ' || to_char(eventClassId, 'TM9') || '
AND   idsB1.sid = idsB3.sid
AND   idsB3.pid = ' || to_char(rdfTypePropertyId, 'TM9') || '
AND   idsB3.oid = ' || to_char(eventClassId, 'TM9') || '
/* only do half the checks, our TBOX ontology will handle symmetries */
AND   idsA1.sid < idsB1.sid
/* grab values of startTime and endTime for event A */
AND   idsA1.sid = idsA2.sid
AND   idsA1.pid = ' || to_char(startTimePropertyId, 'TM9') || '
AND   idsA2.pid = ' || to_char(endTimePropertyId, 'TM9') || '
AND   idsA1.oid = valuesA1.value_id
AND   idsA2.oid = valuesA2.value_id
/* grab values of startTime and endTime for event B */
AND   idsB1.sid = idsB2.sid
AND   idsB1.pid = ' || to_char(startTimePropertyId, 'TM9') || '
AND   idsB2.pid = ' || to_char(endTimePropertyId, 'TM9') || '
AND   idsB1.oid = valuesB1.value_id
AND   idsB2.oid = valuesB2.value_id
/* ensures we have NEWDATA */
AND   not exists
      (select 1
       from   ' || src_tab_view || '
       where  sid = idsA1.sid
              AND oid = idsB1.sid
              AND pid in (' || to_char(overlapsPropertyId, 'TM9') || ', ' ||
                          to_char(noOverlapPropertyId, 'TM9') || '))
/* ensures we have UNIQDATA */
AND   not exists
      (select 1

```

```

        from ' || output_tab || '
        where sid = idsA1.sid
              AND oid = idsB1.sid
              AND pid in (' || to_char(overlapsPropertyId,'TM9') || ',' ||
                          to_char(noOverlapPropertyId,'TM9') || ');

-- compare the two event times
insertStmt :=
'insert /*+ parallel append */ into ' || output_tab || ' (sid, pid, oid)
select eventAId, overlapStatusId, eventBId
from (
  select eventAId,
         (case
          when (startTimeA < endTimeB and
               startTimeA > startTimeB) then
            ' || to_char(overlapsPropertyId,'TM9') || '
          when (startTimeB < endTimeA and
               startTimeB > startTimeA) then
            ' || to_char(overlapsPropertyId,'TM9') || '
          else
            ' || to_char(noOverlapPropertyId,'TM9') || '
          end) overlapStatusId,
         eventBId
  from (' || sqlStmt || '));

-- execute the query
execute immediate insertStmt;

-- commit our changes
commit;
end if;

-- we only use ID values in the output_tab and we check for
-- duplicates with our NOT EXISTS clause.
optimization_flag := SDO_SEM_INFERENCE.INF_EXT_OPT_FLAG_ALL_IDS +
                    SDO_SEM_INFERENCE.INF_EXT_OPT_FLAG_NEWDATA_ONLY +
                    SDO_SEM_INFERENCE.INF_EXT_OPT_FLAG_UNIQDATA_ONLY;

-- return true to indicate success
return true;

-- handle any exceptions
exception
  when others then
    diag_message := 'error occurred: ' || SQLERRM;
    return false;
end sem_inf_overlap;
/
show errors;

```

The `sem_inf_overlap` function is similar to the `sem_inf_durations` function in [Example 4b: Overlap Rule](#). The main difference between the two is that the query in `sem_inf_overlap` contains more joins and enables the `INF_EXT_OPT_FLAG_ALL_IDS` optimization flag because it does not need to generate new lexical values. (See [Example 3: Optimizing Performance](#) for more information about optimization flags.)

To create an entailment with the `sem_inf_overlap` function, grant execution privileges to the MDSYS user, then pass the function name to the `SEM_APIS.CREATE_ENTAILMENT` procedure, as follows:

```

-- grant appropriate privileges
grant execute on sem_inf_overlap to mdsys;

-- create the entailment
begin
  sem_apis.create_entailment(
    'EVENT_INF'
    , sem_models('EVENT', 'EVENT_ONT')
    , sem_rulebases('OWLPRIME')
    , passes => SEM_APIS.REACH_CLOSURE
    , inf_ext_user_func_name => 'sem_inf_overlap'
  );
end;
/

```

In addition to the triples inferred by OWLPRIME, the entailment should contain the following six new triples added by `sem_inf_overlap`:

S	P	O
http://example.org/event/m1	http://example.org/event/noOverlap	http://example.org/event/m2
http://example.org/event/m1	http://example.org/event/noOverlap	http://example.org/event/p1
http://example.org/event/m2	http://example.org/event/noOverlap	http://example.org/event/m1
http://example.org/event/m2	http://example.org/event/overlaps	http://example.org/event/p1
http://example.org/event/p1	http://example.org/event/noOverlap	http://example.org/event/m1
http://example.org/event/p1	http://example.org/event/overlaps	http://example.org/event/m2

#### 7.1.3.4.3 Example 4c: Duration and Overlap Rules

The example in this section uses the extension functions from [Example 4a: Duration Rule](#) (`sem_inf_durations`) and [Example 4b: Overlap Rule](#) (`sem_inf_overlap`) together to produce a single entailment. The extension functions are left unmodified for this example.

To create an entailment using multiple extension functions, use a comma to separate each extension function passed to the `inf_ext_user_func_name` parameter of `SEM_APIS.CREATE_ENTAILMENT`. The following example assumes that the MDSYS user has already been granted the appropriate privileges on the extension functions.

```

-- use multiple user-defined inference functions
begin
  sem_apis.create_entailment(
    'EVENT_INF'
    , sem_models('EVENT', 'EVENT_ONT')
    , sem_rulebases('OWLPRIME')
    , passes => SEM_APIS.REACH_CLOSURE
    , inf_ext_user_func_name => 'sem_inf_durations,sem_inf_overlap'
  );
end;
/

```

In addition to the triples inferred by OWLPRIME, the entailment should contain the following nine new triples added by `sem_inf_durations` and `sem_inf_overlap`:

S	P	O
http://example.org/event/m1	http://example.org/event/lengthInMins	90
http://example.org/event/m1	http://example.org/event/noOverlap	http://example.org/event/m2
http://example.org/event/m1	http://example.org/event/noOverlap	http://example.org/event/p1
http://example.org/event/m2	http://example.org/event/lengthInMins	60
http://example.org/event/m2	http://example.org/event/noOverlap	http://example.org/event/m1
http://example.org/event/m2	http://example.org/event/overlaps	http://example.org/event/p1
http://example.org/event/p1	http://example.org/event/lengthInMins	120
http://example.org/event/p1	http://example.org/event/noOverlap	http://example.org/event/m1
http://example.org/event/p1	http://example.org/event/overlaps	http://example.org/event/m2

Notice that the extension functions, `sem_inf_durations` and `sem_inf_overlap`, did not need to use the same optimization flags. It is possible to use extension functions with contradictory optimization flags (for example, one function using `INF_EXT_OPT_FLAG_ALL_IDS` and another function inserting all new triples as lexical values).

### 7.1.3.5 Example 5: Spatial Reasoning

User-defined inference extension functions can also leverage geospatial data types, like WKT (well-known text), to perform spatial reasoning. For example, with user-defined extension functions, it is possible to infer a "contains" relationship between geometric entities, such as states and cities.

The example in this section demonstrates how to infer whether a geometry (a US state) contains a point (a US city). This example assumes the RDF network already has a spatial index (described in section 1.6.6.2). This example also assumes the model `STATES` exists and contains the following semantic data:

```
@prefix orageo: <http://xmlns.oracle.com/rdf/geo/> .
@prefix rdf:   <http://www.w3.org/1999/02/22-rdf-syntax-ns#> .
@prefix rdfs:  <http://www.w3.org/2000/01/rdf-schema#> .
@prefix :     <http://example.org/geo/> .

:Colorado rdf:type :State ;
           :boundary "Polygon((-109.0448 37.0004, -102.0424 36.9949, -102.0534
41.0006, -109.0489 40.9996, -109.0448 37.0004))"^^orageo:WKTLiteral .
:Utah     rdf:type :State ;
           :boundary "Polygon((-114.0491 36.9982, -109.0462 37.0026, -109.0503
40.9986, -111.0471 41.0006, -111.0498 41.9993, -114.0395 41.9901, -114.0491
36.9982))"^^orageo:WKTLiteral .
:Wyoming  rdf:type :State ;
           :boundary "Polygon((-104.0556 41.0037, -104.0584 44.9949, -111.0539
44.9998, -111.0457 40.9986, -104.0556 41.0037))"^^orageo:WKTLiteral

:StateCapital rdfs:subClassOf :City ;

:Denver      rdf:type :StateCapital ;
             :location "Point(-104.984722 39.739167)"^^orageo:WKTLiteral .
```

```

:SaltLake rdf:type :StateCapital ;
           :location "Point(-111.883333 40.75)"^^orageo:WKTLiteral .
:Cheyenne rdf:type :StateCapital ;
           :location "Point(-104.801944 41.145556)"^^orageo:WKTLiteral .

```

The following user-defined inference extension function (`sem_inf_capitals`) searches for capital cities within each state using the WKT geometries. If the function finds a capital city, it infers the city is the capital of the state containing it.

```

create or replace function sem_inf_capitals(
    src_tab_view      in  varchar2,
    resource_id_map_view in  varchar2,
    output_tab        in  varchar2,
    action            in  varchar2,
    num_calls         in  number,
    tplInferredLastRound in  number,
    options           in  varchar2 default null,
    optimization_flag out number,
    diag_message      out varchar2
)
return boolean
as
    stateClassId      number;
    capitalClassId    number;

    boundaryPropertyId number;
    locationPropertyId number;
    rdfTypePropertyId number;
    capitalPropertyId number;

    defaultSRID       number := 8307;

    xsdTimeFormat     varchar2(100);
    sqlStmt            varchar2(4000);
    insertStmt         varchar2(4000);

    pragma autonomous_transaction;
begin
    if (action = 'RUN') then
        -- retrieve ID of resource that already exists in the data (will
        -- throw exception if resource does not exist).
        stateClassId := sdo_sem_inference.oracle_orardf_res2vid('http://
example.org/geo/State');
        capitalClassId := sdo_sem_inference.oracle_orardf_res2vid('http://
example.org/geo/StateCapital');
        boundaryPropertyId := sdo_sem_inference.oracle_orardf_res2vid('http://
example.org/geo/boundary');
        locationPropertyId := sdo_sem_inference.oracle_orardf_res2vid('http://
example.org/geo/location');
        rdfTypePropertyId := sdo_sem_inference.oracle_orardf_res2vid('http://www.w3.org/
1999/02/22-rdf-syntax-ns#type');

        -- retrieve ID of resource or generate a new ID if resource does
        -- not already exist
        capitalPropertyId := sdo_sem_inference.oracle_orardf_add_res('http://
example.org/geo/capital');

        -- query we use to extract the capital cities contained within state boundaries
        sqlStmt :=
            'select idsA1.sid stateId,
                idsB1.sid cityId

```

```

from ' || resource_id_map_view || ' valuesA,
     ' || resource_id_map_view || ' valuesB,
     ' || src_tab_view || ' idsA1,
     ' || src_tab_view || ' idsA2,
     ' || src_tab_view || ' idsB1,
     ' || src_tab_view || ' idsB2
where idsA1.pid = ' || to_char(rdfTypePropertyId,'TM9') || '
      AND idsA1.oid = ' || to_char(stateClassId,'TM9') || '
      AND idsB1.pid = ' || to_char(rdfTypePropertyId,'TM9') || '
      AND idsB1.oid = ' || to_char(capitalClassId,'TM9') || '
/* grab geometric lexical values */
AND idsA2.sid = idsA1.sid
AND idsA2.pid = ' || to_char(boundaryPropertyId,'TM9') || '
AND idsA2.oid = valuesA.value_id
AND idsB2.sid = idsB1.sid
AND idsB2.pid = ' || to_char(locationPropertyId,'TM9') || '
AND idsB2.oid = valuesB.value_id
/* compare geometries to see if city is contained by state */
AND SDO_RELATE(
      SDO_RDF.getV$GeometryVal(
        valuesA.value_type,
        valuesA.vname_prefix,
        valuesA.vname_suffix,
        valuesA.literal_type,
        valuesA.language_type,
        valuesA.long_value,
        ' || to_char(defaultSRID,'TM9') || '),
      SDO_RDF.getV$GeometryVal(
        valuesB.value_type,
        valuesB.vname_prefix,
        valuesB.vname_suffix,
        valuesB.literal_type,
        valuesB.language_type,
        valuesB.long_value,
        ' || to_char(defaultSRID,'TM9') || '),
      'mask=CONTAINS') = 'TRUE'
/* ensures we have NEWDATA and only check capitals not assigned to a state */
AND not exists
      (select 1
       from ' || src_tab_view || '
       where pid = ' || to_char(capitalPropertyId,'TM9') || '
              AND (sid = idsA1.sid OR oid = idsB1.sid))
/* ensures we have UNIQDATA and only check capitals not assigned to a state */
AND not exists
      (select 1
       from ' || output_tab || '
       where pid = ' || to_char(capitalPropertyId,'TM9') || '
              AND (sid = idsA1.sid OR oid = idsB1.sid));

-- insert new triples using only IDs
insertStmt :=
'insert /*+ parallel append */ into ' || output_tab || ' (sid, pid, oid)
select stateId, ' || to_char(capitalPropertyId,'TM9') || ', cityId
from (' || sqlStmt || ');

-- execute the query
execute immediate insertStmt;

-- commit our changes
commit;
end if;

```



```

-- we only use ID values in the output_tab and we check for
-- duplicates with our NOT EXISTS clauses.
optimization_flag := SDO_SEM_INFERENCE.INF_EXT_OPT_FLAG_ALL_IDS +
                    SDO_SEM_INFERENCE.INF_EXT_OPT_FLAG_NEWDATA_ONLY +
                    SDO_SEM_INFERENCE.INF_EXT_OPT_FLAG_UNIQDATA_ONLY;

-- return true to indicate success
return true;

-- handle any exceptions
exception
  when others then
    diag_message := 'error occurred: ' || SQLERRM;
    return false;
end sem_inf_capitals;
/
show errors;

```

The `sem_inf_capitals` function is similar to the `sem_inf_durations` function in [Example 4a: Duration Rule](#), in that both functions must convert the lexical values of some triples into Oracle types to leverage native Oracle operators. In the case of `sem_inf_capitals`, the function converts the WKT lexical values encoding polygons and points into the Oracle Spatial and Graph `SDO_GEOMETRY` type, using the `SDO_RDF.getV$GeometryVal` function. The `getV$GeometryVal` function requires arguments mostly provided by the resource view (`resource_id_map_view`) and an additional argument, an ID to a spatial reference system (SRID). The `getV$GeometryVal` function will convert the geometry into the spatial reference system specified by SRID. The `sem_inf_capitals` function uses the default Oracle Spatial and Graph reference system, WGS84 Longitude-Latitude, specified by SRID value 8307. (For more information about support in RDF Semantic Graph for spatial references systems, see [Spatial Support](#).)

After converting the WKT values into `SDO_GEOMETRY` types using the `getV$GeometryVal` function, the `sem_inf_capitals` function compares the state geometry with the city geometry to see if the state contains the city. The `SDO_RELATE` operator performs this comparison and returns the literal value 'TRUE' when the state contains the city. The `SDO_RELATE` operator can perform various different types of comparisons. (See *Oracle Spatial and Graph Developer's Guide* for more information about `SDO_RELATE` and other spatial operators.)

To create an entailment with the `sem_inf_capitals` function, grant execution privileges to the MDSYS user, then pass the function name to the [SEM\\_APIS.CREATE\\_ENTAILMENT](#) procedure, as follows:

```

-- grant appropriate privileges
grant execute on sem_inf_capitals to mdsys;

-- create the entailment
begin
  sem_apis.create_entailment(
    'STATES_INF'
    , sem_models('STATES')
    , sem_rulebases('OWLPRIME')
    , passes => SEM_APIS.REACH_CLOSURE
    , inf_ext_user_func_name => 'sem_inf_capitals'
  );
end;
/

```

In addition to the triples inferred by OWLPRIME, the entailment should contain the following three new triples added by `sem_inf_capitals`:

S	P	O
<code>http://example.org/geo/Colorado</code>	<code>http://example.org/geo/capital</code>	<code>http://example.org/geo/Denver</code>
<code>http://example.org/geo/Utah</code>	<code>http://example.org/geo/capital</code>	<code>http://example.org/geo/SaltLake</code>
<code>http://example.org/geo/Wyoming</code>	<code>http://example.org/geo/capital</code>	<code>http://example.org/geo/Cheyenne</code>

### 7.1.3.6 Example 6: Calling a Web Service

This section contains a user-defined inference extension function (`sem_inf_geocoding`) and a related helper procedure (`geocoding`), which enable you to make a web service call to the Oracle Geocoder service. The user-defined inference extension function looks for the object values of triples using predicate `<urn:streetAddress>`, makes callouts to the Oracle public Geocoder service endpoint at `http://maps.oracle.com/geocoder/gcserver`, and inserts the longitude and latitude information as two separate triples.

For example, assume that the semantic model contains the following assertion:

```
<urn:NEDC> <urn:streetAddress> "1 Oracle Dr., Nashua, NH"
```

In this case, an inference call using `sem_inf_geocoding` will produce the following new assertions:

```
<urn:NEDC> <http://www.w3.org/2003/01/geo/wgs84_pos#long> "-71.46421"
<urn:NEDC> <http://www.w3.org/2003/01/geo/wgs84_pos#lat> "42.75836"
<urn:NEDC> <http://www.opengis.net/geosparql#asWKT> "POINT(-71.46421
42.75836)"^^<http://www.opengis.net/geosparql#wktLiteral>
<urn:NEDC> <http://xmlns.oracle.com/rdf/geo/asWKT> "POINT(-71.46421
42.75836)"^^<http://xmlns.oracle.com/rdf/geo/WKTLiteral>
```

The `sem_inf_geocoding` function is defined as follows:

```
create or replace function sem_inf_geocoding(
    src_tab_view          in varchar2,
    resource_id_map_view in varchar2,
    output_tab            in varchar2,
    action                in varchar2,
    num_calls             in number,
    tplInferredLastRound in number,
    options               in varchar2 default null,
    optimization_flag    out number,
    diag_message          out varchar2
)
return boolean
as
    pragma autonomous_transaction;
    iCount integer;

    nLong number;
    nLat  number;
    nWKT  number;
    nOWKT number;
    nStreetAddr number;
```

```

sidTab    dbms_sql.number_table;
oidTab    dbms_sql.number_table;

vcRequestBody varchar2(32767);
vcStmt     varchar2(32767);
vcStreeAddr varchar2(3000);

type cur_type is ref cursor;
cursorFind  cur_type;
vcLong      varchar2(100);
vcLat       varchar2(100);
begin
  if (action = 'START') then
    nLat := sdo_sem_inference.oracle_orardf_add_res('http://www.w3.org/2003/01/geo/
wgs84_pos#lat');
    nLong := sdo_sem_inference.oracle_orardf_add_res('http://www.w3.org/2003/01/geo/
wgs84_pos#long');
    nWKT := sdo_sem_inference.oracle_orardf_add_res('http://www.opengis.net/
geosparql#asWKT');
    nOWKT := sdo_sem_inference.oracle_orardf_add_res('http://
xmlns.oracle.com/rdf/geo/asWKT');
  end if;

  if (action = 'RUN') then
    nStreetAddr := sdo_sem_inference.oracle_orardf_res2vid('<urn:streetAddress>');
    nLat := sdo_sem_inference.oracle_orardf_res2vid('http://www.w3.org/2003/01/geo/
wgs84_pos#lat');
    nLong := sdo_sem_inference.oracle_orardf_res2vid('http://www.w3.org/2003/01/geo/
wgs84_pos#long');
    nWKT := sdo_sem_inference.oracle_orardf_res2vid('http://www.opengis.net/
geosparql#asWKT');
    nOWKT := sdo_sem_inference.oracle_orardf_res2vid('http://
xmlns.oracle.com/rdf/geo/asWKT');

    vcStmt := '
select /*+ parallel */ distinct s1.sid as s_id, s1.oid as o_id
  from ' || src_tab_view || ' s1
 where s1.pid = :1
       and not exists ( select 1
                        from   ' || src_tab_view || ' x
                        where  x.sid = s1.sid
                        and    x.pid = :2
                        ) ';

    open cursorFind for vcStmt using nStreetAddr, nLong;

  loop
    fetch cursorFind bulk collect into sidTab, oidTab limit 10000;
    for i in 1..sidTab.count loop
      vcStreeAddr := sdo_sem_inference.oracle_orardf_vid2lit(oidTab(i));
      -- dbms_output.put_line('Now processing street addr ' || vcStreeAddr);
      geocoding(vcStreeAddr, vcLong, vcLat);
      execute immediate 'insert into ' || output_tab || '(sid,pid,oid,gid,s,p,o,g)
values(:1, :2, null, null, null, null, :3, null) '
using sidTab(i), nLong, '||vcLong||''';
      execute immediate 'insert into ' || output_tab || '(sid,pid,oid,gid,s,p,o,g)
values(:1, :2, null, null, null, null, :3, null) '
using sidTab(i), nLat, '||vcLat||''';
      execute immediate 'insert into ' || output_tab || '(sid,pid,oid,gid,s,p,o,g)
values(:1, :2, null, null, null, null, :3, null) '
using sidTab(i), nWKT, 'POINT('|| vcLong || ' ' ||vcLat ||')'^^<http://

```

```

www.opengis.net/geosparql#wktLiteral>';
    execute immediate 'insert into ' || output_tab || '(sid,pid,oid,gid,s,p,o,g)
    values(:1, :2, null, null, null, null, :3, null) '
    using sidTab(i), nOWKT, 'POINT(' || vcLong || ' ' ||vcLat || ')'^^<http://
xmlns.oracle.com/rdf/geo/WKTLiteral>';
    end loop;
    exit when cursorFind%notfound;
    end loop;
    commit;
    end if;
    return true;
end;
/
grant execute on sem_inf_geocoding to mdsys;

```

The `sem_inf_geocoding` function makes use of the following helper procedure named `geocoding`, which does the actual HTTP communication with the Geocoder web service endpoint. Note that proper privileges are required to connect to the web server.

```

create or replace procedure geocoding(addr varchar2,
                                     vcLong out varchar2,
                                     vcLat out varchar2
                                    )
as
    httpReq utl_http.req;
    httpResp utl_http.resp;

    vcRequestBody varchar2(32767);

    vcBuffer varchar2(32767);
    idxLat integer;
    idxLatEnd integer;
begin
    vcRequestBody := utl_url.escape('xml_request=<?xml version="1.0" standalone="yes"?>
    <geocode_request vendor="elocation">
    <address_list>
    <input_location id="27010">
    <input_address match_mode="relax_street_type">
    <unformatted country="US">
    <address_line value="' || addr || '"/>
    </unformatted>
    </input_address>
    </input_location>
    </address_list>
    </geocode_request>
    ');
    dbms_output.put_line('request ' || vcRequestBody);

    -- utl_http.set_proxy('<your_proxy_here_if_necessary>', null);
    httpReq := utl_http.begin_request (
    'http://maps.oracle.com/geocoder/gcserver', 'POST');

    utl_http.set_header(httpReq, 'Content-Type', 'application/x-www-form-urlencoded');
    utl_http.set_header(httpReq, 'Content-Length', lengthb(vcRequestBody));

    utl_http.write_text(httpReq, vcRequestBody);

    httpResp := utl_http.get_response(httpReq);

    utl_http.read_text(httpResp, vcBuffer, 32767);
    utl_http.end_response(httpResp);

```

```

-- dbms_output.put_line('response ' || vcBuffer);
-- Here we are doing some simple string parsing out of an XML.
-- It is more robust to use XML functions instead.
idxLat := instr(vcBuffer, 'longitude="');
idxLatEnd := instr(vcBuffer, '"', idxLat + 12);
vcLong := substr(vcBuffer, idxLat + 11, idxLatEnd - idxLat - 11);
dbms_output.put_line('long = ' || vcLong);

idxLat := instr(vcBuffer, 'latitude="');
idxLatEnd := instr(vcBuffer, '"', idxLat + 11);
vcLat := substr(vcBuffer, idxLat + 10, idxLatEnd - idxLat - 10);
dbms_output.put_line('lat = ' || vcLat);
exception
  when others then
    dbms_output.put_line('geocoding: error ' || dbms_utility.format_error_backtrace
|| ' '
|| dbms_utility.format_error_stack);
end;
/

```

## 7.2 User-Defined Functions and Aggregates

The RDF Semantic Graph query extension architecture enables you to add user-defined functions and aggregates to be used in SPARQL queries, both through the SEM\_MATCH table function and through the support for Apache Jena.

The SPARQL 1.1 Standard provides several functions used mainly for filtering and categorizing data obtained by a query. However, you may need specialized functions not supported by the standard.

Some simple examples include finding values that belong to a specific type, or obtaining values with a square sum value that is greater than a certain threshold. Although this can be done by means of combining functions, it may be useful to have a single function that handles the calculations, which also allows for a simpler and shorter query.

The RDF Semantic Graph query extension allows you to include your own query functions and aggregates. This architecture allows:

- Custom query functions that can be used just like built-in SPARQL query functions, as explained in [API Support for User-Defined Functions](#)
- Custom aggregates that can be used just like built-in SPARQL aggregates, as explained in [API Support for User-Defined Aggregates](#)
- [Data Types for User-Defined Functions and Aggregates](#)
- [API Support for User-Defined Functions](#)
- [API Support for User-Defined Aggregates](#)

### 7.2.1 Data Types for User-Defined Functions and Aggregates

The SDO\_RDF\_TERM object type is used to represent an RDF term when creating user-defined functions and aggregates.

SDO\_RDF\_TERM has the following attributes, which correspond to columns in the MDSYS.RDF\_VALUE\$ table (see [Table 1-4](#) in [Statements](#) for a description of these

attributes). The CTX1 attribute is reserved for future use and does not have a corresponding column in MDSYS.RDF\_VALUE\$.

```
SDO_RDF_TERM(
  VALUE_TYPE   VARCHAR2(10),
  VALUE_NAME   VARCHAR2(4000),
  VNAME_PREFIX VARCHAR2(4000),
  VNAME_SUFFIX VARCHAR2(512),
  LITERAL_TYPE VARCHAR2(1000),
  LANGUAGE_TYPE VARCHAR2(80),
  LONG_VALUE   CLOB,
  CTX1        VARCHAR2(4000) )
```

The following constructors are available for creating SDO\_RDF\_TERM objects. The first constructor populates each attribute from a single, lexical RDF term string. The second and third constructors receive individual attribute values as input. Only the first RDF term string constructor sets values for VNAME\_PREFIX and VNAME\_SUFFIX. These values are initialized to null by the other constructors.

```
SDO_RDF_TERM (
  rdf_term_str VARCHAR2)
RETURN SELF;
```

```
SDO_RDF_TERM (
  value_type VARCHAR2,
  value_name VARCHAR2,
  literal_type VARCHAR2,
  language_type VARCHAR2,
  long_value CLOB)
RETURN SELF;
```

```
SDO_RDF_TERM (
  value_type VARCHAR2,
  value_name VARCHAR2,
  literal_type VARCHAR2,
  language_type VARCHAR2,
  long_value CLOB,
  ctx1 VARCHAR2)
RETURN SELF;
```

The SDO\_RDF\_TERM\_LIST type is used to hold a list of SDO\_RDF\_TERM objects and is defined as VARRAY(32767) of SDO\_RDF\_TERM.

## 7.2.2 API Support for User-Defined Functions

A user-defined function is created by implementing a PL/SQL function with a specific signature, and a specific URI is used to invoke the function in a SPARQL query pattern.

After each successful inference extension function call, a commit is executed to persist changes made in the inference extension function call. If an inference extension function is defined as autonomous by specifying `pragma autonomous_transaction`, then it should either commit or roll back at the end of its implementation logic. Note that the inference engine may call an extension function multiple times when creating an entailment (once per round). Commits and rollbacks from one call will not affect other calls.

- [PL/SQL Function Implementation](#)

- [Invoking User-Defined Functions from a SPARQL Query Pattern](#)
- [User-Defined Function Examples](#)

### 7.2.2.1 PL/SQL Function Implementation

Each user-defined function must be implemented by a PL/SQL function with a signature in the following format:

```
FUNCTION user_function_name (params IN SDO_RDF_TERM_LIST)
  RETURN SDO_RDF_TERM
```

This signature supports an arbitrary number of RDF term arguments, which are passed in using a single `SDO_RDF_TERM_LIST` object, and returns a single RDF term as output, which is represented as a single `SDO_RDF_TERM` object. Type checking or other verifications for these parameters are not performed. You should take steps to validate the data according to the function goals.

Note that PL/SQL supports callouts to functions written in other programming languages, such as C and Java, so the PL/SQL function that implements a user-defined query function can serve only as a wrapper for functions written in other programming languages.

### 7.2.2.2 Invoking User-Defined Functions from a SPARQL Query Pattern

After a user-defined function is implemented in PL/SQL, it can be invoked from a SPARQL query pattern using a function URI constructed from the prefix `<http://xmlns.oracle.com/rdf/extensions/>` followed by `schema.package_name.function_name` if the corresponding PL/SQL function is part of a PL/SQL package, or `schema.function_name` if the function is not part of a PL/SQL package. The following are two example function URIs:

```
<http://xmlns.oracle.com/rdf/extensions/my_schema.my_package.my_function>(arg_1, ..., arg_n)
```

```
<http://xmlns.oracle.com/rdf/extensions/my_schema.my_function>(arg_1, ..., arg_n)
```

### 7.2.2.3 User-Defined Function Examples

This section presents examples of the implementation of a user-defined function and the use of that function in a FILTER clause, in a SELECT expression, and in a BIND operation.

For the examples, assume that the following data, presented here in N-triple format, exists inside a model called MYMODEL:

```
<a> <p> "1.0"^^xsd:double .
<b> <p> "1.5"^^xsd:float .
<c> <p> "3"^^xsd:decimal .
<d> <p> "4"^^xsd:string .
```

#### Example 7-1 User-Defined Function to Calculate Sum of Two Squares

[Example 7-1](#) shows the implementation of a simple function that receives two values and calculates the sum of the squares of each value.

```
CREATE OR REPLACE FUNCTION sum_squares (params IN MDSYS.SDO_RDF_TERM_LIST)
  RETURN MDSYS.SDO_RDF_TERM
```

```

AS
  retTerm   SDO_RDF_TERM;
  sqr1      NUMBER;
  sqr2      NUMBER;
  addVal    NUMBER;
  val1      SDO_RDF_TERM;
  val2      SDO_RDF_TERM;
BEGIN
  -- Set the return value to null.
  retTerm := SDO_RDF_TERM(NULL,NULL,NULL,NULL,NULL);
  -- Obtain the data from the first two parameters.
  val1 := params(1);
  val2 := params(2);
  -- Convert the value stored in the sdo_rdf_term to number.
  -- If any exception occurs, return the null value.
  BEGIN
    sqr1 := TO_NUMBER(val1.value_name);
    sqr2 := TO_NUMBER(val2.value_name);
    EXCEPTION WHEN OTHERS THEN RETURN retTerm;
  END;
  -- Compute the square sum of both values.
  addVal := (sqr1 * sqr1) + (sqr2 * sqr2);
  -- Set the return value to the desired rdf term type.
  retTerm := SDO_RDF_TERM('LIT',to_char(addVal),
    'http://www.w3.org/2001/XMLSchema#integer',' ',NULL);
  -- Return the new value.
  RETURN retTerm;
END;
/
SHOW ERRORS;

```

Note that the `sum_squares` function in [Example 7-1](#) does not verify the data type of the value received. It is intended as a demonstration only, and relies on `TO_NUMBER` to obtain the numeric value stored in the `VALUE_NAME` field of `SDO_RDF_TERM`.

### Example 7-2 User-Defined Function Used in a FILTER Clause

[Example 7-2](#) shows the `sum_squares` function (from [Example 7-1](#)) used in a `FILTER` clause.

```

SELECT s, o
FROM table(sem_match(
'SELECT ?s ?o
WHERE { ?s ?p ?o
  FILTER (<http://xmlns.oracle.com/rdf/extensions/schema.sum_squares>(?,?) > 2)}',
sem_models('MYMODEL'),null,null,null,null,''));

```

The query in [Example 7-2](#) returns the following result:

s	o
b	1.5
c	3
d	4

### Example 7-3 User-Defined Function Used in a SELECT Expression

[Example 7-3](#) shows the `sum_squares` function (from [Example 7-1](#)) used in an expression in the `SELECT` clause.

```

SELECT s, o, sqr_sum
FROM table(sem_match(

```



```
'SELECT ?s ?o
      (<http://xmlns.oracle.com/rdf/extensions/schema.sum_squares>(?o,?o) AS
       ?sqr_sum)
 WHERE { ?s ?p ?o }',
sem_models('MYMODEL'),null,null,null,null, ''));
```

The query in [Example 7-3](#) returns the following result:

s	o	sqr_sum
a	1	2
b	1.5	4.5
c	3	18
d	4	32

#### Example 7-4 User-Defined Function Used in a BIND Operation

[Example 7-4](#) shows the `sum_squares` function (from [Example 7-1](#)) used in a BIND operation.

```
SELECT s, o, sqr_sum
FROM table(sem_match(
'SELECT ?s ?o ?sqr_sum
 WHERE { ?s ?p ?o .
       BIND (<http://xmlns.oracle.com/rdf/extensions/schema.sum_squares>(?o,?o) AS
        ?sqr_sum)'}',
sem_models('MYMODEL'),null,null,null,null, ''));
```

The query in [Example 7-4](#) returns the following result:

s	o	sqr_sum
a	1	2
b	1.5	4.5
c	3	18
d	4	32

## 7.2.3 API Support for User-Defined Aggregates

User-defined aggregates are implemented by defining a PL/SQL object type that implements a set of interface methods. After the user-defined aggregate is created, a specific URI is used to invoke it.

- [ODCIAggregate Interface](#)
- [Invoking User-Defined Aggregates](#)
- [User-Defined Aggregate Examples](#)

### 7.2.3.1 ODCIAggregate Interface

User-defined aggregates use the `ODCIAggregate` PL/SQL interface. For more detailed information about this interface, see the chapter about user-defined aggregate functions in *Oracle Database Data Cartridge Developer's Guide*.

The `ODCIAggregate` interface is implemented by a PL/SQL object type that implements four main functions:

- `ODCIAggregateInitialize`
- `ODCIAggregateIterate`

- `ODCIAggregateMerge`
- `ODCIAggregateTerminate`

As with user-defined functions (described in [API Support for User-Defined Functions](#)), user-defined aggregates receive an arbitrary number of RDF term arguments, which are passed in as an `SDO_RDF_TERM_LIST` object, and return a single RDF term value, which is represented as an `SDO_RDF_TERM` object.

This scheme results in the following signatures for the PL/SQL `ODCIAggregate` interface functions (with *my\_aggregate\_obj\_type* representing the actual object type name):

```

STATIC FUNCTION ODCIAggregateInitialize(
    sctx IN OUT my_aggregate_obj_type)
RETURN NUMBER

MEMBER FUNCTION ODCIAggregateIterate(
    self      IN OUT my_aggregate_obj_type
    ,value    IN MDSYS.SDO_RDF_TERM_LIST)
RETURN NUMBER

MEMBER FUNCTION ODCIAggregateMerge(
    self IN OUT my_aggregate_obj_type
    ,ctx2 IN    my_aggregate_obj_type)
RETURN NUMBER

MEMBER FUNCTION ODCIAggregateTerminate (
    self IN my_aggregate_obj_type
    ,return_value OUT MDSYS.SDO_RDF_TERM
    ,flags IN NUMBER)
RETURN NUMBER

```

### 7.2.3.2 Invoking User-Defined Aggregates

After a user-defined aggregate is implemented in PL/SQL, it can be invoked from a SPARQL query by referring to an aggregate URI constructed from the prefix `<http://xmlns.oracle.com/rdf/aggExtensions/>` followed by *schema\_name.aggregate\_name*. The following is an example aggregate URI:

```
<http://xmlns.oracle.com/rdf/aggExtensions/schema.my_aggregate>(arg_1, ..., arg_n)
```

The `DISTINCT` modifier can be used with user-defined aggregates, as in the following example:

```
<http://xmlns.oracle.com/rdf/aggExtensions/schema.my_aggregate>(DISTINCT arg_1)
```

In this case, only distinct argument values are passed to the aggregate. Note, however, that the `DISTINCT` modifier can only be used with aggregates that have exactly one argument.

### 7.2.3.3 User-Defined Aggregate Examples

This section presents examples of implementing and using a user-defined aggregate. For the examples, assume that the following data, presented here in N-triple format, exists inside a model called `MYMODEL`:

```

<a> <p> "1.0"^^xsd:double .
<b> <p> "1.5"^^xsd:float .
<c> <p> "3"^^xsd:decimal .

```

```
<c> <p> "4"^^xsd:decimal .
<d> <p> "4"^^xsd:string .
```

### Example 7-5 User-Defined Aggregate Implementation

[Example 7-5](#) shows the implementation of a simple user-defined aggregate (`countSameType`). This aggregate has two arguments: the first is any RDF term, and the second is a constant data type URI. The aggregate counts how many RDF terms from the first argument position have a data type equal to the second argument.

```
-- Aggregate type creation
CREATE OR REPLACE TYPE countSameType authid current_user AS OBJECT(

count NUMBER, -- Variable to store the number of same-type terms.

-- Mandatory Functions for aggregates
STATIC FUNCTION ODCIAggregateInitialize(
    sctx IN OUT countSameType)
RETURN NUMBER,

MEMBER FUNCTION ODCIAggregateIterate(
    self          IN OUT countSameType
    , value       IN MDSYS.SDO_RDF_TERM_LIST)
RETURN NUMBER,

MEMBER FUNCTION ODCIAggregateMerge(
    self IN OUT countSameType
    ,ctx2 IN    countSameType)
RETURN NUMBER,

MEMBER FUNCTION ODCIAggregateTerminate (
    self IN countSameType
    ,return_value OUT MDSYS.SDO_RDF_TERM
    ,flags IN NUMBER)
RETURN NUMBER
);
/
SHOW ERRORS;

-- Interface function for the user-defined aggregate
CREATE OR REPLACE FUNCTION countSameAs (input MDSYS.SDO_RDF_TERM_LIST) RETURN
MDSYS.SDO_RDF_TERM
PARALLEL_ENABLE AGGREGATE USING countSameType;
/
show errors;

-- User-defined aggregate body
CREATE OR REPLACE TYPE BODY countSameType IS

STATIC FUNCTION ODCIAggregateInitialize(
    sctx          IN OUT countSameType)
RETURN NUMBER IS
BEGIN
    sctx := countSameType (0); -- Aggregate initialization
    RETURN ODCIConst.Success;
END;

MEMBER FUNCTION ODCIAggregateIterate(
    self          IN OUT countSameType
    , value       IN MDSYS.SDO_RDF_TERM_LIST )
RETURN NUMBER IS
```

```

BEGIN
  -- Increment count if the first argument has a literal type
  -- URI equal to the value of the second argument
  IF (value(1).literal_type = value(2).value_name) THEN
    self.count := self.count + 1;
  END IF;
  RETURN ODCIConst.Success;
END;

MEMBER FUNCTION ODCAggregateMerge(
  self          IN OUT countSameType
  ,ctx2         IN countSameType)
RETURN NUMBER IS
BEGIN
  -- Sum count to merge parallel threads.
  self.count := self.count + ctx2.count;
  RETURN ODCIConst.Success;
END;

MEMBER FUNCTION ODCAggregateTerminate(
  self          IN countSameType
  ,return_value OUT MDSYS.SDO_RDF_TERM
  ,flags       IN NUMBER)
RETURN NUMBER IS
BEGIN
  -- Set the return value
  return_value := MDSYS.SDO_RDF_TERM('LIT',to_char(self.count),
  'http://www.w3.org/2001/XMLSchema#decimal',NULL,NULL); RETURN
ODCIConst.Success;
END;

END;
/
SHOW ERRORS;

```

### Example 7-6 User-Defined Aggregate Used Without a GROUP BY Clause

[Example 7-6](#) shows the `countSameType` aggregate (from [Example 7-5](#)) used over an entire query result group.

```

FROM o
from table(sem_match(
'SELECT
 (<http://xmlns.oracle.com/rdf/aggExtensions/schema.countSameType>(?,xsd:decimal)
 AS ?o)
 WHERE { ?s ?p ?o }',
sem_models('MYMODEL'),null,null,null,null,''));

```

The query in [Example 7-6](#) returns the following result:

```

o
-----
2

```

### Example 7-7 User-Defined Aggregate Used With a GROUP BY Clause

[Example 7-7](#) shows the `countSameType` aggregate (from [Example 7-5](#)) used over a set of groups formed from a GROUP BY clause.

```

select s, o
from table(sem_match(
'SELECT ?s

```

```
(<http://xmlns.oracle.com/rdf/aggExtensions/schema.countSameType>( ?o,xsd:decimal)
 AS ?o)
WHERE { ?s ?p ?o } GROUP BY ?s',
sem_models('MYMODEL'),null,null,null,null, ''));
```

The query in [Example 7-7](#) returns the following result:

s	o
a	0
b	0
c	2
d	0

# 8

## RDF Views: Relational Data as RDF

You can create and use RDF views over relational data in Oracle Spatial and Graph RDF Semantic Graph.

Relational data is viewed as virtual RDF triples using one of the two forms of RDB2RDF mapping described in W3C documents on Direct Mapping and R2RML mapping:

- *R2RML: RDB to RDF Mapping Language*, W3C Recommendation (<http://www.w3.org/TR/r2rml/>)
- *A Direct Mapping of Relational Data to RDF*, W3C Recommendation (<http://www.w3.org/TR/rdb-direct-mapping/>)
- [Why Use RDF Views on Relational Data?](#)  
Using RDF views on relational data enables you to integrate data available from different sources.
- [API Support for RDF Views](#)  
Subprograms are included in the SEM\_APIS package for creating, dropping, and exporting (that is, materializing the content of) RDF views.
- [Example: Using an RDF View with Direct Mapping](#)  
This topic provides an example of using an RDF view with direct mapping.
- [Combining Native RDF Data with Virtual RDB2RDF Data](#)  
You can combine native triple data with virtual RDB2RDF triple data in a single SEM\_MATCH query by means of the SERVICE keyword.

### 8.1 Why Use RDF Views on Relational Data?

Using RDF views on relational data enables you to integrate data available from different sources.

You can exploit the advantages of relational data without the need for physical storage of the RDF triples that correspond to the relational data. Before RDF views were included in RDF Semantic Graph in Oracle Database 12c Release 1 (12.1), you needed to write custom SQL queries or use non-standard mappings and physically store the generated RDF triples in an RDF model.

The simplest way to create a mapping of relational data to RDF data is by calling the [SEM\\_APIS.CREATE\\_RDFVIEW\\_MODEL](#) procedure to create an RDF view and supplying the list of tables or views whose content you would like to be viewed as RDF. This provides a direct mapping of those relational tables or views.

To get a more customized mapping, you can write an R2RML mapping document (in RDF using Turtle, for example) to specify the desired mapping, load the mapping document (after converting it to N-Triple format) into a staging table (for the table definition, see [Bulk Loading Semantic Data Using a Staging Table](#)), and then call the [SEM\\_APIS.CREATE\\_RDFVIEW\\_MODEL](#) procedure to create an RDF view by supplying the name of the staging table.

In addition, as an alternative to the staging table-based strategy, you can supply the R2RML mapping (using Turtle or N-Triple syntax) directly to `SEM_APIS.CREATE_RDFVIEW_MODEL` with the `r2rml_string` parameter.

## 8.2 API Support for RDF Views

Subprograms are included in the `SEM_APIS` package for creating, dropping, and exporting (that is, materializing the content of) RDF views.

An RDF view is created as an RDF model, but the RDF model physically contains only metadata. The actual data is still stored in the relational tables for which the RDF view has been created. (The `SEM_APIS` subprograms are documented in [SEM\\_APIS Package Subprograms](#).)

For the examples in the rest of this section, assume that the following relational tables exist in the invoker's schema:

```
CREATE TABLE dept (
  deptno NUMBER CONSTRAINT pk_DeptTab_deptno PRIMARY KEY,
  dname VARCHAR2(30),
  loc VARCHAR2(30)
);
```

```
CREATE TABLE emp (
  empno NUMBER PRIMARY KEY,
  ename VARCHAR2(30),
  job VARCHAR2(20),
  deptno NUMBER REFERENCES dept (deptno)
);
```

Note that if these tables are in a different schema (for example, `SCOTT`) than the invoker's, when specifying the names of these tables, you need to use schema-qualified table names: `"SCOTT"."DEPT"` and `"SCOTT"."EMP"`.

- [Creating an RDF View with Direct Mapping](#)
- [Creating an RDF View with an R2RML Mapping](#)
- [Dropping an RDF View](#)
- [Exporting Virtual Content of an RDF View into a Staging Table](#)

### 8.2.1 Creating an RDF View with Direct Mapping

[Example 8-1](#) creates an RDF view model using direct mapping of two tables, `EMP` and `DEPT`, with a base prefix of `http://empdb/`. The (virtual) RDF terms are generated according to *A Direct Mapping of Relational Data to RDF*, W3C Recommendation (<http://www.w3.org/TR/rdb-direct-mapping/>).

#### Example 8-1 Creating an RDF View with Direct Mapping

```
BEGIN
  sem_apis.create_rdfview_model(
    model_name => 'empdb_model',
    tables => SYS.ODCIVarchar2List('EMP', 'DEPT'),
    prefix => 'http://empdb/',
    options => 'KEY_BASED_REF_PROPERTY=T'
  );
```

```
END;
/
```

To see the properties that are generated, enter the following statement (which assumes that the objects are created in the schema of a user named TESTUSER):

```
SELECT DISTINCT p
  FROM TABLE(SEM_MATCH(
    '{?s ?p ?o}',
    SEM_Models('empdb_model'),
    NULL,
    NULL,
    NULL));

P
-----
http://empdb/TESTUSER.EMP#DEPTNO
http://empdb/TESTUSER.DEPT#LOC
http://empdb/TESTUSER.EMP#JOB
http://empdb/TESTUSER.DEPT#DEPTNO
http://empdb/TESTUSER.EMP#ENAME
http://www.w3.org/1999/02/22-rdf-syntax-ns#type
http://empdb/TESTUSER.DEPT#DNAME
http://empdb/TESTUSER.EMP#EMPNO
http://empdb/TESTUSER.EMP#ref-DEPTNO

9 rows selected.
```

### Example 8-2 Using CONFORMANCE=T

[Example 8-2](#) is essentially the same as [Example 8-1](#), but it uses the `CONFORMANCE=T` option (see the `options` parameter description for `SEM_APIS.CREATE_RDFVIEW_MODEL`). Notice in the output that the schema name is not included in the list of properties; for example, the first output record in [Example 8-2](#) is `http://empdb/DEPT#LOC`, whereas its counterpart generated by [Example 8-1](#) is `http://empdb/TESTUSER.DEPT#LOC`.

```
BEGIN
  sem_apis.create_rdfview_model(
    model_name => 'empdb_model',
    tables => SYS.ODCIVarchar2List('EMP', 'DEPT'),
    prefix => 'http://empdb/',
    options => 'CONFORMANCE=T'
  );
END;
/

SELECT DISTINCT p
  FROM TABLE(SEM_MATCH(
    '{?s ?p ?o}',
    SEM_Models('empdb_model'),
    NULL,
    NULL,
    NULL));

P
-----
http://empdb/DEPT#LOC
http://empdb/EMP#ref-DEPTNO
http://empdb/EMP#ENAME
http://empdb/DEPT#DEPTNO
```



```

http://empdb/EMP#JOB
http://empdb/EMP#EMPNO
http://www.w3.org/1999/02/22-rdf-syntax-ns#type
http://empdb/DEPT#DNAME
http://empdb/EMP#DEPTNO

```

9 rows selected.

## 8.2.2 Creating an RDF View with an R2RML Mapping

If you wanted to create an RDF view using the two tables EMP and DEPT, but with your own customizations, you could create an R2RML mapping document specified using Turtle, such as the following:

```

@prefix rr: <http://www.w3.org/ns/r2rml#>.
@prefix xsd: <http://www.w3.org/2001/XMLSchema#>.
@prefix ex: <http://example.com/ns#>.

ex:TriplesMap_Dept
  rr:logicalTable [ rr:tableName "DEPT" ];
  rr:subjectMap [
    rr:template "http://data.example.com/department/{DEPTNO}";
    rr:class ex:Department;
  ];
  rr:predicateObjectMap [
    rr:predicate ex:deptNum;
    rr:objectMap [ rr:column "DEPTNO" ; rr:datatype xsd:integer ];
  ];
  rr:predicateObjectMap [
    rr:predicate ex:deptName;
    rr:objectMap [ rr:column "DNAME" ];
  ];
  rr:predicateObjectMap [
    rr:predicate ex:deptLocation;
    rr:objectMap [ rr:column "LOC" ];
  ].

ex:TriplesMap_Emp
  rr:logicalTable [ rr:tableName "EMP" ];
  rr:subjectMap [
    rr:template "http://data.example.com/employee/{EMPNO}";
    rr:class ex:Employee;
  ];
  rr:predicateObjectMap [
    rr:predicate ex:empNum;
    rr:objectMap [ rr:column "EMPNO" ; rr:datatype xsd:integer ];
  ];
  rr:predicateObjectMap [
    rr:predicate ex:empName;
    rr:objectMap [ rr:column "ENAME" ];
  ];
  rr:predicateObjectMap [
    rr:predicate ex:jobType;
    rr:objectMap [ rr:column "JOB" ];
  ];
  rr:predicateObjectMap [
    rr:predicate ex:worksForDeptNum;
    rr:objectMap [ rr:column "DEPTNO" ; rr:datatype xsd:integer ];
  ];
  rr:predicateObjectMap [

```

```

rr:predicate ex:worksForDept;
rr:objectMap [
  rr:parentTriplesMap ex:TriplesMap_Dept ;
  rr:joinCondition [ rr:child "DEPTNO"; rr:parent "DEPTNO" ]]].

```

Then, load your R2RML mapping (converted into N-Triples format) into a staging table, such as SCOTT.R2RTAB, and grant the `SELECT` privilege for this table to MDSYS.

Next, call `SEM_API.CREATE_RDFVIEW_MODEL`, as in Example 8-3.

### Example 8-3 Creating an RDF View with an R2RML Mapping Stored in a Staging Table

```

BEGIN
  sem_apis.create_rdfview_model(
    model_name => 'empdb_model',
    tables => NULL,
    r2rml_table_owner => 'SCOTT',
    r2rml_table_name => 'R2RTAB'
  );
END;
/

```

### Example 8-4 Creating an RDF View with an R2RML Mapping String

An RDF view can also be created directly from an R2RML string, as shown in this example.

```

DECLARE
  r2rmlStr CLOB;

BEGIN

  r2rmlStr :=
    '@prefix rr: <http://www.w3.org/ns/r2rml#>. '||
    '@prefix xsd: <http://www.w3.org/2001/XMLSchema#>. '||
    '@prefix ex: <http://example.com/ns#>. '||'

  ex:TriplesMap_Dept
    rr:logicalTable [ rr:tableName "DEPT" ];
    rr:subjectMap [
      rr:template "http://data.example.com/department/{DEPTNO}";
      rr:class ex:Department;
    ];
    rr:predicateObjectMap [
      rr:predicate ex:deptNum;
      rr:objectMap [ rr:column "DEPTNO" ; rr:datatype xsd:integer ];
    ];
    rr:predicateObjectMap [
      rr:predicate ex:deptName;
      rr:objectMap [ rr:column "DNAME" ];
    ];
    rr:predicateObjectMap [
      rr:predicate ex:deptLocation;
      rr:objectMap [ rr:column "LOC" ];
    ].'||'

  ex:TriplesMap_Emp
    rr:logicalTable [ rr:tableName "EMP" ];
    rr:subjectMap [
      rr:template "http://data.example.com/employee/{EMPNO}";
      rr:class ex:Employee;
    ];

```

```

];
rr:predicateObjectMap [
  rr:predicate ex:empNum;
  rr:objectMap [ rr:column "EMPNO" ; rr:datatype xsd:integer ];
];
rr:predicateObjectMap [
  rr:predicate ex:empName;
  rr:objectMap [ rr:column "ENAME" ];
];
rr:predicateObjectMap [
  rr:predicate ex:jobType;
  rr:objectMap [ rr:column "JOB" ];
];
rr:predicateObjectMap [
  rr:predicate ex:worksForDeptNum;
  rr:objectMap [ rr:column "DEPTNO" ; rr:datatype xsd:integer ];
];
rr:predicateObjectMap [
  rr:predicate ex:worksForDept;
  rr:objectMap [
    rr:parentTriplesMap ex:TriplesMap_Dept ;
    rr:joinCondition [ rr:child "DEPTNO"; rr:parent "DEPTNO" ]]].';

sem_apis.create_rdfview_model(
  model_name => 'empdb_model',
  tables => NULL,
  r2rml_string => r2rmlStr,
  r2rml_string_fmt => 'TURTLE'
);

END;
/

```

## 8.2.3 Dropping an RDF View

An RDF view can be dropped using the [SEM\\_APIS.DROP\\_RDFVIEW\\_MODEL](#) procedure, as shown in [Example 8-5](#).

### Example 8-5 Dropping an RDF View

```

BEGIN
  sem_apis.drop_rdfview_model(
    model_name => 'empdb_model'
  );
END;
/

```

## 8.2.4 Exporting Virtual Content of an RDF View into a Staging Table

The content of an RDF view is virtual; that is, the RDF triples corresponding to the underlying relational data, as mapped by direct mapping or R2RML mapping, are not materialized and stored anywhere. You may, however, want to materialize and store these virtual RDF triples in an RDF model for your testing purposes. The [SEM\\_APIS.EXPORT\\_RDFVIEW\\_MODEL](#) subprogram lets you store the RDF triples of an RDF view in a staging table. The staging table can then be used for loading into an RDF model.

[Example 8-6](#) materializes (in N-Triples format) the content of RDF view `empdb_model` into the staging table `SCOTT.RDFTAB`.

**Example 8-6 Exporting an RDF View**

```
BEGIN
  sem_apis.export_rdfview_model(
    model_name => 'empdb_model',
    rdf_table_owner => 'SCOTT',
    rdf_table_name => 'RDFTAB'
  );
END;
```

## 8.3 Example: Using an RDF View with Direct Mapping

This topic provides an example of using an RDF view with direct mapping.

[Example 8-7](#) shows a simple workflow using an RDF view with direct mapping. In it, you:

1. Create two relational tables (EMP and DEPT).
2. Insert data into the tables.
3. Create an RDF view model (empdb\_model) using direct mapping of the two tables.
4. Query the RDF view using SPARQL in a SEM\_MATCH-based SQL query.

[Example 8-8](#) shows the output of the statements in [Example 8-7](#).

**Example 8-7 Using an RDF View with Direct Mapping**

```
-- Use the following relational tables.

CREATE TABLE dept (
  deptno NUMBER CONSTRAINT pk_DeptTab_deptno PRIMARY KEY,
  dname VARCHAR2(30),
  loc VARCHAR2(30)
);

CREATE TABLE emp (
  empno NUMBER PRIMARY KEY,
  ename VARCHAR2(30),
  job VARCHAR2(20),
  deptno NUMBER REFERENCES dept (deptno)
);

-- Insert some data.

INSERT INTO dept (deptno, dname, loc)
VALUES (1, 'Sales', 'Boston');
INSERT INTO dept (deptno, dname, loc)
VALUES (2, 'Manufacturing', 'Chicago');
INSERT INTO dept (deptno, dname, loc)
VALUES (3, 'Marketing', 'Boston');

INSERT INTO emp (empno, ename, job, deptno)
VALUES (1, 'Alvarez', 'SalesRep', 1);
INSERT INTO emp (empno, ename, job, deptno)
VALUES (2, 'Baxter', 'Supervisor', 2);
INSERT INTO emp (empno, ename, job, deptno)
VALUES (3, 'Chen', 'Writer', 3);
INSERT INTO emp (empno, ename, job, deptno)
VALUES (4, 'Davis', 'Technician', 2);
```

```

-- Create an RDF view model using direct mapping of two tables, EMP and DEPT,
-- with a base prefix of http://empdb/.
-- Specify KEY_BASED_REF_PROPERTY=T for the options parameter.

BEGIN
  sem_apis.create_rdfview_model(
    model_name => 'empdb_model',
    tables => SYS.ODCIVarchar2List('EMP', 'DEPT'),
    prefix => 'http://empdb/',
    options => 'KEY_BASED_REF_PROPERTY=T'
  );
END;
/

-- Query an RDF view using SPARQL in a SEM_MATCH-based SQL query.
-- The next statement is a query against an RDF view named empdb_model
-- to find the employees who work for any department located in Boston.

SELECT emp
  FROM TABLE(SEM_MATCH(
    '{?emp emp:ref-DEPTNO ?dept . ?dept dept:LOC "Boston"}',
    SEM_Models('empdb_model'),
    NULL,
    SEM_ALIASES(
      SEM_ALIAS('dept', 'http://empdb/TESTUSER.DEPT#'),
      SEM_ALIAS('emp', 'http://empdb/TESTUSER.EMP#')
    ),
    null));

-- The preceding query is functionally comparable to this:
SELECT e.empno FROM emp e, dept d WHERE e.deptno = d.deptno AND d.loc = 'Boston';

```

### Example 8-8 Output of Example 8-7

```

SQL> -- Use the following relational tables.
SQL>
SQL> CREATE TABLE dept (
  2   deptno NUMBER CONSTRAINT pk_DeptTab_deptno PRIMARY KEY,
  3   dname VARCHAR2(30),
  4   loc VARCHAR2(30)
  5 );

```

Table created.

```

SQL>
SQL> CREATE TABLE emp (
  2   empno NUMBER PRIMARY KEY,
  3   ename VARCHAR2(30),
  4   job VARCHAR2(20),
  5   deptno NUMBER REFERENCES dept (deptno)
  6 );

```

Table created.

```

SQL>
SQL> -- Insert some data.
SQL>
SQL> INSERT INTO dept (deptno, dname, loc)
  2   VALUES (1, 'Sales', 'Boston');

```

1 row created.

```

SQL> INSERT INTO dept (deptno, dname, loc)
  2   VALUES (2, 'Manufacturing', 'Chicago');

1 row created.

SQL> INSERT INTO dept (deptno, dname, loc)
  2   VALUES (3, 'Marketing', 'Boston');

1 row created.

SQL>
SQL> INSERT INTO emp (empno, ename, job, deptno)
  2   VALUES (1, 'Alvarez', 'SalesRep', 1);

1 row created.

SQL> INSERT INTO emp (empno, ename, job, deptno)
  2   VALUES (2, 'Baxter', 'Supervisor', 2);

1 row created.

SQL> INSERT INTO emp (empno, ename, job, deptno)
  2   VALUES (3, 'Chen', 'Writer', 3);

1 row created.

SQL> INSERT INTO emp (empno, ename, job, deptno)
  2   VALUES (4, 'Davis', 'Technician', 2);

1 row created.

SQL>
SQL> -- Create an RDF view model using direct mapping of two tables, EMP and DEPT,
SQL> -- with a base prefix of http://empdb/.
SQL> -- Specify KEY_BASED_REF_PROPERTY=T for the options parameter.
SQL>
SQL> BEGIN
  2   sem_apis.create_rdfview_model(
  3     model_name => 'empdb_model',
  4     tables => SYS.ODCIVarchar2List('EMP', 'DEPT'),
  5     prefix => 'http://empdb/',
  6     options => 'KEY_BASED_REF_PROPERTY=T'
  7   );
  8 END;
  9 /

PL/SQL procedure successfully completed.

SQL>
SQL> -- Query an RDF view using SPARQL in a SEM_MATCH-based SQL query.
SQL> -- The next statement is a query against an RDF view named empdb_model
SQL> -- to find the employees who work for any department located in Boston.
SQL>
SQL> SELECT emp
  2   FROM TABLE(SEM_MATCH(
  3     '{?emp emp:ref-DEPTNO ?dept . ?dept dept:LOC "Boston"}',
  4     SEM_Models('empdb_model'),
  5     NULL,
  6     SEM_ALIASES(
  7       SEM_ALIAS('dept', 'http://empdb/TESTUSER.DEPT#'),

```

```

8         SEM_ALIAS('emp', 'http://empdb/TESTUSER.EMP#')
9     ),
10     null));

```

EMP

-----

```

http://empdb/TESTUSER.EMP/EMPNO=1
http://empdb/TESTUSER.EMP/EMPNO=3

```

SQL>

SQL> -- The preceding query is functionally comparable to this:

```

SQL> SELECT e.empno FROM emp e, dept d WHERE e.deptno = d.deptno AND d.loc =
'Boston';

```

```

      EMPNO
-----
         1
         3

```

## 8.4 Combining Native RDF Data with Virtual RDB2RDF Data

You can combine native triple data with virtual RDB2RDF triple data in a single `SEM_MATCH` query by means of the `SERVICE` keyword.

The `SERVICE` keyword (explained in [Graph Patterns: Support for SPARQL 1.1 Federated Query](#)) is overloaded through the use of special `SERVICE` URLs that signify local (virtual) RDF data. The following prefixes are used to denote special `SERVICE` URLs:

- Native models - `oram`: `<http://xmlns.oracle.com/models/>`
- Native virtual models - `oravm`: `<http://xmlns.oracle.com/virtual_models/>`
- RDB2RDF models - `orardbm`: `<http://xmlns.oracle.com/rdb_models/>`

### Example 8-9 Querying Multiple Data Sets

**Example 8-9** queries multiple data sets. In this query, the first triple pattern `{ ?x rdf:type :Person }` will go against native model `m1` as usual, but `{ ?x :name ?name }` will go against the local native model `m2`, and `{ ?x :email ?email }` will go against the local RDB2RDF model `rdfview1`.

```

select * from table (sem_match(
'SELECT ?x ?name ?email
WHERE {
  ?x rdf:type :Person .
  OPTIONAL { SERVICE oram:m2 { ?x :name ?name } }
  OPTIONAL { SERVICE orardbm:rdfview1 { ?x :email ?email } }
}')
sem_models('m1'), null, null, null, null, ' ');

```

Overloaded `SERVICE` use is only allowed with a single model specified in the `models` argument of `SEM_MATCH`. Overloaded `SERVICE` queries do not allow multiple models or a rulebase as input. A virtual model that contains multiple models and/or entailments should be used instead for such combinations. In addition, the `index_status` argument for `SEM_MATCH` will only check the entailment contained in

the virtual model passed as input in the models parameter. This means the status of entailments that are referenced in overloaded SERVICE calls will not be checked.

### Example 8-10 Querying Virtual RDB2RDF Data and Native RDF Data

**Example 8-10** queries two data sets: the empdb\_model from [Example 8-7](#) and a native model named people.

```
-- Create native model people --
create table atab (gval varchar2(4000), tri sdo_rdf_triple_s);

execute sem_apis.create_sem_model('people','atab','tri');

create table stab(RDF$STC_GRAPH varchar2(4000), RDF$STC_sub varchar2(4000),
                 RDF$STC_pred varchar2(4000), RDF$STC_obj varchar2(4000));
grant select on stab to mdsys;
grant insert on atab to mdsys;

insert into stab values (null, '<http://empdb/TESTUSER.EMP/EMPNO=1>', '<http://
people.org/age>', '"35"^^<http://www.w3.org/2001/XMLSchema#int>');
insert into stab values (null, '<http://empdb/TESTUSER.EMP/EMPNO=2>', '<http://
people.org/age>', '"39"^^<http://www.w3.org/2001/XMLSchema#int>');
insert into stab values (null, '<http://empdb/TESTUSER.EMP/EMPNO=3>', '<http://
people.org/age>', '"30"^^<http://www.w3.org/2001/XMLSchema#int>');
insert into stab values (null, '<http://empdb/TESTUSER.EMP/EMPNO=4>', '<http://
people.org/age>', '"42"^^<http://www.w3.org/2001/XMLSchema#int>');
commit;

exec sem_apis.bulk_load_from_staging_table('people','testuser','stab');

-- Querying multiple datasets --
SELECT emp, age
  FROM TABLE(SEM_MATCH(
    'SELECT ?emp ?age WHERE{
      ?emp peop:age ?age
      SERVICE orardbm:empdb_model { ?emp emp:ref-DEPTNO ?dept . ?dept dept:LOC
"Boston" }
    }',
    SEM_Models('people'),
    NULL,
    SEM_ALIASES(
      SEM_ALIAS('dept','http://empdb/TESTUSER.DEPT#'),
      SEM_ALIAS('emp','http://empdb/TESTUSER.EMP#'),
      SEM_ALIAS('peop','http://people.org/')
    ),
    NULL));
```

- [Nested Loop Pushdown with Overloaded Service](#)

## 8.4.1 Nested Loop Pushdown with Overloaded Service

Using a nested loop service can improve performance in some scenarios. Consider the following example query against multiple data sets, which finds the properties of all the departments with people who are 35 years old.

```
SELECT emp, dept, p, o
  FROM TABLE(SEM_MATCH(
    'SELECT * WHERE{
      ?emp peop:age 35
```



```

SERVICE orardbm:empdb_model { ?emp emp:ref-DEPTNO ?dept . ?dept ?p ?
o }
}',
SEM_Models('people'),
NULL,
SEM_ALIASES(
  SEM_ALIAS('dept', 'http://empdb/TESTUSER.DEPT#'),
  SEM_ALIAS('emp', 'http://empdb/TESTUSER.EMP#'),
  SEM_ALIAS('peop', 'http://people.org/')
),
NULL));

```

To get all the results that match for given graph pattern, first the triple { ?emp peop:age 35 } is matched against model `people`, then the triples { ?emp emp:ref-DEPTNO ?d . ?d dept:DNAME ?dept } are matched against model `empdb_model`, and finally the results are joined. Assume that there is only one 35-year-old person in the model `people`, but there are 100,000 triples with information about departments. Obviously, a strategy that retrieves all the results is not the most efficient, and query may have poor performance because a large number of results that need to be processed before being joined with the rest of the query.

An nested-loop service can improve performance in this case. If the hint `OVERLOADED_NL=T` is used, the results of the first part of the query are computed and the `SERVICE` pattern is executed procedurally in a nested loop once for each `?emp` value from the root triple pattern. The `?emp` subject variable in the `SERVICE` pattern is replaced with a constant from the root triple pattern in each execution. This effectively pushes the join condition down into the `SERVICE` clause.

The following example shows the use of the `OVERLOADED_NL=T` hint for the preceding query.

```

SELECT emp, dept, p, o
FROM TABLE(SEM_MATCH(
  'SELECT * WHERE {
    ?emp peop:age 35
    SERVICE orardbm:empdb_model { ?emp emp:ref-DEPTNO ?dept . ?dept ?p ?
o }
  }',
SEM_Models('people'),
NULL,
SEM_ALIASES(
  SEM_ALIAS('dept', 'http://empdb/TESTUSER.DEPT#'),
  SEM_ALIAS('emp', 'http://empdb/TESTUSER.EMP#'),
  SEM_ALIAS('peop', 'http://people.org/')
),
NULL,null, ' OVERLOADED_NL=T ');

```

The hint `OVERLOADED_NL=T` can be specified among `SEM_MATCH` options or among inline comments for a given `SERVICE` graph.

# 9

## RDF Integration with Property Graph Data Stored in Oracle Database

The property graph data model is supported in Oracle Spatial and Graph. Oracle Spatial and Graph provides built-in support for RDF views of property graph data stored in Oracle Database.

- [About RDF Integration with Property Graph Data](#)
- [R2RML Mapping for the Property Graph Relational Schema](#)  
You can use the built-in R2RML mapping to construct an RDF view from the property graph relational schema.
- [PL/SQL API for Creating and Maintaining Property Graph RDF Views](#)  
Subprograms in the SEM\_APIS package simplify the creation and maintenance of property graph RDF views.
- [Sample RDF Workflow with Property Graph Data](#)  
This topic presents a sample RDF workflow with property graph data.
- [Special Considerations When Using Property Graph RDF Views](#)  
The following special considerations apply when using property graph RDF views.

### 9.1 About RDF Integration with Property Graph Data

The property graph data model is simpler than the RDF data model in that it has no concept of global resource identification (that is, no URIs) or formal semantics and entailment. In addition, property graphs allow direct association of properties (key-value pairs) with edges. RDF, by contrast, needs reification or a quad data model to associate properties with edges (RDF triples).

Oracle Spatial and Graph provides built-in support for RDF views of property graph data stored in Oracle Database. These RDF views serve as an integration point between property graph data and RDF data. RDF views of property graph data behave the same way as other RDF views; you can run SPARQL queries against them and materialize them as native RDF models. Support for RDF views of property graphs is provided through the following components:

- A built-in R2RML mapping for the relational schema used to store property graph data [ref to schema].
- A PL/SQL API for creating and maintaining RDF views using the built-in R2RML mapping for property graph data.

There are two main considerations when representing property graph data in RDF:

- How to generate syntactically valid RDF terms (URIs, literals, and so on) from property graph identifiers and values
- How to represent edge properties (key-value pairs for edges)

Oracle Spatial and Graph uses specific prefixes to generate URIs from property graph identifiers, and uses XML Schema typed literals for property values. Named graphs are used to model edge properties.

The example shown in the following figure illustrates a property graph to RDF mapping. Note that edges in the property graph model become an RDF quad, where the predicate is the edge label and the named graph is a URI constructed from the edge identifier. Edge properties are then modeled as RDF quads within the named graph for the edge. As an illustration, the Trig serialization for RDF graph in the following figure is as follows:

```
@PREFIX edge: <http://xmlns.oracle.com/pg/edge/> .
@PREFIX vertex: <http://xmlns.oracle.com/pg/vertex/> .
@PREFIX ep: <http://xmlns.oracle.com/pg/property/edge/> .
@PREFIX vp: <http://xmlns.oracle.com/pg/property/vertex/> .
@PREFIX label: <http://xmlns.oracle.com/pg/property/edge/label/> .

vertex:v1 vp:name "John";
          vp:age 40 .
vertex:v2 vp:name "Jill"
          vp:age 35 .
vertex:v3 vp:name "Frank";
          vp:age 23 .
vertex:v4 vp:name "Susan";
          vp:age 50 .
edge:e5 { vertex:v1 label:friend_of vertex:v2 .
          edge:e5 ep:weight 1.0 . }
edge:e6 { vertex:v1 label:friend_of vertex:v3 .
          edge:e6 ep:weight 2.0 . }
edge:e7 { vertex:v2 label:friend_of vertex:v3 .
          edge:e7 ep:weight 1.5 . }
edge:e8 { vertex:v2 label:friend_of vertex:v4 .
          edge:e8 ep:weight 1.0 . }
```

**Figure 9-1 Equivalent Property Graph and RDF Representations of the Same Graph**

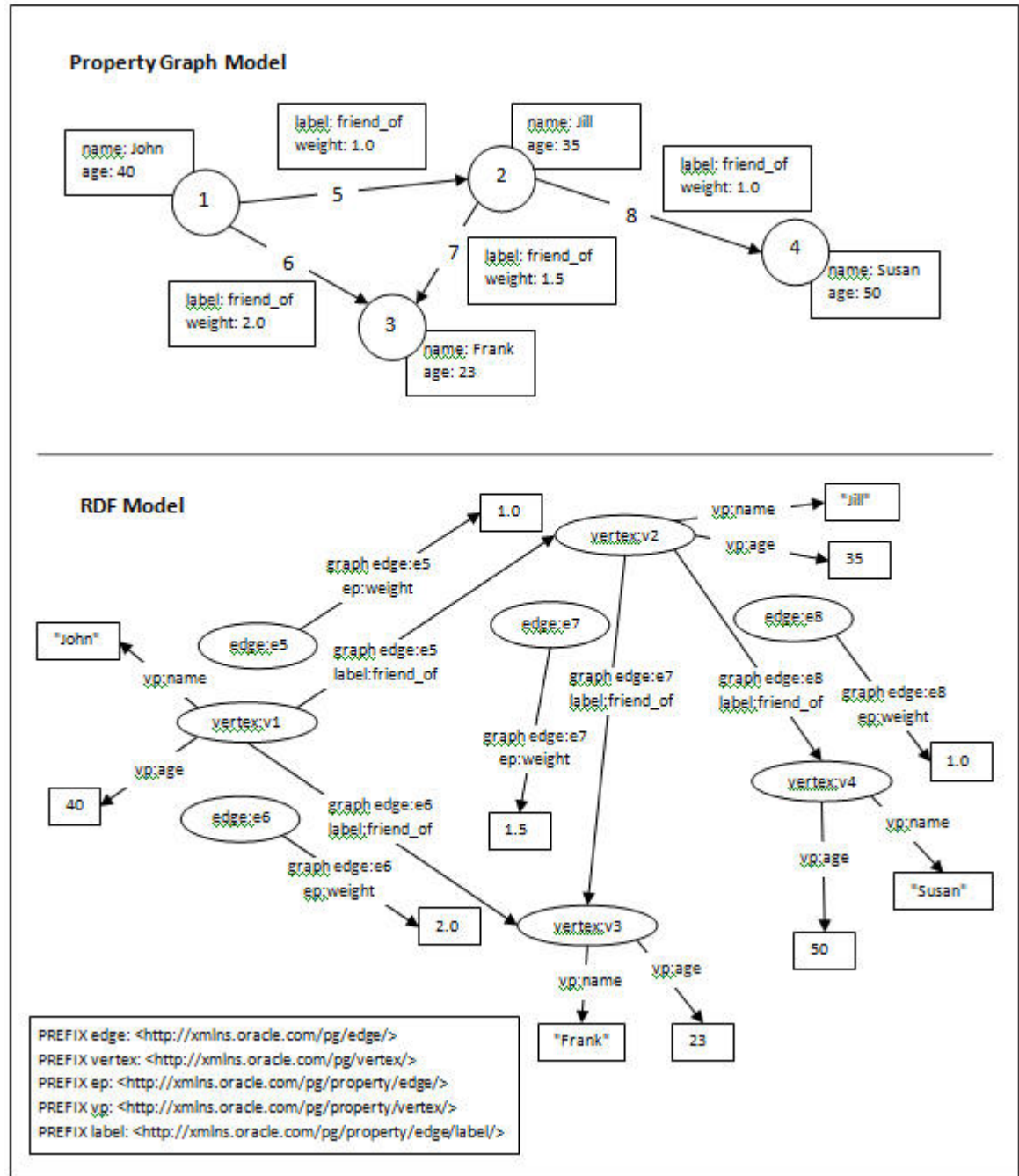

In the preceding figure, the property graph model at the top is simpler than the RDF model at the bottom. Both models show four vertices (nodes) representing four people (John, Jill, Frank, Susan), but the property graph model shows simple boxes for name and label information. The property graph model shows many edges with properties represented using the following prefixes:

- PREFIX edge: <http://xmlns,oracle.com/pg/edge/>

- PREFIX vertex: <http://xminx,oracle.com/pg/vertex/>
- PREFIX ep: <http://xminx,oracle.com/pg/property/edge/>
- PREFIX vp http://xminx,oracle.com/pg/property/vertex/>
- PREFIX label: <http://xminx,oracle.com/pg/property/edge/label/>

## 9.2 R2RML Mapping for the Property Graph Relational Schema

You can use the built-in R2RML mapping to construct an RDF view from the property graph relational schema.

Several helper views are created to simplify the R2RML mapping and to convert values from NVARCHAR to VARCHAR. These views are shown in the following output (assuming RDF view model name M1, property graph name G1, and user name USER). Note that substring length for edge label and property name can be customized, and the M1\$GT view will select directly from the G1GT\$ table if you indicate that this table is populated (with options=>'GT\_TABLE=T').

```
-- 5 VT$ views --
-- Varchar --
create or replace view "USER"."M1$V1" as
select
  "VID",
  to_char(substr("K",1,200)) KC,
  "T",
  to_char("V") VC,
  "SL",
  "VTS",
  "VTE",
  "FE"
from "USER"."G1VT$"
where T=1;

-- Number --
create or replace view "USER"."M1$V2" as
select
  "VID",
  to_char(substr("K",1,200)) KC,
  "T",
  "VN",
  "SL",
  "VTS",
  "VTE",
  "FE"
from "USER"."G1VT$"
where T IN (2,3,4);

-- DateTime --
create or replace view "USER"."M1$V3" as
select
  "VID",
  to_char(substr("K",1,200)) KC,
```

```

    "T",
    "VT",
    "SL",
    "VTS",
    "VTE",
    "FE"
from "USER"."G1VT$"
where T=5;

-- Boolean --
create or replace view "USER"."M1$V4" as
select
    "VID",
    to_char(substr("K",1,200)) KC,
    "T",
    DECODE("V",'y',to_char('true'),
           'Y',to_char('true'),
           'n',to_char('false'),
           'N',to_char('false')) VB,
    "SL",
    "VTS",
    "VTE",
    "FE"
from "USER"."G1VT$"
where T=6;

-- ID View -
create or replace view "USER"."M1$VT" as
select DISTINCT
    "VID"
from "USER"."G1VT$";

-- 4 GE$ Views --
-- Varchar --
create or replace view "USER"."M1$G1" as
select
    "EID",
    "SVID",
    "DVID",
    "EL",
    to_char(substr("K",1,200)) KC,
    "T",
    to_char("V") VC,
    "SL",
    "VTS",
    "VTE",
    "FE"
from "USER"."G1GE$"
where T=1;

-- Number --
create or replace view "USER"."M1$G2" as
select
    "EID",
    "SVID",

```

```
"DVID",
"EL",
to_char(substr("K",1,200)) KC,
"T",
"VN",
"SL",
"VTS",
"VTE",
"FE"
from "USER"."G1GE$"
where T IN (2,3,4);

-- DateTime --
create or replace view "USER"."M1$G3" as
select
"EID",
"SVID",
"DVID",
"EL",
to_char(substr("K",1,200)) KC,
"T",
"VT",
"SL",
"VTS",
"VTE",
"FE"
from "USER"."G1GE$"
where T=5;

-- Boolean --
create or replace view "USER"."M1$G4" as
select
"EID",
"SVID",
"DVID",
"EL",
to_char(substr("K",1,200)) KC,
"T",
DECODE("V",'y',to_char('true'),
        'Y',to_char('true'),
        'n',to_char('false'),
        'N',to_char('false')) VB,
"SL",
"VTS",
"VTE",
"FE"
from "USER"."G1GE$"
where T=6;

-- GT$ View -
create or replace view "USER"."M1$GT" as
select DISTINCT
"EID",
"SVID",
"DVID",
```

```

    to_char(substr("EL",1,200)) LC
from "USER"."G1GE$";

```

The built-in R2RML mapping that uses these views is shown in the following output in turtle format.

```

@prefix rdf: <http://www.w3.org/1999/02/22-rdf-syntax-ns#>.
@prefix rr: <http://www.w3.org/ns/r2rml#>.
@prefix xsd: <http://www.w3.org/2001/XMLSchema#>.
@prefix pg: <http://xmlns.oracle.com/pg/>.
@prefix pgtvpr: <http://xmlns.oracle.com/pg/property/vertex/>.
@prefix pgedpr: <http://xmlns.oracle.com/pg/property/edge/>.
# Vertex Property views =====
pg:TMap_VERTEXPR_VC_TAB
  rr:logicalTable [ rr:tableName "\"USER\".\"M1$V1\"" ] ;
  rr:subjectMap [
    rr:template "http://xmlns.oracle.com/pg/vertex/v{VID}" ;
    rr:class pg:VERTEX ] ;
  rr:predicateObjectMap [
    rr:predicateMap [
      rr:template "http://xmlns.oracle.com/pg/property/vertex/{KC}" ] ;
      rr:objectMap [ rr:column "VC" ]
    ]
  ]
.
pg:TMap_VERTEXPR_VN_TAB
  rr:logicalTable [ rr:tableName "\"USER\".\"M1$V2\"" ] ;
  rr:subjectMap [
    rr:template "http://xmlns.oracle.com/pg/vertex/v{VID}" ;
    rr:class pg:VERTEX ] ;
  rr:predicateObjectMap [
    rr:predicateMap [
      rr:template "http://xmlns.oracle.com/pg/property/vertex/{KC}" ] ;
      rr:objectMap [
        rr:column "VN" ;
        rr:datatype xsd:decimal ]
    ]
  ]
.
pg:TMap_VERTEXPR_VT_TAB
  rr:logicalTable [
    rr:tableName "\"USER\".\"M1$V3\"" ] ;
  rr:subjectMap [
    rr:template "http://xmlns.oracle.com/pg/vertex/v{VID}" ;
    rr:class pg:VERTEX ] ;
  rr:predicateObjectMap [
    rr:predicateMap [
      rr:template "http://xmlns.oracle.com/pg/property/vertex/{KC}" ] ;
      rr:objectMap [
        rr:column "VT" ;
        rr:datatype xsd:dateTime ]
    ]
  ]
.
pg:TMap_VERTEXPR_VB_TAB
  rr:logicalTable [
    rr:tableName "\"USER\".\"M1$V4\"" ] ;
  rr:subjectMap [
    rr:template "http://xmlns.oracle.com/pg/vertex/v{VID}" ;
    rr:class pg:VERTEX ] ;
  rr:predicateObjectMap [
    rr:predicateMap [
      rr:template "http://xmlns.oracle.com/pg/property/vertex/{KC}" ] ;

```



```

rr:objectMap [
  rr:column "VB" ;
  rr:datatype xsd:boolean ]
]
.
# VERTEX ID view =====
pg:TMap_VERTEXID_TAB
rr:logicalTable [
  rr:tableName "\"USER\".\"M1$VT\"" ] ;
rr:subjectMap [
  rr:template "http://xmlns.oracle.com/pg/vertex/v{VID}" ;
  rr:class pg:VERTEX ] ;
rr:predicateObjectMap [
  rr:predicate pgvtpr:id ;
  rr:objectMap [
    rr:column "VID" ]
]
.
# Edge Property views =====
pg:TMap_EDGEPR_VC_TAB
rr:logicalTable [
  rr:tableName "\"USER\".\"M1$G1\"" ] ;
rr:subjectMap [
  rr:template "http://xmlns.oracle.com/pg/edge/e{EID}" ;
  rr:graphMap [
    rr:template "http://xmlns.oracle.com/pg/edge/e{EID}" ] ] ;
rr:predicateObjectMap [
  rr:predicateMap [
    rr:template "http://xmlns.oracle.com/pg/property/edge/{KC}" ] ;
  rr:objectMap [
    rr:column "VC" ]
]
.
pg:TMap_EDGEPR_VN_TAB
rr:logicalTable [
  rr:tableName "\"USER\".\"M1$G2\"" ] ;
rr:subjectMap [
  rr:template "http://xmlns.oracle.com/pg/edge/e{EID}" ;
  rr:graphMap [
    rr:template "http://xmlns.oracle.com/pg/edge/e{EID}" ] ] ;
rr:predicateObjectMap [
  rr:predicateMap [
    rr:template "http://xmlns.oracle.com/pg/property/edge/{KC}" ] ;
  rr:objectMap [
    rr:column "VN" ;
    rr:datatype xsd:decimal ]
]
.
pg:TMap_EDGEPR_VT_TAB
rr:logicalTable [
  rr:tableName "\"USER\".\"M1$G3\"" ] ;
rr:subjectMap [
  rr:template "http://xmlns.oracle.com/pg/edge/e{EID}" ;
  rr:graphMap [
    rr:template "http://xmlns.oracle.com/pg/edge/e{EID}" ] ] ;
rr:predicateObjectMap [
  rr:predicateMap [
    rr:template "http://xmlns.oracle.com/pg/property/edge/{KC}" ] ;
  rr:objectMap [
    rr:column "VT" ;
    rr:datatype xsd:dateTime ]
]

```

```

]
.
pg:TMap_EDGEPR_VB_TAB
rr:logicalTable [
  rr:tableName "\"USER\".\"M1$G4\"" ] ;
rr:subjectMap [
  rr:template "http://xmlns.oracle.com/pg/edge/e{EID}" ;
  rr:graphMap [
    rr:template "http://xmlns.oracle.com/pg/edge/e{EID}" ] ] ;
rr:predicateObjectMap [
  rr:predicateMap [
    rr:template "http://xmlns.oracle.com/pg/property/edge/{KC}" ] ;
  rr:objectMap [
    rr:column "VB" ;
    rr:datatype xsd:boolean ]
]
.
# Edge IDLABEL views =====
pg:TMap_EDGEIDLABEL_TAB
rr:logicalTable [
  rr:tableName "\"USER\".\"M1$GT\"" ] ;
rr:subjectMap [
  rr:template "http://xmlns.oracle.com/pg/edge/e{EID}" ;
  rr:class pg:EDGE ;
  rr:graphMap [
    rr:template "http://xmlns.oracle.com/pg/edge/e{EID}" ] ] ;
rr:predicateObjectMap [
  rr:predicate pgedpr:id ;
  rr:objectMap [
    rr:column "EID" ]
] ;
rr:predicateObjectMap [
  rr:predicate pgedpr:label ;
  rr:objectMap [
    rr:column "LC" ]
]
.
# Edge views =====
pg:TMap_EDGE_TAB
rr:logicalTable [
  rr:tableName "\"USER\".\"M1$GT\"" ] ;
rr:subjectMap [
  rr:template "http://xmlns.oracle.com/pg/vertex/v{SVID}" ;
  rr:graphMap [
    rr:template "http://xmlns.oracle.com/pg/edge/e{EID}" ] ] ;
rr:predicateObjectMap [
  rr:predicateMap [
    rr:template "http://xmlns.oracle.com/pg/label/{LC}" ] ;
  rr:objectMap [
    rr:template "http://xmlns.oracle.com/pg/vertex/v{DVID}" ;
    rr:termType rr:IRI ]
]
.

```

## 9.3 PL/SQL API for Creating and Maintaining Property Graph RDF Views

Subprograms in the SEM\_APIS package simplify the creation and maintenance of property graph RDF views.

Reference and usage information for these subprograms is included in the [SEM\\_APIS Package Subprograms](#) chapter.

To create an property graph view from an existing model, use the [SEM\\_APIS.CREATE\\_PG\\_RDFVIEW](#) procedure.

To drop a property graph RDF view, use the [SEM\\_APIS.DROP\\_PG\\_RDFVIEW](#).

Indexes should be created on the property graph tables for improved performance of RDF view queries. You can create any number of index schemes on these tables, but the [SEM\\_APIS.BUILD\\_PG\\_RDFVIEW\\_INDEXES](#) procedure is provided for convenience. (To drop all indexes created by that procedure, you can use the [SEM\\_APIS.DROP\\_PG\\_RDFVIEW\\_INDEXES](#) procedure.)

To return the VALUE\_ID value for the canonical version of an RDF term (or NULL if the term does not exist), you can use the [SEM\\_APIS.RES2VID](#) function.

## 9.4 Sample RDF Workflow with Property Graph Data

This topic presents a sample RDF workflow with property graph data.

The first example creates an RDF view named M1 from a property graph named G1 stored in Oracle Database, and creates indexes on that view. The other examples run SPARQL queries using the SEM\_MATCH table function.

### Example 9-1 Creating the RDF View and Indexes

```
-- Create a property graph RDF view
EXECUTE sem_apis.create_pg_rdfview('M1','G1');
-- Create indexes
EXECUTE sem_apis.build_pg_rdfview_indexes('G1');
```

### Example 9-2 Find the Names and Ages of All of John's Friends

```
SELECT name$rdfterm, age$rdfterm
FROM TABLE(SEM_MATCH(
  'PREFIX edge: <http://xmlns.oracle.com/pg/edge/>
  PREFIX vertex: <http://xmlns.oracle.com/pg/vertex/>
  PREFIX ep: <http://xmlns.oracle.com/pg/property/edge/>
  PREFIX vp: <http://xmlns.oracle.com/pg/property/vertex/>
  PREFIX label: <http://xmlns.oracle.com/pg/property/edge/label/>
  SELECT ?name ?age
  WHERE {
    ?v1 vp:name "John" .
    ?v1 label:friend_of ?v2 .
    ?v2 vp:name ?name .
    ?v2 vp:age ?age . }')
```

```
, sem_models('M1')
, null, null, null, null
, ' PLUS_RDFT=VC ');
```

### Example 9-3 Find the Names and Ages of All of John's Good Friends (Weight > 1.5)

```
SELECT name$rdfterm, age$rdfterm
FROM TABLE(SEM_MATCH(
'PREFIX edge: <http://xmlns.oracle.com/pg/edge/>
PREFIX vertex: <http://xmlns.oracle.com/pg/vertex/>
PREFIX ep: <http://xmlns.oracle.com/pg/property/edge/>
PREFIX vp: <http://xmlns.oracle.com/pg/property/vertex/>
PREFIX label: <http://xmlns.oracle.com/pg/property/edge/label/>
SELECT ?name ?age
WHERE {
  ?v1 vp:name "John" .
  GRAPH ?e {
    ?v1 label:friend_of ?v2 .
    ?e ep:weight ?w .
    FILTER (?w > 1.5)
  }
  ?v2 vp:name ?name .
  ?v2 vp:age ?age . }'
, sem_models('M1')
, null, null, null, null
, ' PLUS_RDFT=VC ');
```

### Example 9-4 Find John's Best Friend (Highest Edge Weight)

```
SELECT name$rdfterm
FROM TABLE(SEM_MATCH(
'PREFIX edge: <http://xmlns.oracle.com/pg/edge/>
PREFIX vertex: <http://xmlns.oracle.com/pg/vertex/>
PREFIX ep: <http://xmlns.oracle.com/pg/property/edge/>
PREFIX vp: <http://xmlns.oracle.com/pg/property/vertex/>
PREFIX label: <http://xmlns.oracle.com/pg/property/edge/label/>
SELECT ?name
WHERE {
  ?v1 vp:name "John" .
  GRAPH ?e {
    ?v1 label:friend_of ?v2 .
    ?e ep:weight ?w .
  }
  ?v2 vp:name ?name . }
ORDER BY DESC(?w)
LIMIT 1'
, sem_models('M1')
, null, null, null, null
, ' PLUS_RDFT=VC ');
```

## 9.5 Special Considerations When Using Property Graph RDF Views

The following special considerations apply when using property graph RDF views.

- Vertex and edge property values greater than 4000 bytes in length are not supported.
- Edge label values will be replaced with the IRI-safe form (as described in the W3C R2RML specification) when generating edge label URIs.
- Vertex and edge property names will be replaced with the IRI-safe form (as described in the W3C R2RML specification) when generating vertex and edge property name URIs.
- Special characters and non-ASCII characters in string-valued vertex and edge property values will be escaped (as described in the W3C N-Triples specification).

# Part II

## Reference Information

This document has the following parts:

- Part I provides conceptual and usage information about RDF Semantic Graph.
- Part II provides reference information about RDF Semantic Graph subprograms. It is followed by supplementary information in appendixes and a glossary.

Part II contains the following chapters with reference information. To understand the examples in the reference chapters, you must understand the conceptual and data type information in [RDF Semantic Graph Overview](#) and [OWL Concepts](#).

- [SEM\\_APIS Package Subprograms](#)  
The SEM\_APIS package contains subprograms (functions and procedures) for working with the Resource Description Framework (RDF) and Web Ontology Language (OWL) in an Oracle database.
- [SEM\\_OLS Package Subprograms](#)  
The SEM\_OLS package contains subprograms (functions and procedures) related to triple-level security to RDF data, using Oracle Label Security (OLS).
- [SEM\\_PERF Package Subprograms](#)  
The SEM\_PERF package contains subprograms for examining and enhancing the performance of the Resource Description Framework (RDF) and Web Ontology Language (OWL) support in an Oracle database.
- [SEM\\_RDFCTX Package Subprograms](#)  
The SEM\_RDFCTX package contains subprograms (functions and procedures) to manage extractor policies and semantic indexes created for documents.
- [SEM\\_RDFSA Package Subprograms](#)  
The SEM\_RDFSA package contains subprograms (functions and procedures) for providing fine-grained access control to RDF data using Oracle Label Security (OLS).

# 10

## SEM\_APIS Package Subprograms

The SEM\_APIS package contains subprograms (functions and procedures) for working with the Resource Description Framework (RDF) and Web Ontology Language (OWL) in an Oracle database.

To use the subprograms in this chapter, you must understand the conceptual and usage information in [RDF Semantic Graph Overview](#) and [OWL Concepts](#).

This chapter provides reference information about the subprograms, listed in alphabetical order.

- SEM\_APIS.ADD\_DATATYPE\_INDEX
- SEM\_APIS.ADD\_SEM\_INDEX
- SEM\_APIS.ALTER\_DATATYPE\_INDEX
- SEM\_APIS.ALTER\_ENTAILMENT
- SEM\_APIS.ALTER\_MODEL
- SEM\_APIS.ALTER\_SEM\_INDEX\_ON\_ENTAILMENT
- SEM\_APIS.ALTER\_SEM\_INDEX\_ON\_MODEL
- SEM\_APIS.ALTER\_SEM\_INDEXES
- SEM\_APIS.ANALYZE\_ENTAILMENT
- SEM\_APIS.ANALYZE\_MODEL
- SEM\_APIS.APPEND\_SEM\_NETWORK\_DATA
- SEM\_APIS.BUILD\_PG\_RDFVIEW\_INDEXES
- SEM\_APIS.BULK\_LOAD\_FROM\_STAGING\_TABLE
- SEM\_APIS.CLEANUP\_BNODES
- SEM\_APIS.CLEANUP\_FAILED
- SEM\_APIS.COMPOSE\_RDF\_TERM
- SEM\_APIS.CONVERT\_TO\_GML311\_LITERAL
- SEM\_APIS.CONVERT\_TO\_WKT\_LITERAL
- SEM\_APIS.CREATE\_ENTAILMENT
- SEM\_APIS.CREATE\_PG\_RDFVIEW
- SEM\_APIS.CREATE\_RDFVIEW\_MODEL
- SEM\_APIS.CREATE\_RULEBASE
- SEM\_APIS.CREATE\_SEM\_MODEL
- SEM\_APIS.CREATE\_SEM\_NETWORK
- SEM\_APIS.CREATE\_SOURCE\_EXTERNAL\_TABLE
- SEM\_APIS.CREATE\_SPARQL\_UPDATE\_TABLES

- SEM\_APIS.CREATE\_VIRTUAL\_MODEL
- SEM\_APIS.DELETE\_ENTAILMENT\_STATS
- SEM\_APIS.DELETE\_MODEL\_STATS
- SEM\_APIS.DISABLE\_CHANGE\_TRACKING
- SEM\_APIS.DISABLE\_INC\_INFERENCE
- SEM\_APIS.DISABLE\_INMEMORY
- SEM\_APIS.DISABLE\_INMEMORY\_FOR\_ENT
- SEM\_APIS.DISABLE\_INMEMORY\_FOR\_MODEL
- SEM\_APIS.DISABLE\_NETWORK\_SHARING
- SEM\_APIS.DROP\_DATATYPE\_INDEX
- SEM\_APIS.DROP\_ENTAILMENT
- SEM\_APIS.DROP\_PG\_RDFVIEW
- SEM\_APIS.DROP\_PG\_RDFVIEW\_INDEXES
- SEM\_APIS.DROP\_RDFVIEW\_MODEL
- SEM\_APIS.DROP\_RULEBASE
- SEM\_APIS.DROP\_SEM\_INDEX
- SEM\_APIS.DROP\_SEM\_MODEL
- SEM\_APIS.DROP\_SEM\_NETWORK
- SEM\_APIS.DROP\_SPARQL\_UPDATE\_TABLES
- SEM\_APIS.DROP\_USER\_INFERENCE\_OBJS
- SEM\_APIS.DROP\_VIRTUAL\_MODEL
- SEM\_APIS.ENABLE\_CHANGE\_TRACKING
- SEM\_APIS.ENABLE\_INC\_INFERENCE
- SEM\_APIS.ENABLE\_INMEMORY
- SEM\_APIS.ENABLE\_INMEMORY\_FOR\_ENT
- SEM\_APIS.ENABLE\_INMEMORY\_FOR\_MODEL
- SEM\_APIS.ENABLE\_NETWORK\_SHARING
- SEM\_APIS.ESCAPE\_CLOB\_TERM
- SEM\_APIS.ESCAPE\_CLOB\_VALUE
- SEM\_APIS.ESCAPE\_RDF\_TERM
- SEM\_APIS.ESCAPE\_RDF\_VALUE
- SEM\_APIS.EXPORT\_ENTAILMENT\_STATS
- SEM\_APIS.EXPORT\_MODEL\_STATS
- SEM\_APIS.EXPORT\_RDFVIEW\_MODEL
- SEM\_APIS.GET\_CHANGE\_TRACKING\_INFO
- SEM\_APIS.GET\_INC\_INF\_INFO
- SEM\_APIS.GET\_MODEL\_ID



- SEM\_APIS.GET\_MODEL\_NAME
- SEM\_APIS.GET\_TRIPLE\_ID
- SEM\_APIS.GETV\$DATETIMETZVAL
- SEM\_APIS.GETV\$DATETZVAL
- SEM\_APIS.GETV\$GEOMETRYVAL
- SEM\_APIS.GETV\$NUMERICVAL
- SEM\_APIS.GETV\$STRINGVAL
- SEM\_APIS.GETV\$TIMETZVAL
- SEM\_APIS.GRANT\_NETWORK\_ACCESS\_PRIVS
- SEM\_APIS.GRANT\_NETWORK\_SHARING\_PRIVS
- SEM\_APIS.IMPORT\_ENTAILMENT\_STATS
- SEM\_APIS.IMPORT\_MODEL\_STATS
- SEM\_APIS.IS\_TRIPLE
- SEM\_APIS.LOAD\_INTO\_STAGING\_TABLE
- SEM\_APIS.LOOKUP\_ENTAILMENT
- SEM\_APIS.MERGE\_MODELS
- SEM\_APIS.MIGRATE\_DATA\_TO\_CURRENT
- SEM\_APIS.MOVE\_SEM\_NETWORK\_DATA
- SEM\_APIS.PRIVILEGE\_ON\_APP\_TABLES
- SEM\_APIS.PURGE\_UNUSED\_VALUES
- SEM\_APIS.REFRESH\_SEM\_NETWORK\_INDEX\_INFO
- SEM\_APIS.REMOVE\_DUPLICATES
- SEM\_APIS.RENAME\_ENTAILMENT
- SEM\_APIS.RENAME\_MODEL
- SEM\_APIS.RES2VID
- SEM\_APIS.RESTORE\_SEM\_NETWORK\_DATA
- SEM\_APIS.REVOKE\_NETWORK\_ACCESS\_PRIVS
- SEM\_APIS.REVOKE\_NETWORK\_SHARING\_PRIVS
- SEM\_APIS.SET\_ENTAILMENT\_STATS
- SEM\_APIS.SET\_MODEL\_STATS
- SEM\_APIS.SPARQL\_TO\_SQL
- SEM\_APIS.SWAP\_NAMES
- SEM\_APIS.UNESCAPE\_CLOB\_TERM
- SEM\_APIS.UNESCAPE\_CLOB\_VALUE
- SEM\_APIS.UNESCAPE\_RDF\_TERM
- SEM\_APIS.UNESCAPE\_RDF\_VALUE
- SEM\_APIS.UPDATE\_MODEL

- SEM\_APIS.VALIDATE\_ENTAILMENT
- SEM\_APIS.VALIDATE\_GEOMETRIES
- SEM\_APIS.VALIDATE\_MODEL
- SEM\_APIS.VALUE\_NAME\_PREFIX
- SEM\_APIS.VALUE\_NAME\_SUFFIX

## 10.1 SEM\_APIS.ADD\_DATATYPE\_INDEX

### Format

```
SEM_APIS.ADD_DATATYPE_INDEX(  
    datatype          IN VARCHAR2,  
    tablespace_name  IN VARCHAR2 DEFAULT NULL,  
    parallel          IN PLS_INTEGER DEFAULT NULL,  
    online           IN BOOLEAN DEFAULT FALSE,  
    options          IN VARCHAR2 DEFAULT NULL,  
    network_owner    IN VARCHAR2 DEFAULT NULL,  
    network_name     IN VARCHAR2 DEFAULT NULL);
```

### Description

Adds a data type index for the specified data type to a semantic network.

### Parameters

#### **datatype**

URI of the data type to index.

#### **tablespace\_name**

Destination tablespace for the index.

#### **parallel**

Degree of parallelism to use when building the index.

#### **online**

TRUE allows DML operations affecting the index during creation of the index; FALSE (the default) does not allow DML operations affecting the index during creation of the index.

#### **options**

String specifying options for index creation using the form *OPTION\_NAME=option\_value*. Supported options associated with spatial index creation are SRID, TOLERANCE, and DIMENSIONS. For materialized spatial index creation, use MATERIALIZE=T. Supported options associated with text index creation are PREFIX\_INDEX, PREFIX\_MIN\_LENGTH, PREFIX\_MAX\_LENGTH, and SUBSTRING\_INDEX. For function-based numeric or dateTime index creation, use FUNCTION=T. The option name keywords are case sensitive and must be specified in uppercase.

#### **network\_owner**

Owner of the semantic network. (See [Table 1-1](#).)

#### **network\_name**

Name of the semantic network. (See [Table 1-1](#).)

### Usage Notes

You must have DBA privileges to call this procedure.

For more information about data type indexing, see [Using Data Type Indexes](#).

For information about creating a like index, see the lightweight text search material in [Full-Text Search](#).

For information about creating a data type index on RDF spatial data, see [Indexing Spatial Data](#).

For information about semantic network types and options, see [Semantic Networks](#).

### Examples

The following example creates an index on `xsd:string` typed literals and plain literals in the MY\_TBS tablespace.

```
EXECUTE SEM_APIS.ADD_DATATYPE_INDEX('http://www.w3.org/2001/XMLSchema#string',  
tablespace_name=>'MY_TBS', parallel=>4);
```

## 10.2 SEM\_APIS.ADD\_SEM\_INDEX

### Format

```
SEM_APIS.ADD_SEM_INDEX(  
    index_code          IN VARCHAR2,  
    tablespace_name     IN VARCHAR2 DEFAULT NULL,  
    compression_length IN NUMBER(38) DEFAULT NULL,  
    options             IN VARCHAR2 DEFAULT NULL,  
    network_owner       IN VARCHAR2 DEFAULT NULL,  
    network_name        IN VARCHAR2 DEFAULT NULL);
```

### Description

Creates a semantic network index that results in creation of a nonunique B-tree index in UNUSABLE status for each of the existing models and entailments of the semantic network.

### Parameters

#### **index\_code**

Index code string.

#### **tablespace\_name**

Destination tablespace for the index.

#### **compression\_length**

#### **options**

#### **network\_owner**

Owner of the semantic network. (See [Table 1-1](#).)

#### **network\_name**

Name of the semantic network. (See [Table 1-1](#).)

### Usage Notes

You must have DBA privileges to call this procedure.

For an explanation of semantic network indexes, see [Using Semantic Network Indexes](#).

For information about semantic network types and options, see [Semantic Networks](#).

### Examples

The following example creates a semantic network index with the index code string `pcsm` on the models and entailments of the semantic network.

```
EXECUTE SEM_APIS.ADD_SEM_INDEX('pcsm');
```

## 10.3 SEM\_APIS.ALTER\_DATATYPE\_INDEX

### Format

```
SEM_APIS.ALTER_DATATYPE_INDEX(  
    datatype          IN VARCHAR2,  
    command           IN VARCHAR2,  
    tablespace_name  IN VARCHAR2 DEFAULT NULL,  
    parallel          IN PLS_INTEGER DEFAULT NULL,  
    online            IN BOOLEAN DEFAULT FALSE,  
    network_owner    IN VARCHAR2 DEFAULT NULL,  
    network_name     IN VARCHAR2 DEFAULT NULL);
```

### Description

Alters a data type index.

### Parameters

#### **datatype**

URI of the data type to index.

#### **options**

String specifying the command to be performed: `REBUILD` to rebuild the data type index, or `UNUSABLE` to marks the data type index as unusable. The value for this parameter is not case-sensitive.

#### **tablespace\_name**

Destination tablespace for the index.

#### **parallel**

Degree of parallelism to use when rebuilding the index.

#### **online**

`TRUE` allows DML operations affecting the index during rebuilding of the index; `FALSE` (the default) does not allow DML operations affecting the index during rebuilding of the index.

#### **network\_owner**

Owner of the semantic network. (See [Table 1-1](#).)

**network\_name**

Name of the semantic network. (See [Table 1-1](#).)

**Usage Notes**

You must have DBA privileges to call this procedure.

For an explanation of data type indexes, see [Using Data Type Indexes](#).

For information about semantic network types and options, see [Semantic Networks](#).

**Examples**

The following example rebuilds the index on `xsd:string` typed literals and plain literals in the `MY_TBS` tablespace.

```
EXECUTE SEM_APIS.ALTER_DATATYPE_INDEX('http://www.w3.org/2001/XMLSchema#string',  
command=>'REBUILD', tablespace_name=>'MY_TBS', parallel=>4);
```

## 10.4 SEM\_APIS.ALTER\_ENTAILMENT

**Format**

```
SEM_APIS.ALTER_ENTAILMENT(  
    entailment_name IN VARCHAR2,  
    command         IN VARCHAR2,  
    tablespace_name IN VARCHAR2,  
    parallel        IN NUMBER(38) DEFAULT NULL,  
    network_owner   IN VARCHAR2 DEFAULT NULL,  
    network_name    IN VARCHAR2 DEFAULT NULL);
```

**Description**

Alters an entailment (rules index). Currently, the only action supported is to move the entailment to a specified tablespace.

**Parameters****entailment\_name**

Name of the entailment.

**command**

Must be the string `MOVE`.

**tablespace\_name**

Name of the destination tablespace.

**parallel**

Degree of parallelism to be associated with the operation. For more information about parallel execution, see *Oracle Database VLDB and Partitioning Guide*.

**network\_owner**

Owner of the semantic network. (See [Table 1-1](#).)

**network\_name**

Name of the semantic network. (See [Table 1-1](#).)

### Usage Notes

For an explanation of entailments, see [Entailments \(Rules Indexes\)](#).

For information about semantic network types and options, see [Semantic Networks](#).

### Examples

The following example moves the entailment named `rdfs_rix_family` to the tablespace named `my_tbs`.

```
EXECUTE SEM_APIS.ALTER_ENTAILMENT('rdfs_rix_family', 'MOVE', 'my_tbs');
```

## 10.5 SEM\_APIS.ALTER\_MODEL

### Format

```
SEM_APIS.ALTER_MODEL(  
    model_name      IN VARCHAR2,  
    command         IN VARCHAR2,  
    tablespace_name IN VARCHAR2,  
    parallel        IN NUMBER(38) DEFAULT NULL,  
    network_owner   IN VARCHAR2 DEFAULT NULL,  
    network_name    IN VARCHAR2 DEFAULT NULL);
```

### Description

Alters a model. Currently, the only action supported is to move the model to a specified tablespace.

### Parameters

**model\_name**

Name of the model.

**command**

Must be the string `MOVE`.

**tablespace\_name**

Name of the destination tablespace.

**parallel**

Degree of parallelism to be associated with the operation. For more information about parallel execution, see *Oracle Database VLDB and Partitioning Guide*.

**network\_owner**

Owner of the semantic network. (See [Table 1-1](#).)

**network\_name**

Name of the semantic network. (See [Table 1-1](#).)

### Usage Notes

For an explanation of models, see [Semantic Data Modeling](#) and [Semantic Data in the Database](#).

For information about semantic network types and options, see [Semantic Networks](#).

## Examples

The following example moves the model named `family` to the tablespace named `my_tbs`.

```
EXECUTE SEM_APIS.ALTER_MODEL('family', 'MOVE', 'my_tbs');
```

## 10.6 SEM\_APIS.ALTER\_SEM\_INDEX\_ON\_ENTAILMENT

### Format

```
SEM_APIS.ALTER_SEM_INDEX_ON_ENTAILMENT(
    entailment_name  IN VARCHAR2,
    index_code       IN VARCHAR2,
    command          IN VARCHAR2,
    tablespace_name  IN VARCHAR2 DEFAULT NULL,
    use_compression  IN BOOLEAN DEFAULT NULL,
    parallel         IN NUMBER(38) DEFAULT NULL,
    online           IN BOOLEAN DEFAULT FALSE),
    options          IN VARCHAR2 DEFAULT NULL,
    network_owner    IN VARCHAR2 DEFAULT NULL,
    network_name     IN VARCHAR2 DEFAULT NULL);
```

### Description

Alters a semantic network index on an entailment.

### Parameters

#### **entailment\_name**

Name of the entailment.

#### **index\_code**

Index code string.

#### **command**

String value containing one of the following commands: `REBUILD` rebuilds the semantic network index on the entailment, or `UNUSABLE` marks as unusable the semantic network index on the entailment. The value for this parameter is not case-sensitive.

#### **tablespace\_name**

Name of the destination tablespace for the rebuild operation.

#### **use\_compression**

Specifies whether compression should be used when rebuilding the index.

#### **parallel**

Degree of parallelism to be associated with the operation. For more information about parallel execution, see *Oracle Database VLDB and Partitioning Guide*.

#### **online**

`TRUE` allows DML operations affecting the index during the rebuilding of the index; `FALSE` (the default) does not allow DML operations affecting the index during the rebuilding of the index.

**options**

(Not currently used.)

**network\_owner**

Owner of the semantic network. (See [Table 1-1](#).)

**network\_name**

Name of the semantic network. (See [Table 1-1](#).)

**Usage Notes**

For an explanation of semantic network indexes, see [Using Semantic Network Indexes](#).

For information about semantic network types and options, see [Semantic Networks](#).

**Examples**

The following example rebuilds (and makes usable if it is unusable) the semantic network index on the entailment named `rdfs_rix_family`.

```
EXECUTE SEM_APIS.ALTER_SEM_INDEX_ON_ENTAILMENT('rdfs_rix_family', 'pscm', 'rebuild');
```

## 10.7 SEM\_APIS.ALTER\_SEM\_INDEX\_ON\_MODEL

**Format**

```
SEM_APIS.ALTER_SEM_INDEX_ON_MODEL(  
    model_name          IN VARCHAR2,  
    index_code          IN VARCHAR2,  
    command             IN VARCHAR2,  
    tablespace_name    IN VARCHAR2 DEFAULT NULL,  
    use_compression     IN BOOLEAN  DEFAULT NULL,  
    parallel            IN NUMBER(38) DEFAULT NULL,  
    online              IN BOOLEAN  DEFAULT FALSE),  
    options             IN VARCHAR2 DEFAULT NULL),  
    network_owner      IN VARCHAR2 DEFAULT NULL,  
    network_name       IN VARCHAR2 DEFAULT NULL);
```

**Description**

Alters a semantic network index on a model.

**Parameters****model\_name**

Name of the model.

**index\_code**

Index code string.

**command**

String value containing one of the following commands: `REBUILD` rebuilds the semantic network index on the model, or `UNUSABLE` marks as unusable the semantic network index on the model. The value for this parameter is not case-sensitive.



**tablespace\_name**

Name of the destination tablespace for the rebuild operation.

**use\_compression**

Specifies whether compression should be used when rebuilding the index.

**parallel**

Degree of parallelism to be associated with the operation. For more information about parallel execution, see *Oracle Database VLDB and Partitioning Guide*.

**online**

TRUE allows DML operations affecting the index during the rebuilding of the index; FALSE (the default) does not allow DML operations affecting the index during the rebuilding of the index.

**options**

(Not currently used.)

**network\_owner**

Owner of the semantic network. (See [Table 1-1](#).)

**network\_name**

Name of the semantic network. (See [Table 1-1](#).)

**Usage Notes**

For an explanation of semantic network indexes, see [Using Semantic Network Indexes](#).

For information about semantic network types and options, see [Semantic Networks](#).

**Examples**

The following example rebuilds (and makes usable if it is unusable) the semantic network index on the model named `family`.

```
EXECUTE SEM_APIS.ALTER_SEM_INDEX_ON_MODEL('family', 'pscm', 'rebuild');
```

## 10.8 SEM\_APIS.ALTER\_SEM\_INDEXES

**Format**

```
SEM_APIS.ALTER_SEM_INDEXES(  
    attr_name IN VARCHAR2,  
    new_val   IN VARCHAR2,  
    options   IN VARCHAR2 DEFAULT NULL,  
    network_owner IN VARCHAR2 DEFAULT NULL,  
    network_name IN VARCHAR2 DEFAULT NULL);
```

**Description**

Alters an attribute of all indexes on RDF\_VALUE\$ and RDF\_LINK\$ tables.

**Parameters****attr\_name**

Attribute to be altered..

**new\_val**

New value for the attribute.

**options**

(Not currently used.)

**network\_owner**

Owner of the semantic network. (See [Table 1-1](#).)

**network\_name**

Name of the semantic network. (See [Table 1-1](#).)

**Usage Notes**

You must have DBA privileges to call this procedure.

Currently, the only `attr_name` value supported is `VISIBILITY`, and the only `new_val` values supported are `Y` (visible indexes) and `N` (invisible indexes).

For an explanation of semantic network indexes, see [Using Semantic Network Indexes](#), including the subtopic about using invisible indexes.

For information about semantic network types and options, see [Semantic Networks](#).

**Examples**

The following example makes all semantic network indexes invisible.

```
EXECUTE SEM_APIS.ALTER_SEM_INDEXES('VISIBILITY', 'N');
```

## 10.9 SEM\_APIS.ANALYZE\_ENTAILMENT

**Format**

```
SEM_APIS.ANALYZE_ENTAILMENT(
    entailment_name  IN VARCHAR2,
    estimate_percent IN NUMBER DEFAULT to_estimate_percent_type
    (get_param('ESTIMATE_PERCENT')),
    method_opt      IN VARCHAR2 DEFAULT get_param('METHOD_OPT'),
    degree          IN NUMBER DEFAULT to_degree_type(get_param('DEGREE')),
    cascade         IN BOOLEAN DEFAULT to_cascade_type(get_param('CASCADE')),
    no_invalidate   IN BOOLEAN DEFAULT to_no_invalidate_type
    (get_param('NO_INVALIDATE')),
    force          IN BOOLEAN DEFAULT FALSE),
    network_owner   IN VARCHAR2 DEFAULT NULL,
    network_name    IN VARCHAR2 DEFAULT NULL);
```

**Description**

Collects statistics for a specified entailment (rules index).

**Parameters****entailment\_name**

Name of the entailment.

**estimate\_percent**

Percentage of rows to estimate in the internal table partition containing information about the entailment (`NULL` means compute). The valid range is `[0.000001,100]`. Use the constant `DBMS_STATS.AUTO_SAMPLE_SIZE` to have Oracle determine the appropriate sample size for good statistics. This is the usual default.

**method\_opt**

Accepts either of the following options, or both in combination, for the internal table partition containing information about the entailment:

- `FOR ALL [INDEXED | HIDDEN] COLUMNS [size_clause]`
- `FOR COLUMNS [size clause] column|attribute [size_clause] [,column|attribute [size_clause]...]`

`size_clause` is defined as `size_clause := SIZE {integer | REPEAT | AUTO | SKEWONLY}`

`column` is defined as `column := column_name | (extension)`

- `integer`: Number of histogram buckets. Must be in the range `[1,254]`.
- `REPEAT`: Collects histograms only on the columns that already have histograms.
- `AUTO`: Oracle determines the columns to collect histograms based on data distribution and the workload of the columns.
- `SKEWONLY`: Oracle determines the columns to collect histograms based on the data distribution of the columns.
- `column_name`: name of a column
- `extension`: Can be either a column group in the format of `(column_name, column_name [, ...])` or an expression.

The usual default is `FOR ALL COLUMNS SIZE AUTO`.

**degree**

Degree of parallelism for the internal table partition containing information about the entailment. The usual default for `degree` is `NULL`, which means use the table default value specified by the `DEGREE` clause in the `CREATE TABLE` or `ALTER TABLE` statement. Use the constant `DBMS_STATS.DEFAULT_DEGREE` to specify the default value based on the initialization parameters. The `AUTO_DEGREE` value determines the degree of parallelism automatically. This is either `1` (serial execution) or `DEFAULT_DEGREE` (the system default value based on number of CPUs and initialization parameters) according to size of the object.

**cascade**

Gathers statistics on the indexes for the internal table partition containing information about the entailment. Use the constant `DBMS_STATS.AUTO_CASCADE` to have Oracle determine whether index statistics are to be collected or not. This is the usual default.

**no\_invalidate**

Does not invalidate the dependent cursors if set to `TRUE`. The procedure invalidates the dependent cursors immediately if set to `FALSE`. Use `DBMS_STATS.AUTO_INVALIDATE` to have Oracle decide when to invalidate dependent cursors. This is the usual default.

**force**

`TRUE` gathers statistics even if the entailment is locked; `FALSE` (the default) does not gather statistics if the entailment is locked.

**network\_owner**

Owner of the semantic network. (See [Table 1-1](#).)

**network\_name**

Name of the semantic network. (See [Table 1-1](#).)

**Usage Notes**

Index statistics collection can be parallelized except for cluster, domain, and join indexes.

This procedure internally calls the DBMS\_STATS.GATHER\_TABLE\_STATS procedure, which collects statistics for the internal table partition that contains information about the entailment. The DBMS\_STATS.GATHER\_TABLE\_STATS procedure is documented in *Oracle Database PL/SQL Packages and Types Reference*.

See also [Managing Statistics for Semantic Models and the Semantic Network](#).

For information about entailments, see [Entailments \(Rules Indexes\)](#).

For information about semantic network types and options, see [Semantic Networks](#).

**Examples**

The following example collects statistics for the entailment named `rdfs_rix_family`.

```
EXECUTE SEM_APIS.ANALYZE_ENTAILMENT('rdfs_rix_family');
```

## 10.10 SEM\_APIS.ANALYZE\_MODEL

**Format**

```
SEM_APIS.ANALYZE_MODEL(
    model_name          IN VARCHAR2,
    estimate_percent    IN NUMBER DEFAULT to_estimate_percent_type
    (get_param('ESTIMATE_PERCENT')),
    method_opt          IN VARCHAR2 DEFAULT get_param('METHOD_OPT'),
    degree              IN NUMBER DEFAULT to_degree_type(get_param('DEGREE')),
    cascade             IN BOOLEAN DEFAULT to_cascade_type(get_param('CASCADE')),
    no_invalidate       IN BOOLEAN DEFAULT to_no_invalidate_type
    (get_param('NO_INVALIDATE')),
    force              IN BOOLEAN DEFAULT FALSE),
    network_owner      IN VARCHAR2 DEFAULT NULL,
    network_name       IN VARCHAR2 DEFAULT NULL);
```

**Description**

Collects optimizer statistics for a specified model.

**Parameters****model\_name**

Name of the model.

**estimate\_percent**

Percentage of rows to estimate in the internal table partition containing information about the model (NULL means compute). The valid range is [0.000001,100]. Use the

constant `DBMS_STATS.AUTO_SAMPLE_SIZE` to have Oracle determine the appropriate sample size for good statistics. This is the usual default.

### **method\_opt**

Accepts either of the following options, or both in combination, for the internal table partition containing information about the model:

- `FOR ALL [INDEXED | HIDDEN] COLUMNS [size_clause]`
- `FOR COLUMNS [size clause] column|attribute [size_clause] [,column|attribute [size_clause]...]`

`size_clause` is defined as `size_clause := SIZE {integer | REPEAT | AUTO | SKEWONLY}`

`column` is defined as `column := column_name | (extension)`

- `integer`: Number of histogram buckets. Must be in the range [1,254].
- `REPEAT`: Collects histograms only on the columns that already have histograms.
- `AUTO`: Oracle determines the columns to collect histograms based on data distribution and the workload of the columns.
- `SKEWONLY`: Oracle determines the columns to collect histograms based on the data distribution of the columns.
- `column_name`: name of a column
- `extension`: Can be either a column group in the format of `(column_name, column_name [, ...])` or an expression.

The usual default is `FOR ALL COLUMNS SIZE AUTO`.

### **degree**

Degree of parallelism for the internal table partition containing information about the model. The usual default for `degree` is `NULL`, which means use the table default value specified by the `DEGREE` clause in the `CREATE TABLE` or `ALTER TABLE` statement. Use the constant `DBMS_STATS.DEFAULT_DEGREE` to specify the default value based on the initialization parameters. The `AUTO_DEGREE` value determines the degree of parallelism automatically. This is either 1 (serial execution) or `DEFAULT_DEGREE` (the system default value based on number of CPUs and initialization parameters) according to size of the object.

### **cascade**

Gathers statistics on the indexes for the internal table partition containing information about the model. Use the constant `DBMS_STATS.AUTO_CASCADE` to have Oracle determine whether index statistics are to be collected or not. This is the usual default.

### **no\_invalidate**

Does not invalidate the dependent cursors if set to `TRUE`. The procedure invalidates the dependent cursors immediately if set to `FALSE`. Use `DBMS_STATS.AUTO_INVALIDATE` to have Oracle decide when to invalidate dependent cursors. This is the usual default.

### **force**

`TRUE` gathers statistics even if the model is locked; `FALSE` (the default) does not gather statistics if the model is locked.

### **network\_owner**

Owner of the semantic network. (See [Table 1-1.](#))

**network\_name**

Name of the semantic network. (See [Table 1-1](#).)

**Usage Notes**

Index statistics collection can be parallelized except for cluster, domain, and join indexes.

This procedure internally calls the DBMS\_STATS.GATHER\_TABLE\_STATS procedure, which collects optimizer statistics for the internal table partition that contains information about the model. The DBMS\_STATS.GATHER\_TABLE\_STATS procedure is documented in *Oracle Database PL/SQL Packages and Types Reference*.

See also [Managing Statistics for Semantic Models and the Semantic Network](#).

For information about semantic network types and options, see [Semantic Networks](#).

**Examples**

The following example collects statistics for the semantic model named `family`.

```
EXECUTE SEM_APIS.ANALYZE_MODEL('family');
```

## 10.11 SEM\_APIS.APPEND\_SEM\_NETWORK\_DATA

**Format**

```
SEM_APIS.APPEND_SEM_NETWORK_DATA(  
    from_schema    IN DBMS_ID,  
    degree         IN INTEGER DEFAULT NULL,  
    options        IN VARCHAR2 DEFAULT NULL,  
    network_owner  IN VARCHAR2 DEFAULT NULL,  
    network_name   IN VARCHAR2 DEFAULT NULL);
```

**Description**

Appends moved semantic network data from a staging schema into a semantic network.

**Parameters****from\_schema**

The staging schema that contains moved semantic network data to be appended.

**degree**

Degree of parallelism to use for any SQL insert or index building operations. The default is no parallel execution.

**options**

String specifying any options to use during the append operation. Supported options are:

- `PURGE=T` – drop all remaining semantic network data in the staging schema after the append operation completes.

**network\_owner**

Owner of the destination semantic network for the append operation. (See [Table 1-1](#).)

**network\_name**

Name of the destination semantic network for the append operation. (See [Table 1-1](#).)

**Usage Notes**

Partition exchange operations rather than SQL INSERT statements are used to move most of the data during the append operation, so the staging schema will no longer contain complete semantic network data after the operation is complete.

You must have DBA privileges to call this procedure.

For more information and examples, see [Moving, Restoring, and Appending a Semantic Network](#).

For information about semantic network types and options, see [Semantic Networks](#).

**Examples**

The following example appends a semantic network from the RDFEXPIMPU staging schema into the MYNET semantic network owned by RDFADMIN.

```
EXECUTE
sem_apis.append_sem_network_data(from_schema=>'RDFEXPIMPU',network_owner=>'RDFADMIN',
network_name=>'MYNET');
```

## 10.12 SEM\_APIS.BUILD\_PG\_RDFVIEW\_INDEXES

**Format**

```
SEM_APIS.BUILD_PG_RDFVIEW_INDEXES(
    pg_name          IN VARCHAR2,
    tsblespace_name IN VARCHAR2 DEFAULT NULL,
    options          IN VARCHAR2 DEFAULT NULL,
    network_owner   IN VARCHAR2 DEFAULT NULL,
    network_name    IN VARCHAR2 DEFAULT NULL);
```

or

```
SEM_APIS.BUILD_PG_RDFVIEW_INDEXES(
    pg_name          IN VARCHAR2,
    tsblespace_name IN VARCHAR2 DEFAULT NULL,
    pg_edge_kv_tab  IN VARCHAR2,
    pg_node_kv_tab  IN VARCHAR2,
    pg_edge_tab     IN VARCHAR2,
    options         IN VARCHAR2 DEFAULT NULL,
    network_owner   IN VARCHAR2 DEFAULT NULL,
    network_name    IN VARCHAR2 DEFAULT NULL);
```

**Description**

Creates a set of default indexes to speed up queries against property graph RDF views.

**Parameters****pg\_name**

Name of the property graph to index.

**tablespace\_name**

Destination tablespace for the indexes.

**pg\_edge\_kv\_tab**

Name of the table storing edge properties

**pg\_node\_kv\_tab**

Name of the table storing node properties.

**pg\_edge\_tab**

Name of the table storing distinct edges.

**options**

String specifying options for index creation using the form *OPTION\_NAME=option\_value*. Supported options are:

- SUB\_K=N, SUB\_EL=N (use a substring of N characters for property key name or edge label)
- GT\_TABLE=T (assume a populated GT\$ table)
- PARALLEL=N (use a degree of parallelism of N during index creation)
- SKIP\_VAL\_IDX=T (skip creation of indexes on vertex/edge property values)
- SKIP\_FUNC\_IDX=T (skip creation of function based indexes on edge start and end vertex URIs)
- SUB\_V\_IDX=N (use a substring of N characters when indexing string-valued vertex and edge properties)

**network\_owner**

Owner of the semantic network. (See [Table 1-1](#).)

**network\_name**

Name of the semantic network. (See [Table 1-1](#).)

**Usage Notes**

Indexes should be created on the property graph tables for improved performance of RDF view queries. You can create any number of index schemes on these tables, but the SEM\_APIS.BUILD\_PG\_RDFVIEW\_INDEXES procedure is provided for convenience.

Several indexes are created by default by the SEM\_APIS.BUILD\_PG\_RDFVIEW\_INDEXES procedure. The following indexes are used to look up vertex and edge properties based on property name and type:

```
create index gl$ntk on glvt$(
  T
  , substr(K,1,200))
compress local nologging;

create index gl$etk on glge$(
  T
  , substr(k,1,200))
compress local nologging;
```

The following indexes are used for graph traversals. If you indicate that the G1LGT\$ table is populated (by specifying `options => 'GT_TABLE=T'`), these indexes will be created on the G1GT\$ table instead of on the G1GE\$ table.



```

create index gl$lsd on glge$(
  substr(e1,1,200)
, svid
, dvid
, eid)
compress local nologging;

create index gl$lds on glge$(
  substr(e1,1,200)
, dvid
, svid
, eid)
compress local nologging;

```

The following function-based are used for graph traversals based on vertex URIs. These function-based indexes can be skipped with the 'SKIP\_FUNC\_IDX=T' option. If you indicate that the G1LGT\$ table is populated (by specifying options => 'GT\_TABLE=T'), these indexes will be created on the G1GT\$ table instead of on the G1GE\$ table.

```

create index gl$lsd on glge$(
  substr(e1,1,200)
, svid
, dvid
, eid)
compress local nologging;

create index gl$lds on glge$(
  substr(e1,1,200)
, dvid
, svid
, eid)
compress local nologging;

```

The following function-based indexes are used to look up vertices and edges based on their URIs.

```

create index gl$idf on glge$(
  '<http://xmlns.oracle.com/pg/edge/e' || TO_CHAR("EID") || '>')
compress local nologging;

create index gl$vid on glvt$(
  '<http://xmlns.oracle.com/pg/vertex/v' || TO_CHAR("VID") || '>')
compress local nologging;

```

The following indexes are used to lookup vertices and edges based on their property values. These indexes can be skipped with the 'SKIP\_VAL\_IDX=T' option..

```

-- varchar --
create index gl$nvt on glvt$(
  substr(to_char(V),1,200)
, T
compress local nologging;

-- number --
create index gl$nt on glvt$(
  VN
, T
compress local nologging;

-- date --

```

```

create index gl$ndt on glvt$(
  VT
, T
compress local nologging;

-- varchar --
create index gl$evt on glge$(
  substr(to_char(V),1,200)
, T
compress local nologging;

-- number --
create index gl$ent on glge$(
  VN
, T
compress local nologging;

-- date --
create index gl$edt on glge$(
  VT
, T
compress local nologging;

```

For more information, see [RDF Integration with Property Graph Data Stored in Oracle Database](#).

For information about semantic network types and options, see [Semantic Networks](#).

### Examples

The following example builds indexes for the property graph G1 in tablespace MY\_TBS and skips creation of value indexes.

```
EXECUTE SEM_APIS.BUILD_PG_RDFVIEW_INDEXES('G1', 'MY_TBS', ' SKIP_VAL_IDX=T');
```

The following example builds indexes for the property graph G1 in tablespace MY\_TBS with property graph tables MY\_EDGE\_KV\_TAB, MY\_NODE\_KV\_TAB, and MY\_EDGE\_TAB. In addition, a populated distinct edges table is specified.

```
EXECUTE SEM_APIS.BUILD_PG_RDFVIEW_INDEXES('G1', 'MY_TBS', 'MY_EDGE_KV_TAB',
'MY_NODE_KV_TAB', 'MY_EDGE_TAB', 'GT_TABLE=T');
```

## 10.13 SEM\_APIS.BULK\_LOAD\_FROM\_STAGING\_TABLE

### Format

```
SEM_APIS.BULK_LOAD_FROM_STAGING_TABLE(
  model_name      IN VARCHAR2,
  table_owner     IN VARCHAR2,
  table_name      IN VARCHAR2,
  flags           IN VARCHAR2 DEFAULT NULL,
  debug          IN INTEGER DEFAULT NULL,
  start_comment   IN VARCHAR2 DEFAULT NULL,
  end_comment     IN VARCHAR2 DEFAULT NULL);
```

### Description

Loads semantic data from a staging table.

## Parameters

### **model\_name**

Name of the model.

### **table\_owner**

Name of the schema that owns the staging table that holds semantic data to be loaded.

### **table\_name**

Name of the staging table that holds semantic data to be loaded.

### **flags**

An optional quoted string with one or more of the following keyword specifications:

- `COMPRESS=CSCQH` uses `COLUMN STORE COMPRESS FOR QUERY HIGH` on the `RDF_LINK$` partition for the model.
- `COMPRESS=CSCQL` uses `COLUMN STORE COMPRESS FOR QUERY LOW` on the `RDF_LINK$` partition for the model.
- `COMPRESS=RSCA` uses `ROW STORE COMPRESS ADVANCED` on the `RDF_LINK$` partition for the model.
- `COMPRESS=RSCAB` uses `ROW STORE COMPRESS BASIC` on the `RDF_LINK$` partition for the model.
- `DEL_BATCH_DUPS=USE_INSERT` allows the use of an insertion-based strategy for duplicate elimination that may lead to faster processing if the input data contains many duplicates.
- `MBV_METHOD=SHADOW` allows the use of a different value loading strategy that may lead to faster processing for large loads.
- `PARALLEL_CREATE_INDEX` allows internal indexes to be created in parallel, which may improve the performance of the bulk load processing.
- `PARALLEL=<integer>` allows much of the processing used during bulk load to be done in parallel using the specified degree of parallelism to be associated with the operation.
- `PARSE` allows parsing of triples retrieved from the staging table (also parses triples containing graph names).
- `<task>_JOIN_HINT=<join_type>`, where `<task>` can be any of the following internal tasks performed during bulk load: `IZC` (is zero collisions), `MBV` (merge batch values), or `MBT` (merge batch triples, used when adding triples to a non-empty model), and where `<join_type>` can be `USE_NL` and `USE_HASH`.

### **debug**

(Reserved for future use)

### **start\_comment**

Optional comment about the start of the load operation.

### **end\_comment**

Optional comment about the end of the load operation.

## Usage Notes

You must first load semantic data into a staging table before calling this procedure. See [Bulk Loading Semantic Data Using a Staging Table](#) for more information.

Using BULK\_LOAD\_FROM\_STAGING\_TABLE with Fine Grained Access Control (OLS)

When fine-grained access control (explained in [Fine-Grained Access Control for RDF Data](#)) is enabled for the entire network using OLS, only a user with FULL access privileges to the associated policy may perform the bulk load operation. When OLS is enabled, full access privileges to the OLS policy are granted using the SA\_USER\_ADMIN.SET\_USER\_PRIVS procedure.

When the OLS is used, the label column in the tables storing the RDF triples must be maintained. By default, with OLS enabled, the label column in the tables storing the RDF triples is set to null. If you have FULL access, you can reset the labels for the newly inserted triples as well as any resources introduced by the new batch of triples by using appropriate subprograms ([SEM\\_RDFSA.SET\\_RESOURCE\\_LABEL](#) and [SEM\\_RDFSA.SET\\_PREDICATE\\_LABEL](#)).

Optionally, you can define a numeric column named RDF\$STC\_CTXT1 in the staging table and the application table, to assign the sensitivity label of the triple before the data is loaded into the desired model. Such labels are automatically applied to the corresponding triples stored in the RDF\_LINK\$ table. The labels for the newly introduced resources may still have to be applied separately before or after the load, and the system does not validate the labels assigned during bulk load operation.

The RDF\$STC\_CTXT1 column in the application table has no significance, and it may be dropped after the bulk load operation.

By default, SEM\_APIS.BULK\_LOAD\_FROM\_STAGING\_TABLE uses the semantic network compression setting (stored in RDF\_PARAMETER table) for the model.

## Examples

The following example loads semantic data stored in the staging table named STAGE\_TABLE in schema SCOTT into the semantic model named family. The example includes some join hints.

```
EXECUTE SEM_APIS.BULK_LOAD_FROM_STAGING_TABLE('family', 'scott', 'stage_table',
flags => 'IZC_JOIN_HINT=USE_HASH MBV_JOIN_HINT=USE_HASH');
```

# 10.14 SEM\_APIS.CLEANUP\_BNODES

## Format

```
SEM_APIS.CLEANUP_BNODES(
    model_name          IN VARCHAR2,
    tablespace_name    IN VARCHAR2 DEFAULT NULL,
    options              IN VARCHAR2 DEFAULT NULL);
```

## Description

Corrects blank node identifiers for blank nodes in a specified model.

### Parameters

**model\_name**

Name of the model.

**tablespace\_name**

Name of the tablespace to use for storing intermediate data.

**options**

String specifying one or more options to influence the behavior of the procedure. See the Usage Notes for available option values.

### Usage Notes

See [Blank Nodes: Special Considerations for SPARQL Update](#).

The `options` parameter can contain one or more of the following keywords:

- `APPEND`: Uses the `APPEND` hint when populating tables during blank node correction.
- `PARALLEL(n)`: Uses *n* as the degree of parallelism during blank node correction.
- `RECOVER_FAILED=T`: Include this option when a previous attempt to correct blank nodes has been interrupted, and transient tables with intermediate data have not been deleted.

### Examples

The following example corrects blank node identifiers for the `electronics` semantic model.

```
EXECUTE SEM_APIS.CLEANUP_BNODES('electronics');
```

## 10.15 SEM\_APIS.CLEANUP\_FAILED

### Format

```
SEM_APIS.CLEANUP_FAILED(  
    rdf_object_type  IN VARCHAR2,  
    rdf_object_name  IN VARCHAR2),  
    options          IN VARCHAR2 DEFAULT NULL,  
    network_owner    IN VARCHAR2 DEFAULT NULL,  
    network_name     IN VARCHAR2 default NULL);
```

### Description

Drops (deletes) a specified rulebase or entailment if it is in a failed state.

### Parameters

**rdf\_object\_type**

Type of the RDF object: `RULEBASE` for a rulebase or `RULES_INDEX` for an entailment (rules index).

**rdf\_object\_name**

Name of the RDF object of type `rdf_object_type`.

**options**

(Not currently used.)

**network\_owner**

Owner of the semantic network. (See [Table 1-1](#).)

**network\_name**

Name of the semantic network. (See [Table 1-1](#).)

**Usage Notes**

This procedure checks to see if the specified RDF object is in a failed state; and if the object is in a failed state, the procedure deletes the object.

A rulebase or entailment is in a failed state if a system failure occurred during the creation of that object. You can check if a rulebase or entailment is in a failed state by checking to see if the value of the STATUS column is `FAILED` in the `SDO_RULEBASE_INFO` view (described in [Inferencing: Rules and Rulebases](#)) or the `SDO_RULES_INDEX_INFO` view (described in [Entailments \(Rules Indexes\)](#)), respectively.

If the rulebase or entailment is not in a failed state, this procedure performs no action and returns a successful status.

An exception is generated if the RDF object is currently being used.

For information about semantic network types and options, see [Semantic Networks](#).

**Examples**

The following example deletes the rulebase named `family_rb` if (and only if) that rulebase is in a failed state.

```
EXECUTE SEM_APIS.CLEANUP_FAILED('RULEBASE', 'family_rb');
```

## 10.16 SEM\_APIS.COMPOSE\_RDF\_TERM

**Format**

```
SEM_APIS.COMPOSE_RDF_TERM(  
    value_name    IN VARCHAR2,  
    value_type    IN VARCHAR2,  
    literal_type  IN VARCHAR2,  
    language_type IN VARCHAR2  
    ) RETURN VARCHAR2;
```

or

```
SEM_APIS.COMPOSE_RDF_TERM(  
    value_name    IN VARCHAR2,  
    value_type    IN VARCHAR2,  
    literal_type  IN VARCHAR2,  
    language_type IN VARCHAR2,  
    long_value    IN CLOB,  
    options       IN VARCHAR2 DEFAULT NULL,  
    ) RETURN CLOB;
```

## Description

Creates and returns an RDF term using the specified parameters.

## Parameters

### value\_name

Value name. Must match a value in the VALUE\_NAME column in the RDF\_VALUE\$ table (described in [Statements](#)) or in the var attribute returned from SEM\_MATCH table function.

### value\_type

The type of text information. Must match a value in the VALUE\_TYPE column in the RDF\_VALUE\$ table (described in [Statements](#)) or in the var\$RDFVTYP attribute returned from SEM\_MATCH table function.

### literal\_type

For typed literals, the type information; otherwise, null. Must either be a null value or match a value in the LITERAL\_TYPE column in the RDF\_VALUE\$ table (described in [Statements](#)) or in the var\$RDFLTYP attribute returned from SEM\_MATCH table function.

### language\_type

Language tag. Must match a value in the LANGUAGE\_TYPE column in the RDF\_VALUE\$ table (described in [Statements](#)) or in the var\$RDFLANG attribute returned from SEM\_MATCH table function.

### long\_value

The character string if the length of the lexical value is greater than 4000 bytes. Must match a value in the LONG\_VALUE column in the RDF\_VALUE\$ table (described in [Statements](#)) or in the var\$RDFCLOB attribute returned from SEM\_MATCH table function.

### options

(Reserved for future use.)

## Usage Notes

If you specify an inconsistent combination of values for the parameters, this function returns a null value. If a null value is returned but you believe that the values for the parameters are appropriate (reflecting columns from the same row in the RDF\_VALUE\$ table or from a SEM\_MATCH query for the same variable), contact Oracle Support.

## Examples

The following example returns, for each member of the family whose height is known, the RDF term for the height and also just the value portion of the height.

```
SELECT x, SEM_APIS.COMPOSE_RDF_TERM(h, h$RDFVTYP, h$RDFLTYP, h$RDFLANG)
       h_rdf_term, h
FROM TABLE(SEM_MATCH(
  '{?x :height ?h}',
  SEM_Models('family'),
  null,
  SEM_ALIASES(SEM_ALIAS('', 'http://www.example.org/family/')),
  null))
```

```

ORDER BY x;
X
-----
H_RDF_TERM
-----
H
-----
http://www.example.org/family/Cathy
"5.8"^^<http://www.w3.org/2001/XMLSchema#decimal>
5.8

http://www.example.org/family/Cindy
"6"^^<http://www.w3.org/2001/XMLSchema#decimal>
6

http://www.example.org/family/Jack
"6"^^<http://www.w3.org/2001/XMLSchema#decimal>
6

http://www.example.org/family/Tom
"5.75"^^<http://www.w3.org/2001/XMLSchema#decimal>
5.75

4 rows selected.

```

The following example returns the RDF terms for a few of the values stored in the RDF\_VALUE\$ table.

```

SELECT SEM_APIS.COMPOSE_RDF_TERM(value_name, value_type, literal_type,
    language_type)
    FROM RDF_VALUE$ WHERE ROWNUM < 5;

SEM_APIS.COMPOSE_RDF_TERM(VALUE_NAME,VALUE_TYPE,LITERAL_TYPE,LANGUAGE_TYPE)
-----
<http://www.w3.org/1999/02/22-rdf-syntax-ns#object>
<http://www.w3.org/1999/02/22-rdf-syntax-ns#type>
<http://www.w3.org/1999/02/22-rdf-syntax-ns#subject>
<http://www.w3.org/1999/02/22-rdf-syntax-ns#Property>

```

## 10.17 SEM\_APIS.CONVERT\_TO\_GML311\_LITERAL

### Format

```

SEM_APIS.CONVERT_TO_GML311_LITERAL(
    geom          IN SDO_GEOMETRY,
    options       IN VARCHAR2 default NULL
)RETURN CLOB;

```

### Description

Serializes an SDO\_GEOMETRY object into an ogc:gmlLiteral value.

### Parameters

#### geom

SDO\_GEOMETRY object to be serialized.



**options**

(Reserved for future use.)

**Usage Notes**

The procedure SDO\_UTIL.TO\_GML311GEOMETRY is used internally to create the geometry literal with a certain spatial reference system URI.

For more information about geometry serialization, see SDO\_UTIL.TO\_GML311GEOMETRY.

**Examples**

The following example shows the use of this function for a geometry with SRID 8307. The COLA\_MARKETS table is the one from the simple example in *Oracle Spatial and Graph Developer's Guide*.

```

INSERT INTO cola_markets VALUES(
  10,
  'cola_x',
  SDO_GEOMETRY(
    2003,
    8307, -- SRID
    NULL,
    SDO_ELEM_INFO_ARRAY(1,1003,3),
    SDO_ORDINATE_ARRAY(1,1, 6,13)
  )
);
commit;

SELECT
sem_apis.convert_to_gml311_literal(shape) as gml1
FROM cola_markets;

"<gml:Polygon srsName=\"SDO:8307\" xmlns:gml=\"http://www.opengis.net/gml\"><gml
:exterior><gml:LinearRing><gml:posList srsDimension=\"2\">1.0 1.0 6.0 1.0 6.0 13.0
1.0 13.0 1.0 1.0 </gml:posList></gml:LinearRing></gml:exterior></gml:Polygon>
^^<http://www.opengis.net/ont/geosparql#gmlLiteral>

```

## 10.18 SEM\_APIS.CONVERT\_TO\_WKT\_LITERAL

**Format**

```

SEM_APIS.CONVERT_TO_WKT_LITERAL(
  geom          IN SDO_GEOMETRY,
  srid_prefix   IN VARCHAR2 default NULL,
  options       IN VARCHAR2 default NULL,
  network_owner IN VARCHAR2 DEFAULT NULL,
  network_name  IN VARCHAR2 default NULL
)RETURN CLOB;

```

**Description**

Serializes an SDO\_GEOMETRY object into an ogc:wktLiteral value.

## Parameters

### geom

SDO\_GEOMETRY object to be serialized.

### srid\_prefix

Spatial reference system URI prefix that should be used in the `ogc:wktLiteral` instead of the default. The resulting SRID URI will be of the form `<srid_prefix/{srid}>`.

### options

String specifying options for transformation. Available options are:

- `ORACLE_PREFIX=T`. Generate SRID URIs of the form `<http://xmlns.oracle.com/rdf/geo/srid/{srid}>`.

### network\_owner

Owner of the semantic network. (See [Table 1-1](#).)

### network\_name

Name of the semantic network. (See [Table 1-1](#).)

## Usage Notes

The procedure `SDO_UTIL.TO_WKTGEOMETRY` is used internally to create the geometry literal with a certain spatial reference system URI.

Standard SRID URIs are used by default (`<http://www.opengis.net/def/crs/EPSG/0/{srid}>` or `<http://www.opengis.net/def/crs/OGC/1.3/CRS84>`).

For more information about geometry serialization, see `SDO_UTIL.TO_WKTGEOMETRY`.

For information about semantic network types and options, see [Semantic Networks](#).

## Examples

The following example shows three different uses of this function for a geometry with SRID 8307. The `COLA_MARKETS` table is the one from the simple example in *Oracle Spatial and Graph Developer's Guide*.

```
INSERT INTO cola_markets VALUES(
  10,
  'cola_x',
  SDO_GEOMETRY(
    2003,
    8307, -- SRID
    NULL,
    SDO_ELEM_INFO_ARRAY(1,1003,3),
    SDO_ORDINATE_ARRAY(1,1, 6,13)
  )
);
commit;

SELECT
sem_apis.convert_to_wkt_literal(shape) as wkt1,
sem_apis.convert_to_wkt_literal(shape,'http://my.org/') as wkt2,
sem_apis.convert_to_wkt_literal(shape,null,' ORACLE_PREFIX=T ') as wkt3
FROM cola_markets;
```

```
"<http://www.opengis.net/def/crs/OGC/1.3/CRS84> POLYGON ((1.0 1.0, 6.0 1.0, 6.0
13.0, 1.0 13.0, 1.0 1.0))"^^<http://www.opengis.net/ont/geosparql#wktLiteral>
"<http://my.org/8307> POLYGON ((1.0 1.0, 6.0 1.0, 6.0 13.0, 1.0 13.0, 1.0
1.0))"^^<http://www.opengis.net/ont/geosparql#wktLiteral>
"<http://xmlns.oracle.com/rdf/geo/srid/8307> POLYGON ((1.0 1.0, 6.0 1.0, 6.0 13.0,
1.0 13.0, 1.0 1.0))"^^<http://www.opengis.net/ont/geosparql#wktLiteral>
```

## 10.19 SEM\_APIS.CREATE\_ENTAILMENT

### Format

```
SEM_APIS.CREATE_ENTAILMENT(
    entailment_name_in IN VARCHAR2,
    models_in          IN SEM_MODELS,
    rulebases_in       IN SEM_RULEBASES,
    passes              IN NUMBER DEFAULT SEM_APIS.REACH_CLOSURE,
    inf_components_in  IN VARCHAR2 DEFAULT NULL,
    options             IN VARCHAR2 DEFAULT NULL,
    delta_in           IN SEM_MODELS DEFAULT NULL,
    label_gen          IN RDFSA_LABELGEN DEFAULT NULL,
    include_named_g    IN SEM_GRAPHS DEFAULT NULL,
    include_default_g  IN SEM_MODELS DEFAULT NULL,
    include_all_g      IN SEM_MODELS DEFAULT NULL,
    inf_ng_name        IN VARCHAR2 DEFAULT NULL,
    inf_ext_user_func_name IN VARCHAR2 DEFAULT NULL,
    ols_ladder_inf_lbl_sec IN VARCHAR2 DEFAULT NULL,
    network_owner      IN VARCHAR2 DEFAULT NULL,
    network_name       IN VARCHAR2 DEFAULT NULL);
```

### Description

Creates an entailment (rules index) that can be used to perform OWL or RDFS inferencing, and optionally use user-defined rules.

### Parameters

#### **entailment\_name\_in**

Name of the entailment to be created.

#### **models\_in**

One or more model names. Its data type is SEM\_MODELS, which has the following definition: TABLE OF VARCHAR2(25)

#### **rulebases\_in**

One or more rulebase names. Its data type is SEM\_RULEBASES, which has the following definition: TABLE OF VARCHAR2(25). Rules and rulebases are explained in [Inferencing: Rules and Rulebases](#).

#### **passes**

The number of rounds that the inference engine should run. The default value is SEM\_APIS.REACH\_CLOSURE, which means the inference engine will run till a closure is reached. If the number of rounds specified is less than the number of actual rounds needed to reach a closure, the status of the entailment will then be set to INCOMPLETE.

**inf\_components\_in**

A comma-delimited string of keywords representing inference components, for performing selective or component-based inferencing. If this parameter is null, the default set of inference components is used. See the Usage Notes for more information about inference components.

**options**

A comma-delimited string of options to control the inference process by overriding the default inference behavior. To enable an option, specify *option-name=T*; to disable an option, you can specify *option-name=F* (the default). The available option-name values are COL\_COMPRESS, DEST\_MODEL, DISTANCE, DOP, ENTAIL\_ANYWAY, HASH\_PART, INC, LOCAL\_NG\_INF, OPT\_SAMEAS, RAW8, PROOF, and USER\_RULES. See the Usage Notes for explanations of each value.

**delta\_in**

If incremental inference is in effect, specifies one or more models on which to perform incremental inference. Its data type is SEM\_MODELS, which has the following definition: TABLE OF VARCHAR2(25)

The triples in the first model in *delta\_in* are copied to the first model in *models\_in*, and the entailment (rules index) in *rules\_index\_in* is updated; then the triples in the second model (if any) in *delta\_in* are copied to the second model (if any) in *models\_in*, and the entailment in *rules\_index\_in* is updated; and so on until all triples are copied and the entailment is updated. (The *delta\_in* parameter has no effect if incremental inference is not enabled for the entailment.)

**label\_gen**

An instance of RDFSA\_LABELGEN or a subtype of it, defining the logic for generating Oracle Label Security (OLS) labels for inferred triples. What you specify for this parameter depends on whether you use the default label generator or a custom label generator:

- If you use the default label generator, specify one of the following constants: SEM\_RDFSA.LABELGEN\_RULE for Use Rule Label, SEM\_RDFSA.LABELGEN\_SUBJECT for Use Subject Label, SEM\_RDFSA.LABELGEN\_PREDICATE for Use Predicate Label, SEM\_RDFSA.LABELGEN\_OBJECT for Use Object Label, SEM\_RDFSA.LABELGEN\_DOMINATING for Use Dominating Label, SEM\_RDFSA.LABELGEN\_ANTECED for Use Antecedent Labels.
- If you use a custom label generator, specify the custom label generator type.

**include\_named\_g**

Causes all triples from the specified named graphs (across all source models) to participate in named graph based global inference (NGGI, explained in [Named Graph Based Global Inference \(NGGI\)](#)). For example, *include\_named\_g => sem\_graphs(' <urn:G1>', '<urn:G2>' )* implies that triples from named graphs G1 and G2 will be included in NGGI.

Its data type is SEM\_GRAPHS, which has the following definition: TABLE OF VARCHAR2(4000).

**include\_default\_g**

Causes all triples with a null graph name in the specified models to participate in named graph based global inference (NGGI, explained in [Named Graph Based Global Inference \(NGGI\)](#)). For example, *include\_default\_g => sem\_models('m1')* causes all triples with a null graph name from model M1 to be included in NGGI.

**include\_all\_g**

Causes all triples, regardless of their graph name values, in the specified models to participate in named graph based global inference (NGGI, explained in [Named Graph Based Global Inference \(NGGI\)](#)). For example, `include_all_g =>`

`sem_models('m2')` causes all triples in model M2 to be included in NGGI.

**inf\_ng\_name**

Assigns the specified graph name to all the new triples inferred by the named graph based global inference (NGGI, explained in [Named Graph Based Global Inference \(NGGI\)](#)).

**inf\_ext\_user\_func\_name**

The name of a user-defined inference function, or a comma-delimited list of names of user-defined functions. For information about creating user-defined inference functions, including format requirements and options for certain parameters, see [API Support for User-Defined Inferencing](#). (For information about user-defined inferencing, including examples, see [User-Defined Inferencing and Querying](#).)

**ols\_ladder\_inf\_lbl\_sec****network\_owner**

Owner of the semantic network. (See [Table 1-1](#).)

**network\_name**

Name of the semantic network. (See [Table 1-1](#).)

**Usage Notes**

For the `inf_components_in` parameter, you can specify any combination of the following keywords: SCOH, COMPH, DISJH, SYMMH, INVH, SPIH, MBRH, SPOH, DOMH, RANH, EQCH, EQPH, FPH, IFPH, DOM, RAN, SCO, DISJ, COMP, INV, SPO, FP, IFP, SYMM, TRANS, DIF, SAM, CHAIN, HASKEY, ONEOF, INTERSECT, INTERSECTSCOH, MBRLST, PROPDISJH, SKOSAXIOMS, SNOMED, SVFH, THINGH, THINGSAM, UNION, RDFP1, RDFP2, RDFP3, RDFP4, RDFP6, RDFP7, RDFP8AX, RDFP8BX, RDFP9, RDFP10, RDFP11, RDFP12A, RDFP12B, RDFP12C, RDFP13A, RDFP13B, RDFP13C, RDFP14A, RDFP14BX, RDFP15, RDFP16, RDFS2, RDFS3, RDFS4a, RDFS4b, RDFS5, RDFS6, RDFS7, RDFS8, RDFS9, RDFS10, RDFS11, RDFS12, RDFS13. For an explanation of the meaning of these keywords, see [Table 10-1](#), where the keywords are listed in alphabetical order.

The default set of inference components for the OWLPrime vocabulary includes the following: SCOH, COMPH, DISJH, SYMMH, INVH, SPIH, SPOH, DOMH, RANH, EQCH, EQPH, FPH, IFPH, SAMH, DOM, RAN, SCO, DISJ, COMP, INV, SPO, FP, IFP, SYMM, TRANS, DIF, RDFP14A, RDFP14BX, RDFP15, RDFP16. However, note the following:

- Component `SAM` is not in this default OWLPrime list, because it tends to generate many new triples for some ontologies.
- Effective with Release 11.2, the native OWL inference engine supports the following new inference components: `CHAIN`, `HASKEY`, `INTERSECT`, `INTERSECTSCOH`, `MBRLST`, `ONEOF`, `PROPDISJH`, `SKOSAXIOMS`, `SNOMED`, `SVFH`, `THINGH`, `THINGSAM`, `UNION`. However, for backward compatibility, the OWLPrime rulebase and any existing rulebases do not include these new components by default; instead, to use these new inference components, you must specify them explicitly, and they are included in [Table 10-1](#). The following example creates an OWLPrime entailment for two OWL ontologies named `LUBM` and `UNIV`. Because of the additional inference components specified, this entailment will include the new semantics introduced in those inference components.

```
EXECUTE sem_apis.create_entailment('lubm1000_idx',sem_models('lubm','univ'),
sem_rulebases('owlprime'), SEM_APIS.REACH_CLOSURE,
'INTERSECT,INTERSECTSCOH,SVFH,THINGH,THINGSAM,UNION');
```

**Table 10-1 Inferencing Keywords for inf\_components\_in Parameter**

Keyword	Explanation
CHAIN	Captures the property chain semantics defined in OWL 2. Only chains of length 2 are supported. By default, this is included in the SKOSCORE rulebase. Subproperty chaining is an OWL 2 feature, and for backward compatibility this component is not by default included in the OWLPrime rulebase. (For information about property chain handling, see <a href="#">Property Chain Handling</a> .) (New as of Release 11.2.)
COMPH	Performs inference based on owl:complementOf assertions and the interaction of owl:complementOf with other language constructs.
DIF	Generates owl:differentFrom assertions based on the symmetricity of owl:differentFrom.
DISJ	Infers owl:differentFrom relationships at instance level using owl:disjointWith assertions.
DISJH	Performs inference based on owl:disjointWith assertions and their interactions with other language constructs.
DOM	Performs inference based on RDFS2.
DOMH	Performs inference based on rdfs:domain assertions and their interactions with other language constructs.
EQCH	Performs inference that are relevant to owl:equivalentClass.
EQPH	Performs inference that are relevant to owl:equivalentProperty.
FP	Performs instance-level inference using instances of owl:FunctionalProperty.
FPH	Performs inference using instances of owl:FunctionalProperty.
HASKEY	Covers the semantics behind "keys" defined in OWL 2. In OWL 2, a collection of properties can be treated as a key to a class expression. For efficiency, the size of the collection must not exceed 3. (New as of Release 11.2.)
IFP	Performs instance-level inference using instances of owl:InverseFunctionalProperty.
IFPH	Performs inference using instances of owl:InverseFunctionalProperty.
INTERSECT	Handles the core semantics of owl:intersectionOf. For example, if class C is the intersection of classes C1, C2 and C3, then C is a subclass of C1, C2, and C3. In addition, common instances of all C1, C2, and C3 are also instances of C. (New as of Release 11.2.)
INTERSECTSCOH	Handles the fact that an intersection is the maximal common subset. For example, if class C is the intersection of classes C1, C2, and C3, then any common subclass of all C1, C2, and C3 is a subclass of C. (New as of Release 11.2.)
INV	Performs instance-level inference using owl:inverseOf assertions.
INVH	Performs inference based on owl:inverseOf assertions and their interactions with other language constructs.

**Table 10-1 (Cont.) Inferencing Keywords for inf\_components\_in Parameter**

Keyword	Explanation
MBRLST	Captures the semantics that for any resource, every item in the list given as the value of the <code>skos:memberList</code> property is also a value of the <code>skos:member</code> property. (See S36 in the SKOS detailed specification.) By default, this is included in the <code>SKOSCORE</code> rulebase. (New as of Release 11.2.)
ONEOF	Generates classification assertions based on the definition of the enumeration classes. In OWL, class extensions can be enumerated explicitly with the <code>owl:oneOf</code> constructor. (New as of Release 11.2.)
PROPDISJH	Captures the interaction between <code>owl:propertyDisjointWith</code> and <code>rdfs:subPropertyOf</code> . By default, this is included in <code>SKOSCORE</code> rulebase. <code>propertyDisjointWith</code> is an OWL 2 feature, and for backward compatibility this component is not by default included in the <code>OWLPrime</code> rulebase. (New as of Release 11.2.)
RANH	Performs inference based on <code>rdfs:range</code> assertions and their interactions with other language constructs.
RDFP*	(The rules corresponding to components with a prefix of <i>RDFP</i> can be found in <i>Completeness, decidability and complexity of entailment for RDF Schema and a semantic extension involving the OWL vocabulary</i> , by H.J. Horst.)
RDFS2, ... RDFS13	RDFS2, RDFS3, RDFS4a, RDFS4b, RDFS5, RDFS6, RDFS7, RDFS8, RDFS9, RDFS10, RDFS11, RDFS12, and RDFS13 are described in Section 7.3 of <i>RDF Semantics</i> ( <a href="http://www.w3.org/TR/rdf-mt/">http://www.w3.org/TR/rdf-mt/</a> ). Note that many of the RDFS components are not relevant for OWL inference.
SAM	Performs inference about individuals based on existing assertions for those individuals and <code>owl:sameAs</code> .
SAMH	Infers <code>owl:sameAs</code> assertions using transitivity and symmetricity of <code>owl:sameAs</code> .
SCO	Performs inference based on RDFS9.
SCOH	Generates the <code>subClassOf</code> hierarchy based on existing <code>rdfs:subClassOf</code> assertions. Basically, C1 <code>rdfs:subClassOf</code> C2 and C2 <code>rdfs:subClassOf</code> C3 will infer C1 <code>rdfs:subClassOf</code> C3 based on transitivity. SCOH is also an alias of RDFS11.
SKOSAXIOMS	Captures most of the axioms defined in the SKOS detailed specification. By default, this is included in the <code>SKOSCORE</code> rulebase. (New as of Release 11.2.)
SNOMED	Performs inference based on the semantics of the OWL 2 EL profile, which captures the expressiveness of SNOMED CT (Systematized Nomenclature of Medicine - Clinical Terms), which is one of the most expressive and complex medical terminologies. (New as of Release 11.2.)
SPIH	Performs inference based on interactions between <code>rdfs:subPropertyOf</code> and <code>owl:inverseOf</code> assertions.
SPO	Performs inference based on RDFS7.
SPOH	Generates <code>rdfs:subPropertyOf</code> hierarchy based on transitivity of <code>rdfs:subPropertyOf</code> . It is an alias of RDFS5.

**Table 10-1 (Cont.) Inferencing Keywords for inf\_components\_in Parameter**

Keyword	Explanation
SVFH	Handles the following semantics that involves the interaction between owl:someValuesFrom and rdfs:subClassOf. Consider two existential restriction classes C1 and C2 that both use the same restriction property. Assume further that the owl:someValuesFrom constraint class for C1 is a subclass of that for C2. Then C1 can be inferred as a subclass of C2. (New as of Release 11.2.)
SYMM	Performs instance-level inference using instances of owl:SymmetricProperty.
SYMH	Performs inference for properties of type owl:SymmetricProperty.
THINGH	Handles the semantics that any defined OWL class is a subclass of owl:Thing. The consequence of this rule is that instances of all defined OWL classes will become instances of owl:Thing. The size of the inferred graph will very likely be bigger with this component selected. (New as of Release 11.2.)
THINGSAM	Handles the semantics that instances of owl:Thing are equal to (owl:sameAs) themselves. This component is provided for the convenience of some applications. Note that an application does not have to select this inference component to figure out an individual is equal to itself; this kind of information can easily be built in the application logic. (New as of Release 11.2.)
TRANS	Calculates transitive closure for instances of owl:TransitiveProperty.
UNION	Captures the core semantics of the owl:unionOf construct. Basically, the union class is a superclass of all member classes. For backward compatibility, this component is not by default included in the OWLPrime rulebase. (New as of Release 11.2.)

To deselect a component, use the component name followed by a minus (-) sign. For example, SCOH- deselects inference of the subClassOf hierarchy.

For the options parameter, you can enable the following options to override the default inferencing behavior:

- COL\_COMPRESS=T creates temporary, intermediate working tables. This option can reduce the space required for such tables, and can improve the performance of the CREATE\_ENTAILMENT operation with large data sets.

By default COL\_COMPRESS=T uses the "compress for query level low" setting; however, you can add CPQH=T to change to the "compress for query level high" setting.

 **Note:**

You can specify COL\_COMPRESS=T only on systems that support Hybrid Columnar Compression (HCC). For information about HCC, see *Oracle Database Concepts*.

- DEST\_MODEL=<model\_name> specifies, for incremental inference, the destination model to which the delta\_in model or models are to be added. The specified



destination model must be one of the models specified in the `models_in` parameter.

- `DISTANCE=T` generates ancillary distance information that is useful for semantic operators.
- `DOP=n` specifies the degree of parallelism for parallel inference, which can improve inference performance. For information about parallel inference, see [Using Parallel Inference](#).
- `ENTAIL_ANYWAY=T` forces OWL inferencing to proceed and reuse existing inferred data (entailment) when the entailment has a valid status. By default, `SEM_APIS.CREATE_ENTAILMENT` quits immediately if there is already a valid entailment for the combination of models and rulebases.
- `HASH_PART=n` creates the specified number of hash partitions for internal working tables. (The number must be a power of 2: 2, 4, 8, 16, 32, and so on.) You may want to specify a value if there are many distinct predicates in the semantic data model. In Oracle internal testing on benchmark ontologies, `HASH_PART=32` worked well.
- `INC=T` enables incremental inference for the entailment. For information about incremental inference, see [Performing Incremental Inference](#).
- `LOCAL_NG_INF=T` causes named graph based *local* inference (NGLI) to be used instead of named graph based global inference (NGGI). For information about NGLI, see [Named Graph Based Local Inference \(NGLI\)](#).
- `MODEL_PARTITIONS=n` overrides the default number of subpartitions in a composite partitioned semantic network and creates the specified number (*n*) of subpartitions in the final entailment partition in `RDF_LINK$`.
- `OPT_SAMEAS=T` uses consolidated `owl:sameAs` entailment for the entailment. If you specify this option, you cannot specify `PROOF=T`. For information about optimizing `owl:sameAs` inference, see [Optimizing owl:sameAs Inference](#).
- `RAW8=T` uses RAW8 data types for the auxiliary inference tables. This option can improve entailment performance by up to 30% in some cases.
- `PROOF=T` generates proof for inferred triples. Do not specify this option unless you need to; it slows inference performance because it causes more data to be generated. If you specify this option, you cannot specify `OPT_SAMEAS=T`.
- `USER_RULES=T` causes any user-defined rules to be applied. If you specify this option, you cannot specify `PROOF=T` or `DISTANCE=T`, and you must accept the default value for the `passes` parameter.

For the `delta_in` parameter, inference performance is best if the value is small compared to the overall size of those models. In a typical scenario, the best results might be achieved when the delta contains fewer than 10,000 triples; however, some tests have shown significant inference performance improvements with deltas as large as 100,000 triples.

For the `label_gen` parameter, if you want to use the default OLS label generator, specify the appropriate `SEM_RDFSA` package constant value from [Table 10-2](#).

**Table 10-2 SEM\_RDFS Package Constants for label\_gen Parameter**

Constant	Description
SEM_RDFS.LABELGEN_SUBJECT	Label generator that applies the label associated with the inferred triple's subject as the triple's label.
SEM_RDFS.LABELGEN_PREDICATE	Label generator that applies the label associated with the inferred triple's subject as the triple's label.
SEM_RDFS.LABELGEN_OBJECT	Label generator that applies the label associated with the inferred triple's subject as the triple's label.
SEM_RDFS.LABELGEN_RULE	Label generator that applies the label associated with the rule that directly produced the inferred triple as the triple's label. If you specify this option, you must also specify <code>PROOF=T</code> in the <code>options</code> parameter.
SEM_RDFS.LABELGEN_DOMINATING	Label generator that computes a dominating label of all the available labels for the triple's components (subject, predicate, object, and rule), and applies it as the label for the inferred triple.

#### Fine-Grained Access Control (OLS) Considerations

When fine-grained access control is enabled for the entire network using OLS, only a user with FULL access privileges to the associated policy may create an entailment. When OLS is enabled, full access privileges to the OLS policy are granted using the `SA_USER_ADMIN.SET_USER_PRIVS` procedure.

Inferred triples accessed through generated labels might not be same as conceptual triples inferred directly from the user accessible triples and rules. The labels generated using a subset of triple components may be weaker than intended. For example, one of the antecedents for the inferred triple may have a higher label than any of the components of the triple. When the label is generated based on just the triple components, end users with no access to one of the antecedents may still have access to the inferred triple. Even when the antecedents are used for custom label generation, the generated label may be stronger than intended. The inference process is not exhaustive, and information pertaining to any alternate ways of inferring the same triple is not available. So, the label generated using a given set of antecedents may be too strong, because the user with access to all the triples in the alternate path could infer the triple with lower access.

Even when generating a label that dominates all its components and antecedents, the label may not be precise. This is the case when labels considered for dominating relationship have non-overlapping group information. For example, consider two labels `L:C:NY` and `L:C:NH` where L is a level, C is a component and NY and NH are two groups. A simple label that dominates these two labels is `L:C:NY,NH`, and a true supremum for the two labels is `L:C:US`, where US is parent group for both NY and NH. Unfortunately, neither of these two dominating labels is precise for the triple inferred from the triples with first two labels. If `L:C:NY,NH` is used for the inferred triple, a user with membership in either of these groups has access to the inferred triple, whereas the same user does not have access to one of its antecedents. On the other hand, if `L:C:US` is used for the inferred triple, a user with membership in both the groups and not in the US group will not be able to access the inferred triple, whereas that user could infer the triple by directly accessing its components and antecedents.

Because of these unique challenges with inferred triples, extra caution must be taken when choosing or implementing the label generator.

See also the OLS example in the Examples section.

For information about semantic network types and options, see [Semantic Networks](#).

### Examples

The following example creates an entailment named OWLTST\_IDX using the OWLPrime rulebase, and it causes proof to be generated for inferred triples.

```
EXECUTE sem_apis.create_entailment('owlstst_idx', sem_models('owlstst'),
sem_rulebases('OWLPRIME'), SEM_APIS.REACH_CLOSURE, null, 'PROOF=T');
```

The following example assumes an OLS environment. It creates a rulebase with a rule, and it creates an entailment.

```
-- Create an entailment with a rule. --
exec sdo_rdf_inference.create_entailment('contracts_rb');

insert into rdfr_contracts_rb values (
  'projectLedBy', '(?x :drivenBy ?y) (?y :hasVP ?z)', NULL,
  '(?x :isLedBy ?z)',
  SDO_RDF_Aliases(SDO_RDF_Alias('', 'http://www.myorg.com/pred/')));

-- Assign sensitivity label for the predicate to be inferred. --
-- The predicate label may be set globally or it can be assign to --
-- the one or the models used to infer the data - e.g: CONTRACTS.
begin
  sem_rdfsa.set_predicate_label(
    model_name => 'rdf$global',
    predicate   => 'http://www.myorg.com/pred/isLedBy',
    label_string => 'TS:US_SPCL');
end;
/

-- Create index with a specific label generator. --
begin
  sem_apis.create_entailment(
    entailment_name_in => 'contracts_inf',
    models_in          => SDO_RDF_Models('contracts'),
    rulebases_in       => SDO_RDF_Rulebases('contracts_rb'),
    options             => 'USER_RULES=T',
    label_gen          => sem_rdfsa.LABELGEN_PREDICATE);
end;
/

-- Check for any label exceptions and update them accordingly. --
update rdfr_contracts_inf set cxtxt1 = 1100 where cxtxt1 = -1;

-- The new entailment is now ready for use in SEM_MATCH queries. --
```

## 10.20 SEM\_APIS.CREATE\_PG\_RDFVIEW

### Format

```
SEM_APIS.CREATE_PG_RDFVIEW(
  model_name      IN VARCHAR2,
  pg_name         IN VARCHAR2,
  tsblespace_name IN VARCHAR2 DEFAULT NULL,
  options         IN VARCHAR2 DEFAULT NULL,
```

```
network_owner  IN VARCHAR2 DEFAULT NULL,  
network_name   IN VARCHAR2 DEFAULT NULL);
```

or

```
SEM_APIS.CREATE_PG_RDFVIEW(  
  model_name      IN VARCHAR2,  
  pg_name         IN VARCHAR2,  
  tsblespace_name IN VARCHAR2 DEFAULT NULL,  
  pg_stag_tab     IN VARCHAR2,  
  pg_edge_kv_tab  IN VARCHAR2,  
  pg_node_kv_tab  IN VARCHAR2,  
  pg_edge_tab     IN VARCHAR2,  
  options        IN VARCHAR2 DEFAULT NULL,  
  network_owner  IN VARCHAR2 DEFAULT NULL,  
  network_name   IN VARCHAR2 default NULL);
```

### Description

Creates an RDF ciew model for a property graph stored in Oracle Database.

### Parameters

#### **model\_name**

Name of the RDF view model to create.

#### **pg\_name**

Name of the property graph for the RDF view.

#### **tablespace\_name**

Destination tablespace for the RDF view model and the R2RML staging table.

#### **pg\_stag\_tab**

Name of the staging table. (See the Usage Notes for more information.)

#### **pg\_edge\_kv\_tab**

Name of the table storing edge properties

#### **pg\_node\_kv\_tab**

Name of the table storing node properties.

#### **pg\_edge\_tab**

Name of the table storing distinct edges.

#### **options**

String specifying options for index creation using the form *OPTION\_NAME=option\_value*. Supported options are:

- SUB\_K=N, SUB\_EL=N (use a substring of N characters for property key name or edge label)
- GT\_TABLE=T (assume a populated GT\$ table)
- RECREATE=T (re-create an existing property graph RDF view model)

#### **network\_owner**

Owner of the semantic network. (See [Table 1-1](#).)

**network\_name**

Name of the semantic network. (See [Table 1-1](#).)

**Usage Notes**

This procedure has two formats. The first format has minimal input that uses default names for the staging table and each table in the property graph schema, and that creates the staging table automatically if it does not exist. The second format lets you specify custom table names for the staging table and the property graph tables.

If you use the second format, the staging table must already exist. If the staging table is not empty, you must specify the `RECREATE=T` option. (With the second format, if the staging table is not empty and if you do not specify the `RECREATE=T` option, then an error is generated.)

For more information, see [RDF Integration with Property Graph Data Stored in Oracle Database](#).

For information about semantic network types and options, see [Semantic Networks](#).

**Examples**

The following example creates the RDF view M1 for the property graph G1 in tablespace MY\_TBS, and it specifies a populated distinct edges table.

```
EXECUTE SEM_APIS.CREATE_PG_RDFVIEW('M1', 'G1', 'MY_TBS', ' GT_TABLE=T ');
```

The following example creates the RDF view M1 for the property graph G1 in tablespace MY\_TBS with property graph tables MY\_EDGE\_KV\_TAB, MY\_NODE\_KV\_TAB, and MY\_EDGE\_TAB. and staging table MY\_STAB.

```
EXECUTE SEM_APIS.CREATE_PG_RDFVIEW('M1', 'G1', 'MY_TBS', 'MY_STAB',  
'MY_EDGE_KV_TAB', 'MY_NODE_KV_TAB', 'MY_EDGE_TAB');
```

## 10.21 SEM\_APIS.CREATE\_RDFVIEW\_MODEL

**Format**

```
SEM_APIS.CREATE_RDFVIEW_MODEL(  
    model_name          IN VARCHAR2,  
    tables              IN SYS.ODCIVarchar2List,  
    prefix              IN VARCHAR2 DEFAULT NULL,  
    r2rml_table_owner  IN VARCHAR2 DEFAULT NULL,  
    r2rml_table_name   IN VARCHAR2 DEFAULT NULL,  
    schema_table_owner IN VARCHAR2 DEFAULT NULL,  
    schema_table_name  IN VARCHAR2 DEFAULT NULL,  
    options            IN VARCHAR2 DEFAULT NULL,  
    r2rml_string       IN CLOB      DEFAULT NULL,  
    r2rml_string_fmt   IN VARCHAR2 DEFAULT NULL,  
    network_owner      IN VARCHAR2 DEFAULT NULL,  
    network_name       IN VARCHAR2 DEFAULT NULL);
```

**Description**

Creates an RDF. view using direct mapping for the specified list of tables or views or using R2RML mapping.

## Parameters

### **model\_name**

Name of the RDF view to be created.

### **tables**

List of tables or views that are the sources of relational data for the RDF view to be created using direct mapping. This parameter must be null if you want to use R2RML mapping.

### **prefix**

Base prefix to be added at the beginning of the URIs in the RDF view.

### **r2rml\_table\_owner**

For R2ML mapping, this parameter is required and specifies the name of the schema that owns the staging table that holds the R2RML mapping (in N-triple format) to be used for creating the RDF view.

For direct mapping, this parameter is optional and specifies the name of the schema that owns the staging table into which the R2RML mapping (in N-triple format) generated from the direct mapping will be stored.

### **r2rml\_table\_name**

For R2ML mapping, this parameter is required and specifies the name of the staging table that holds the R2RML mapping (in N-triple format) to be used for creating the RDF view.

For direct mapping, this parameter is optional and specifies the name of the staging table into which the R2RML mapping (in N-triple format) generated from the direct mapping will be stored.

### **schema\_table\_owner**

Name of the schema that owns the staging table where the RDF schema generated for the RDF view will be stored.

### **schema\_table\_name**

Name of the staging table where the RDF schema generated for the RDF view will be stored.

### **options**

For direct mapping, you can optionally specify any combination (including none) of the following:

- `CONFORMANCE=T` suppresses some of the information that would otherwise get included by default, including use of database constraint names and schema-qualified table or view names for constructing RDF predicate names.

For more information, see [Example 8-2 in Creating an RDF View with Direct Mapping](#).

- `GENERATE_ONLY=T` only generates the R2RML mapping for the specified tables and stores it in the specified `r2rml_table_name`, but the underlying RDF view model is not created. If you specify this option, the `r2rml_table_name` parameter must not be null.

- `KEY_BASED_REF_PROPERTY=T` uses the foreign key column names to construct the RDF predicate name. If this option is not specified, then the database constraint name is used for constructing the RDF predicate name.

For direct mapping, RDF predicate names are derived from the corresponding database names; therefore, preserving the name for the foreign key constraint is the default behavior.

For an example that uses `KEY_BASED_REF_PROPERTY=T`, see [Example 8-1 in Creating an RDF View with Direct Mapping](#).

- `SCALAR_COLUMNS_ONLY=T` generates the R2RML mapping for only the scalar columns in the specified tables or views. Other non-scalar columns in the tables or views are ignored. Without this option, if you attempt to create a direct mapping on a table with user-defined types or LOB columns, an error is raised.

### **r2rml\_string**

An R2RML mapping string in Turtle or N-Triple format to be used for creating the RDF view.

### **r2rml\_string\_fmt**

The format of the R2RML mapping string specified in `r2rml_string`. Possible values are `TURTLE` and `N-TRIPLE`.

### **network\_owner**

Owner of the semantic network. (See [Table 1-1](#).)

### **network\_name**

Name of the semantic network. (See [Table 1-1](#).)

### **Usage Notes**

You must grant the `SELECT` and `INSERT` privileges on `r2rml_table_name` and `schema_table_name` to `MDSYS`.

For more information about RDF views, see [RDF Views: Relational Data as RDF](#).

For information about semantic network types and options, see [Semantic Networks](#).

### **Examples**

The following example creates an RDF view using direct mapping for tables `EMP` and `DEPT`. The prefix used for the URIs is `http://empdb/`.

```
BEGIN
  sem_apis.create_rdfview_model(
    model_name => 'empdb_model_direct',
    tables => sem_models('EMP', 'DEPT'),
    prefix => 'http://empdb/'
  );
END;
/
```

The following example creates an RDF view using R2RML mapping as specified by the RDF triples in the staging table `SCOTT.R2RTAB`.

```
BEGIN
  sem_apis.create_rdfview_model(
    model_name => 'empdb_model_R2RML',
    tables => NULL,
    r2rml_table_owner => 'SCOTT',
```

```

        r2rml_table_name => 'R2RTAB'
    );
END;
/

```

The following example creates an RDF view using an R2RML mapping specified directly as a string.

```

DECLARE
    r2rmlStr CLOB;
BEGIN

    r2rmlStr :=
        '@prefix rr: <http://www.w3.org/ns/r2rml#>. '||
        '@prefix xsd: <http://www.w3.org/2001/XMLSchema#>. '||
        '@prefix ex: <http://example.com/ns#>. '||'

    ex:TriplesMap_Emp
        rr:logicalTable [ rr:tableName "EMP" ];
        rr:subjectMap [
            rr:template "http://data.example.com/employee/{EMPNO}";
            rr:class ex:Employee;
        ];
        rr:predicateObjectMap [
            rr:predicate ex:empNum;
            rr:objectMap [ rr:column "EMPNO" ; rr:datatype xsd:integer ];
        ];
        rr:predicateObjectMap [
            rr:predicate ex:empName;
            rr:objectMap [ rr:column "ENAME" ];
        ];
        rr:predicateObjectMap [
            rr:predicate ex:jobType;
            rr:objectMap [ rr:column "JOB" ];
        ];
        rr:predicateObjectMap [
            rr:predicate ex:worksForDeptNum;
            rr:objectMap [ rr:column "DEPTNO" ; rr:datatype xsd:integer ];
        ].';

    sem_apis.create_rdfview_model(
        model_name => 'empdb_model_R2RML',
        tables => NULL,
        r2rml_string => r2rmlStr,
        r2rml_string_fmt => 'TURTLE'
    );

END;
/

```

## 10.22 SEM\_APIS.CREATE\_RULEBASE

### Format

```

SEM_APIS.CREATE_RULEBASE(
    rulebase_name IN VARCHAR2),
    options       IN VARCHAR2 DEFAULT NULL),
    network_owner IN VARCHAR2 DEFAULT NULL,
    network_name  IN VARCHAR2 DEFAULT NULL);

```



**Description**

Creates a rulebase.

**Parameters****rulebase\_name**

Name of the rulebase.

**options**

(Not currently used.)

**network\_owner**

Owner of the semantic network. (See [Table 1-1](#).)

**network\_name**

Name of the semantic network. (See [Table 1-1](#).)

**Usage Notes**

This procedure creates a user-defined rulebase. After creating the rulebase, you can add rules to it. To cause the rules in the rulebase to be applied in a query of RDF data, you can specify the rulebase in the call to the SEM\_MATCH table function.

Rules and rulebases are explained in [Inferencing: Rules and Rulebases](#). The SEM\_MATCH table function is described in [Using the SEM\\_MATCH Table Function to Query Semantic Data](#),

For information about semantic network types and options, see [Semantic Networks](#).

**Examples**

The following example creates a rulebase named family\_rb. (It is an excerpt from [Example 1-117](#) in [Example: Family Information](#).)

```
EXECUTE SEM_APIS.CREATE_RULEBASE('family_rb');
```

## 10.23 SEM\_APIS.CREATE\_SEM\_MODEL

**Format**

```
SEM_APIS.CREATE_SEM_MODEL(  
    model_name          IN VARCHAR2,  
    table_name          IN VARCHAR2,  
    column_name         IN VARCHAR2,  
    model_tablespace   IN VARCHAR2 DEFAULT NULL,  
    options             IN VARCHAR2 DEFAULT NULL,  
    network_owner      IN VARCHAR2 DEFAULT NULL,  
    network_name       IN VARCHAR2 DEFAULT NULL);
```

**Description**

Creates a semantic technology model.

## Parameters

### **model\_name**

Name of the model.

### **table\_name**

Name of the table to hold references to semantic technology data for this model.

### **column\_name**

Name of the column of type SDO\_RDF\_TRIPLE\_S in `table_name`.

### **model\_tablespace**

Name of the tablespace for the tables and other database objects used by Oracle to support this model. The default value is the tablespace that was specified in the call to the [SEM\\_APIS.CREATE\\_SEM\\_NETWORK](#) procedure.

### **options**

An optional quoted string with one or more of the following model creation options:

- `COMPRESS=CSCQH` uses COLUMN STORE COMPRESS FOR QUERY HIGH on the `RDF_LINK$` partition for the model.
- `COMPRESS=CSCQL` uses COLUMN STORE COMPRESS FOR QUERY LOW on the `RDF_LINK$` partition for the model.
- `COMPRESS=RSCA` uses ROW STORE COMPRESS ADVANCED on the `RDF_LINK$` partition for the model.
- `COMPRESS=RSCB` uses ROW STORE COMPRESS BASIC on the `RDF_LINK$` partition for the model.
- `MODEL_PARTITIONS=n` overrides the default number of subpartitions in a composite partitioned semantic network and creates the specified number (*n*) of subpartitions in the `RDF_LINK$` partition for the model.

### **network\_owner**

Owner of the semantic network. (See [Table 1-1](#).)

### **network\_name**

Name of the semantic network. (See [Table 1-1](#).)

## Usage Notes

You must create the table to hold references to semantic technology data before calling this procedure to create the semantic technology model. For more information, see [Quick Start for Using Semantic Data](#). (However, see also [Recommended Model Creation Alternative for Schema-Private Networks](#).)

This procedure adds the model to the `SEM_MODEL$` view, which is described in [Metadata for Models](#).

This procedure is the only supported way to create a model. Do not use SQL INSERT statements with the `SEM_MODEL$` view.

To delete a model, use the [SEM\\_APIS.DROP\\_SEM\\_MODEL](#) procedure.

The options `COMPRESS=CSCQH`, `COMPRESS=CSCQL`, and `COMPRESS=RSCA` should be used only if you have the appropriate licenses.

For information about semantic network types and options, see [Semantic Networks](#).

### Recommended Model Creation Alternative for Schema-Private Networks

Effective with Release 19.3, for schema-private networks, you have the option to create a model without specifying an application table name and column name. Instead, you can let a view be created, and then use that view for DML statements involving RDF data. (Note that the traditional approach shown in the **Examples** section will still work.)

To use this alternative option, create the model in the schema-private by specifying NULL for the `table_name` and `column_name` parameters, as in the following example:

```
EXECUTE SEM_APIS.CREATE_SEM_MODEL('articles', NULL, NULL,
network_owner=>'RDFUSER', network_name=>'NET1');
```

Using this example, as part of this operation, a new updatable view, `RDFUSER.NET1#RDFT_articles`, gets created automatically.

If you take this approach, you must use this view for any SQL DML statements affecting the data. The following example uses the `SDO_RDF_TRIPLE_S` constructor to insert data into the model:

```
INSERT INTO RDFUSER.NET1#RDFT_articles VALUES (
  SDO_RDF_TRIPLE_S ('articles', '<http://nature.example.com/Article1>',
    '<http://purl.org/dc/elements/1.1/creator>',
    '"Jane Smith"',
    'RDFUSER',
    'NET1');
```

However, for backward compatibility, you can still use the traditional approach of specifying the table and column names with a schema-private network, as in the following example:

```
EXECUTE SEM_APIS.CREATE_SEM_MODEL('articles', 'articles_rdf_data',
'triple', network_owner=>'RDFUSER', network_name=>'NET1');
```

With this operation, the view `RDFUSER.NET1#RDFT_articles` is still created automatically; but (using this example) **the view `RDFUSER.articles_rdf_data`** is also created, with the following definition:

```
CREATE OR REPLACE FORCE EDITIONABLE VIEW
  "RDFUSER"."ARTICLES_RDF_DATA" ("TRIPLE") AS
  SELECT triple AS "TRIPLE" FROM "RDFUSER".NET1#RDFT_ARTICLES
```

You can then use this view for any SQL DML statements. For example:

```
INSERT INTO articles_rdf_data VALUES (
  SDO_RDF_TRIPLE_S ('articles', '<http://nature.example.com/Article1>',
    '<http://purl.org/dc/elements/1.1/creator>',
    '"Jane Smith"',
    'RDFUSER',
    'NET1');
```

## Examples

The following example creates a semantic technology model named `articles`. References to the triple data for the model will be stored in the `TRIPLE` column of the `ARTICLES_RDF_DATA` table. (This example is an excerpt from [Example 1-116](#) in [Example: Journal Article Information](#).)

```
EXECUTE SEM_APIS.CREATE_SEM_MODEL('articles', 'articles_rdf_data', 'triple');
```

The definition of the `ARTICLES_RDF_DATA` table is as follows:

```
CREATE TABLE articles_rdf_data (triple SDO_RDF_TRIPLE_S);
```

## 10.24 SEM\_APIS.CREATE\_SEM\_NETWORK

### Format

```
SEM_APIS.CREATE_SEM_NETWORK(  
    tablespace_name IN VARCHAR2,  
    options          IN VARCHAR2 DEFAULT NULL,  
    network_owner   IN VARCHAR2 DEFAULT NULL,  
    network_name    IN VARCHAR2 DEFAULT NULL);
```

### Description

Creates structures for persistent storage of semantic data.

### Parameters

#### **tablespace\_name**

Name of the tablespace to be used for tables created by this procedure. This tablespace will be the default for all models that you create, although you can override the default when you create a model by specifying the `model_tablespace` parameter in the call to the [SEM\\_APIS.CREATE\\_SEM\\_MODEL](#) procedure.

#### **options**

An optional quoted string with one or more of the following network creation options:

- `COMPRESS=CSCQH` uses `COLUMN STORE COMPRESS FOR QUERY HIGH` on the `RDF_LINK$` and `RDF_VALUE$` tables.
- `COMPRESS=CSCQL` uses `COLUMN STORE COMPRESS FOR QUERY LOW` on the `RDF_LINK$` and `RDF_VALUE$` tables.
- `COMPRESS=RSCA` uses `ROW STORE COMPRESS ADVANCED` on the `RDF_LINK$` and `RDF_VALUE$` tables.
- `COMPRESS=RSCB` uses `ROW STORE COMPRESS BASIC` on the `RDF_LINK$` and `RDF_VALUE$` tables. This is the default compression level.
- `MODEL_PARTITIONING=BY_HASH_P` uses list-hash composite partitioning to partition `RDF_LINK$` by model ID and further subpartition each model by a hash of the predicate ID.
- `MODEL_PARTITIONS=n` sets the default number (*n*) of subpartitions to use for each model. This option is used in conjunction with `MODEL_PARTITIONING=BY_HASH_P`.

**network\_owner**

Owner of the semantic network. (See [Table 1-1](#).)

**network\_name**

Name of the semantic network. (See [Table 1-1](#).)

**Usage Notes**

This procedure creates system tables and other database objects used for semantic technology support.

You should create a tablespace for the semantic technology system tables and specify the tablespace name in the call to this procedure. (You should *not* specify the SYSTEM tablespace.) The size needed for the tablespace that you create will depend on the amount of semantic technology data you plan to store.

You must connect to the database as a user with DBA privileges or as the intended network owner in order to call this procedure, and you should call the procedure only once for the database.

To drop these structures for persistent storage of semantic data, you must connect as a user with DBA privileges or as the owner of the schema-private network, and call the [SEM\\_APIS.DROP\\_SEM\\_NETWORK](#) procedure.

The options COMPRESS=CSCQH, COMPRESS=CSCQL, and COMPRESS=RSCA should be used only if you have the appropriate licenses.

After the semantic network is created, a row in the RDF\_PARAMETER table with NAMESPACE = 'NETWORK' and ATTRIBUTE = 'COMPRESSION' will indicate the type of compression used for the semantic network.

For information about semantic network types and options, see [Semantic Networks](#).

**Examples**

The following example creates a tablespace for semantic technology system tables and creates structures for persistent storage of semantic data in this tablespace. Advanced compression is used for the semantic network.

```
CREATE TABLESPACE rdf_tblspace
  DATAFILE '/oradata/orcl/rdf_tblspace.dat' SIZE 1024M REUSE
  AUTOEXTEND ON NEXT 256M MAXSIZE UNLIMITED
  SEGMENT SPACE MANAGEMENT AUTO;
. . .
EXECUTE SEM_APIS.CREATE_SEM_NETWORK('rdf_tblspace',
options=>'MODEL_PARTITIONING=BY_HASH_P MODEL_PARTITIONS=16');
```

## 10.25 SEM\_APIS.CREATE\_SOURCE\_EXTERNAL\_TABLE

**Format**

```
SEM_APIS.CREATE_SOURCE_EXTERNAL_TABLE(
  source_table   IN VARCHAR2,
  def_directory  IN VARCHAR2,
  log_directory  IN VARCHAR2 DEFAULT NULL,
  bad_directory  IN VARCHAR2 DEFAULT NULL,
  log_file       IN VARCHAR2 DEFAULT NULL,
  bad_file       IN VARCHAR2 DEFAULT NULL,
  parallel       IN INTEGER DEFAULT NULL,
```

```
source_table_owner IN VARCHAR2 DEFAULT NULL,  
flags              IN VARCHAR2 DEFAULT NULL);
```

### Description

Creates an external table to map an N-Triple or N-Quad format file into a table.

### Parameters

#### **source\_table**

Name of the external table to be created.

#### **def\_directory**

Database directory where the input files are located. To load from this staging table, you must have READ privilege on this directory.

#### **log\_directory**

Database directory where the log files will be generated when loading from the external table. If not specified, the value of the `def_directory` parameter is used. When loading from the external table, you must have WRITE privilege on this directory.

#### **bad\_directory**

Database directory where the bad files will be generated when loading from the external table. If not specified, the value of the `def_directory` parameter is used. When loading from the external table, you must have WRITE privilege on this directory.

#### **log\_file**

Name of the log file. If not specified, the name will be generated automatically during a load operation.

#### **bad\_file**

Name of the bad file. If not specified, the name will be generated automatically during a load operation.

#### **parallel**

Degree of parallelism to associate with the external table being created.

#### **source\_table\_owner**

Owner for the external table being created. If not specified, the invoker becomes the owner.

#### **flags**

(Reserved for future use)

### Usage Notes

For more information and an example, see [Loading N-Quad Format Data into a Staging Table Using an External Table](#).

### Examples

The following example creates a source external table. (This example is an excerpt from [Example 1-94](#) in [Loading N-Quad Format Data into a Staging Table Using an External Table](#).)

```

BEGIN
  sem_apis.create_source_external_table(
    source_table => 'stage_table_source'
    ,def_directory => 'DATA_DIR'
    ,bad_file => 'CLOBrows.bad'
  );
END;

```

## 10.26 SEM\_APIS.CREATE\_SPARQL\_UPDATE\_TABLES

### Format

```
SEM_APIS.CREATE_SPARQL_UPDATE_TABLES( );
```

### Description

Creates global temporary tables in the caller's schema for use with SPARQL Update operations.

### Parameters

None.

### Usage Notes

Invoking [SEM\\_APIS.UPDATE\\_MODEL](#) with `STREAMING=F`, `FORCE_BULK=T`, or `DEL_AS_INS=T` option requires that the following temporary tables exist in the caller's schema: `RDF_UPD_DEL$`, `RDF_UPD_INS$`, and `RDF_UPD_INS_CLOB$`. These tables are created with the following definitions:

```

CREATE GLOBAL TEMPORARY TABLE RDF_UPD_DEL$ (
  RDF$STC_GRAPH VARCHAR2(4000),
  RDF$STC_SUB   VARCHAR2(4000),
  RDF$STC_PRED  VARCHAR2(4000),
  RDF$STC_OBJ   VARCHAR2(4000),
  RDF$STC_CLOB  CLOB
) ON COMMIT PRESERVE ROWS;
CREATE GLOBAL TEMPORARY TABLE RDF_UPD_INS$ (
  RDF$STC_GRAPH VARCHAR2(4000),
  RDF$STC_SUB   VARCHAR2(4000),
  RDF$STC_PRED  VARCHAR2(4000),
  RDF$STC_OBJ   VARCHAR2(4000)
) ON COMMIT PRESERVE ROWS;
CREATE GLOBAL TEMPORARY TABLE RDF_UPD_INS_CLOB$ (
  RDF$STC_GRAPH VARCHAR2(4000),
  RDF$STC_SUB   VARCHAR2(4000),
  RDF$STC_PRED  VARCHAR2(4000),
  RDF$STC_OBJ   VARCHAR2(4000),
  RDF$STC_CLOB  CLOB
) ON COMMIT PRESERVE ROWS;

```

If you need to drop these tables, use the [SEM\\_APIS.DROP\\_SPARQL\\_UPDATE\\_TABLES](#).

For more information, see [Support for SPARQL Update Operations on a Semantic Model](#).

## Examples

The following example creates the necessary global temporary tables in the caller's schema for use with SPARQL Update operations.

```
EXECUTE SEM_APIS.CREATE_SPARQL_UPDATE_TABLES;
```

# 10.27 SEM\_APIS.CREATE\_VIRTUAL\_MODEL

## Format

```
SEM_APIS.CREATE_VIRTUAL_MODEL(  
    vm_name      IN VARCHAR2,  
    models       IN SEM_MODELS,  
    rulebases    IN SEM_RULEBASES DEFAULT NULL,  
    options      IN VARCHAR2 DEFAULT NULL,  
    entailments  IN SEM_ENTAILMENTS DEFAULT NULL,  
    network_owner IN VARCHAR2 DEFAULT NULL,  
    network_name IN VARCHAR2 DEFAULT NULL);
```

## Description

Creates a virtual model containing the specified semantic models and/or entailments. Entailments can be specified in one of the following ways:

- By specifying one or more models and one or more rulebases. In this case, a virtual model will be created using the single entailment that corresponds to the exact combination of models and rulebases specified. An error is raised if no such entailment exists.
- By specifying zero or more models and one or more entailments. In this case, the contents of the models and entailments will be combined regardless of their relationship.

The first method ensures a sound and complete dataset, whereas the second method relaxes the sound and complete constraints for more flexibility.

## Parameters

### **vm\_name**

Name of the virtual model to be created.

### **models**

One or more semantic model names. Its data type is SEM\_MODELS, which has the following definition: TABLE OF VARCHAR2(25). If this parameter is null, no models are included in the virtual model definition.

### **rulebases**

One or more rulebase names. Its data type is SEM\_RULEBASES, which has the following definition: TABLE OF VARCHAR2(25). If this parameter is null, no rulebases are included in the virtual model definition. Rules and rulebases are explained in [Inferencing: Rules and Rulebases](#).

If you specify this parameter, you cannot also specify the `entailments` parameter.

### **options**

Options for creation:



- `PXN=T` forces a UNION ALL-based view definition for the virtual model. This is the default for virtual models with 16 or fewer components.
- `PXN=F` forces an IN LIST-based view definition for the virtual model. This is the default for virtual models with more than 16 components.
- `PXN=F INMEMORY=T` (in combination) let you to create an **in-memory** virtual model. If you specify `INMEMORY=T` but not `PXN=F`, then the in-memory virtual columns are created, but the performance will suffer. If you do not specify `INMEMORY=T`, the virtual model is not created in-memory. (See also [Using In-Memory Virtual Columns with RDF](#).)
- `REPLACE=T` lets you to replace a virtual model without dropping it. (Using this option is analogous to using CREATE OR REPLACE VIEW with a view.)

### entailments

One or more entailment names. Its data type is SEM\_ENTAILMENTS, which has the following definition: TABLE OF VARCHAR2(25). If this parameter is null, no entailments are included in the virtual model definition. Entailments are explained in [Using OWL Inferencing](#).

If you specify this parameter, you cannot also specify the `rulebases` parameter.

### network\_owner

Owner of the semantic network. (See [Table 1-1](#).)

### network\_name

Name of the semantic network. (See [Table 1-1](#).)

### Usage Notes

For an explanation of virtual models, including usage information, see [Virtual Models](#).

An entailment must exist for each specified combination of semantic model and rulebase.

To create a virtual model, you must either be (A) the owner of each specified model and any corresponding entailments, or (B) a user with DBA privileges.

To replace a virtual model, you must be the owner of the virtual model or a user with DBA privileges.

The option `INMEMORY=T` should be used only if you have the appropriate licenses.

This procedure creates views with names in the following format:

- `SEMV_vm_name`, which corresponds to a UNION ALL of the triples in each model and entailment. This view may contain duplicates.
- `SEMU_vm_name`, which corresponds to a UNION of the triples in each model and entailment. This view will not contain duplicates (thus, the *U* in SEMU indicates *unique*).

To use the example in [Virtual Models](#) of a virtual model `vm1` created from models `m1`, `m2`, `m3`, and with an entailment created for `m1`, `m2`, and `m3` using the OWLPrime rulebase, this procedure will create the following two views (assuming that `m1`, `m2`, and `m3`, and the OWLPRIME entailment have internal `model_id` values 1, 2, 3, 4):

```
CREATE VIEW MDSYS.SEMV_VM1 AS
  SELECT p_value_id, start_node_id, canon_end_node_id, end_node_id, g_id, model_id
  FROM MDSYS.rdf_link$ partition (MODEL_1)
```

```

UNION ALL
  SELECT p_value_id, start_node_id, canon_end_node_id, end_node_id, g_id, model_id
  FROM MDSYS.rdf_link$ partition (MODEL_2)
UNION ALL
  SELECT p_value_id, start_node_id, canon_end_node_id, end_node_id, g_id, model_id
  FROM MDSYS.rdf_link$ partition (MODEL_3)
UNION ALL
  SELECT p_value_id, start_node_id, canon_end_node_id, end_node_id, g_id, model_id
  FROM MDSYS.rdf_link$ partition (MODEL_4);

CREATE VIEW MDSYS.SEMU_VM1 AS
  SELECT p_value_id, start_node_id, canon_end_node_id, MIN(end_node_id) end_node_id,
  g_id, MIN(model_id) model_id
  FROM MDSYS.rdf_link$
  WHERE model_id in (1, 2, 3, 4)
  GROUP BY p_value_id, start_node_id, canon_end_node_id, g_id;

```

The user that invokes this procedure will be the owner of the virtual model and will have `SELECT WITH GRANT` privileges on the `SEMU_vm_name` and `SEMV_vm_name` views. To query the corresponding virtual model, a user must have select privileges on these views.

For information about semantic network types and options, see [Semantic Networks](#).

### Examples

The following example creates a virtual model named VM1.

```
EXECUTE sem_apis.create_virtual_model('VM1', sem_models('model_1', 'model_2'),
sem_rulebases('OWLPRIME'));
```

The following example creates a virtual model named VM1 using the relaxed entailment specification.

```
EXECUTE sem_apis.create_virtual_model('VM1', models=>sem_models('model_1',
'model_2'), entailments=>sem_entailments('entailment1','entailment2'));
```

The following example effectively redefines virtual model VM1 by using the `REPLACE=T` option.

```
EXECUTE sem_apis.create_virtual_model('VM1', models=>sem_models('model_1',
'model_2'), entailments=>sem_entailments('entailment1'), options=>'REPLACE=T');
```

## 10.28 SEM\_APIS.DELETE\_ENTAILMENT\_STATS

### Format

```
SEM_APIS.DELETE_ENTAILMENT_STATS (
  entailment_name  IN VARCHAR2,
  cascade_parts   IN BOOLEAN DEFAULT TRUE,
  cascade_columns IN BOOLEAN DEFAULT TRUE,
  cascade_indexes IN BOOLEAN DEFAULT TRUE,
  no_invalidate   IN BOOLEAN DEFAULT DBMS_STATS.AUTO_INVALIDATE,
  force           IN BOOLEAN DEFAULT FALSE,
  network_owner   IN VARCHAR2 DEFAULT NULL,
  network_name    IN VARCHAR2 DEFAULT NULL);
```

### Description

Deletes statistics for a specified entailment.

**Parameters****entailment\_name**

Name of the entailment.

**(other parameters)**

See the parameter explanations for the DBMS\_STATS.DELETE\_TABLE\_STATS procedure in *Oracle Database PL/SQL Packages and Types Reference*, although `force` here applies to entailment statistics.

**network\_owner**

Owner of the semantic network. (See [Table 1-1](#).)

**network\_name**

Name of the semantic network. (See [Table 1-1](#).)

**Usage Notes**

See the information about the DBMS\_STATS package in *Oracle Database PL/SQL Packages and Types Reference*.

See also [Managing Statistics for Semantic Models and the Semantic Network](#).

For information about semantic network types and options, see [Semantic Networks](#).

**Examples**

The following example deletes statistics for an entailment named OWLTST\_IDX.

```
EXECUTE SEM_APIS.DELETE_ENTAILMENT_STATS('owlstst_idx');
```

## 10.29 SEM\_APIS.DELETE\_MODEL\_STATS

**Format**

```
SEM_APIS.DELETE_MODEL_STATS (
    model_name          IN VARCHAR2,
    cascade_parts       IN BOOLEAN DEFAULT TRUE,
    cascade_columns     IN BOOLEAN DEFAULT TRUE,
    cascade_indexes     IN BOOLEAN DEFAULT TRUE,
    no_invalidate       IN BOOLEAN DEFAULT DBMS_STATS.AUTO_INVALIDATE,
    force               IN BOOLEAN DEFAULT FALSE,
    network_owner       IN VARCHAR2 DEFAULT NULL,
    network_name        IN VARCHAR2 DEFAULT NULL);
```

**Description**

Deletes statistics for a specified model.

**Parameters****model\_name**

Name of the model.

**(other parameters)**

See the parameter explanations for the DBMS\_STATS.DELETE\_TABLE\_STATS procedure in *Oracle Database PL/SQL Packages and Types Reference*, although `force` here applies to model statistics.

**network\_owner**

Owner of the semantic network. (See [Table 1-1](#).)

**network\_name**

Name of the semantic network. (See [Table 1-1](#).)

**Usage Notes**

Only the model owner or a users with DBA privileges can execute this procedure.

See the information about the DBMS\_STATS package in *Oracle Database PL/SQL Packages and Types Reference*.

See also [Managing Statistics for Semantic Models and the Semantic Network](#).

For information about semantic network types and options, see [Semantic Networks](#).

**Examples**

The following example deletes statistics for a model named FAMILY.

```
EXECUTE SEM_APIS.DELETE_MODEL_STATS('family');
```

## 10.30 SEM\_APIS.DISABLE\_CHANGE\_TRACKING

**Format**

```
SEM_APIS.DISABLE_CHANGE_TRACKING(  
    models_in      IN SEM_MODELS,  
    network_owner IN VARCHAR2 DEFAULT NULL,  
    network_name  IN VARCHAR2 DEFAULT NULL);
```

**Description**

Disables change tracking for a specified set of models.

**Parameters****models\_in**

One or more model names. Its data type is SEM\_MODELS, which has the following definition: TABLE OF VARCHAR2(25)

**network\_owner**

Owner of the semantic network. (See [Table 1-1](#).)

**network\_name**

Name of the semantic network. (See [Table 1-1](#).)

**Usage Notes**

Disabling change tracking on a model automatically disables incremental inference on all entailment that use the model.

To use this procedure, you must be the owner of the specified model, and incremental inference must have been previously enabled.

For an explanation of incremental inference, including usage information, see [Performing Incremental Inference](#).

For information about semantic network types and options, see [Semantic Networks](#).

### Examples

The following example disables change tracking for the family model.

```
EXECUTE sem_apis.disable_change_tracking(sem_models('family'));
```

## 10.31 SEM\_APIS.DISABLE\_INC\_INFERENCE

### Format

```
SEM_APIS.DISABLE_INC_INFERENCE(  
    entailment_name IN VARCHAR2,  
    network_owner   IN VARCHAR2 DEFAULT NULL,  
    network_name    IN VARCHAR2 DEFAULT NULL);
```

### Description

Disables incremental inference for a specified entailment (rules index).

### Parameters

#### **entailment\_name**

Name of the entailment for which to disable incremental inference.

#### **network\_owner**

Owner of the semantic network. (See [Table 1-1](#).)

#### **network\_name**

Name of the semantic network. (See [Table 1-1](#).)

### Usage Notes

To use this procedure, you must be the owner of the specified entailment, and incremental inference must have been previously enabled by the [SEM\\_APIS.ENABLE\\_INC\\_INFERENCE](#) procedure.

Calling this procedure automatically disables change tracking for all models owned by the invoking user that were having changes tracked only because of this particular inference.

For an explanation of incremental inference, including usage information, see [Performing Incremental Inference](#).

For information about semantic network types and options, see [Semantic Networks](#).

### Examples

The following example enables incremental inference for the entailment named RDFS\_RIX\_FAMILY.

```
EXECUTE sem_apis.disable_inc_inference('rdfs_rix_family');
```

## 10.32 SEM\_APIS.DISABLE\_INMEMORY

### Format

```
SEM_APIS.DISABLE_INMEMORY(  
    network_owner IN VARCHAR2 DEFAULT NULL,  
    network_name  IN VARCHAR2 DEFAULT NULL);
```

### Description

Disables in-memory population of RDF data in a semantic network.

### Parameters

#### **network\_owner**

Owner of the semantic network. (See [Table 1-1](#).)

#### **network\_name**

Name of the semantic network. (See [Table 1-1](#).)

### Usage Notes

To use this procedure, you must have DBA privileges.

See the information in [RDF Support for Oracle Database In-Memory](#).

For information about semantic network types and options, see [Semantic Networks](#).

### Examples

The following example disables in-memory population of RDF data in the semantic network.

```
EXECUTE SEM_APIS.DISABLE_INMEMORY;
```

## 10.33 SEM\_APIS.DISABLE\_INMEMORY\_FOR\_ENT

### Format

```
SEM_APIS.DISABLE_INMEMORY_FOR_ENT(  
    entailment_name IN VARCHAR2,  
    network_owner   IN VARCHAR2 DEFAULT NULL,  
    network_name    IN VARCHAR2 DEFAULT NULL);
```

### Description

Disables in-memory population of RDF data for an entailment in a semantic network.

### Parameters

#### **entailment\_name**

Name of the entailment.

#### **network\_owner**

Owner of the semantic network. (See [Table 1-1](#).)

**network\_name**

Name of the semantic network. (See [Table 1-1](#).)

**Usage Notes**

To use this procedure, you must have DBA privileges.

See the information in [RDF Support for Oracle Database In-Memory](#).

For information about semantic network types and options, see [Semantic Networks](#).

**Examples**

The following example disables in-memory population of RDF data for entailment RIDX1 in the MDSYS-owned semantic network.

```
EXECUTE SEM_APIS.DISABLE_INMEMORY_FOR_ENT('RIDX1');
```

## 10.34 SEM\_APIS.DISABLE\_INMEMORY\_FOR\_MODEL

**Format**

```
SEM_APIS.DISABLE_INMEMORY_FOR_MODEL(
    model_name      IN VARCHAR2,
    network_owner  IN VARCHAR2 DEFAULT NULL,
    network_name   IN VARCHAR2 DEFAULT NULL);
```

**Description**

Disables in-memory population of RDF data for a model in a semantic network.

**Parameters****model\_name**

Name of the model.

**network\_owner**

Owner of the semantic network. (See [Table 1-1](#).)

**network\_name**

Name of the semantic network. (See [Table 1-1](#).)

**Usage Notes**

To use this procedure, you must have DBA privileges.

See the information in [RDF Support for Oracle Database In-Memory](#).

For information about semantic network types and options, see [Semantic Networks](#).

**Examples**

The following example enables in-memory population of RDF data for model M1 in the MDSYS-owned semantic network.

```
EXECUTE SEM_APIS.DISABLE_INMEMORY_FOR_MODEL('M1');
```

## 10.35 SEM\_APIS.DISABLE\_NETWORK\_SHARING

### Format

```
SEM_APIS.DISABLE_NETWORK_SHARING(  
    network_owner IN VARCHAR2,  
    network_name  IN VARCHAR2,  
    options       IN VARCHAR2 DEFAULT NULL);
```

### Description

Disables sharing of a semantic network.

### Parameters

#### **network\_owner**

Owner of the semantic network. (See [Table 1-1](#).)

#### **network\_name**

Name of the semantic network. (See [Table 1-1](#).)

#### **options**

(Reserved for future use)

### Usage Notes

To use this procedure, you must have DBA privileges or be the owner of the specified network.

For information about semantic network types and options, see [Semantic Networks](#).

### Examples

The following example enables sharing of the `mynetwork` schema-private network owned by database user `scott`.

```
EXECUTE SEM_APIS.DISABLE_NETWORK_SHARING('scott', 'mynetwork');
```

## 10.36 SEM\_APIS.DROP\_DATATYPE\_INDEX

### Format

```
SEM_APIS.DROP_DATATYPE_INDEX(  
    datatype      IN VARCHAR2,  
    force_drop    IN BOOLEAN default FALSE,  
    network_owner IN VARCHAR2 DEFAULT NULL,  
    network_name  IN VARCHAR2 DEFAULT NULL);
```

### Description

Drops (deletes) an existing data type index.



## Parameters

### **datatype**

URI of the data type for the index to drop.

### **force\_drop**

`TRUE` forces the index to be dropped if an error occurs during the processing of the statement; `FALSE` (the default) does not drop the index if an error occurs during the processing of the statement.

### **network\_owner**

Owner of the semantic network. (See [Table 1-1](#).)

### **network\_name**

Name of the semantic network. (See [Table 1-1](#).)

## Usage Notes

You must have DBA privileges to call this procedure.

For an explanation of data type indexes, see [Using Data Type Indexes](#).

For information about semantic network types and options, see [Semantic Networks](#).

## Examples

The following example drops the data type index for `xsd:string` typed literals and plain literals.

```
EXECUTE SEM_APIS.DROP_DATATYPE_INDEX('http://www.w3.org/2001/XMLSchema#string');
```

# 10.37 SEM\_APIS.DROP\_ENTAILMENT

## Format

```
SEM_APIS.DROP_ENTAILMENT(  
    entailment_name_in IN VARCHAR2,  
    named_g_in         IN SEM_GRAPHS DEFAULT NULL,  
    dop                IN INT DEFAULT 1,  
    network_owner      IN VARCHAR2 DEFAULT NULL,  
    network_name       IN VARCHAR2 DEFAULT NULL);
```

## Description

Drops (deletes) an entailment (rules index).

## Parameters

### **entailment\_name\_in**

Name of the entailment to be deleted.

### **named\_g\_in**

Causes only the triples with the specified graph names in the entailment to be deleted. A null value (the default) drops the entire entailment.

For example, `named_g_in => sem_graphs('<urn:G1>', '<urn:G2>')` drops only the triples in entailment with graph names G1 and G2; the rest of the entailment graph is not dropped.

**dop**

Degree of parallelism for a parallel execution of triple deletion. Applies only if the `named_g_in` parameter is not null.

**network\_owner**

Owner of the semantic network. (See [Table 1-1](#).)

**network\_name**

Name of the semantic network. (See [Table 1-1](#).)

**Usage Notes**

You can use this procedure to delete an entailment that you created using the [SEM\\_APIS.CREATE\\_ENTAILMENT](#) procedure.

If you drop only a subset of the entailment with specified named graphs (that is, when `named_g_in` is not null) on an entailment with a `VALID` or `INCOMPLETE` status, then the resulting status of the entailment after the drop is set to `INCOMPLETE`.

For information about semantic network types and options, see [Semantic Networks](#).

**Examples**

The following example deletes a entailment named `OWLSTST_IDX`.

```
EXECUTE sem_apis.drop_entailment('owlstst_idx');
```

The following example deletes only inferred triples with graph names G1 and G2 that belong to the entailment named `OWLNG_IDX`. Any inferred triples in the default graph and other named graphs remain in the entailment.

```
EXECUTE sem_apis.drop_entailment('owlng_idx', sem_graphs('<urn:G1>', '<urn:G2>'));
```

## 10.38 SEM\_APIS.DROP\_PG\_RDFVIEW

**Format**

```
SEM_APIS.DROP_PG_RDFVIEW(  
    model_name      IN VARCHAR2,  
    options         IN VARCHAR2 DEFAULT NULL,  
    network_owner   IN VARCHAR2 DEFAULT NULL,  
    network_name    IN VARCHAR2 DEFAULT NULL);
```

or

```
SEM_APIS.DROP_PG_RDFVIEW(  
    model_name      IN VARCHAR2,  
    pg_stag_tab     IN VARCHAR2,  
    options         IN VARCHAR2 DEFAULT NULL,  
    network_owner   IN VARCHAR2 DEFAULT NULL,  
    network_name    IN VARCHAR2 DEFAULT NULL);
```

**Description**

Drops an RDF view model for a property graph stored in Oracle Database.

### Parameters

**model\_name**

Name of the RDF view model to drop.

**pg\_stag\_tab**

Name of the staging table. (See also the `TRUNCATE=T` option.)

**options**

String specifying options for index creation using the form `OPTION_NAME=option_value`. Supported options are:

- `TRUNCATE=T` (truncate the staging table instead of dropping it)

**network\_owner**

Owner of the semantic network. (See [Table 1-1](#).)

**network\_name**

Name of the semantic network. (See [Table 1-1](#).)

### Usage Notes

For more information, see [RDF Integration with Property Graph Data Stored in Oracle Database](#).

For information about semantic network types and options, see [Semantic Networks](#).

### Examples

The following example drops the RDF view M1.

```
EXECUTE SEM_APIS.DROP_PG_RDFVIEW('M1');
```

The following example drops the RDF view with the staging table MY\_STAB, and truncates the staging table instead of dropping it.

```
EXECUTE SEM_APIS.DROP_PG_RDFVIEW('M1', 'MY_STAB', 'TRUNCATE_STAB=T');
```

## 10.39 SEM\_APIS.DROP\_PG\_RDFVIEW\_INDEXES

### Format

```
SEM_APIS.DROP_PG_RDFVIEW_INDEXES(  
    pg_name          IN VARCHAR2,  
    options          IN VARCHAR2 DEFAULT NULL,  
    network_owner   IN VARCHAR2 DEFAULT NULL,  
    network_name    IN VARCHAR2 DEFAULT NULL);
```

### Description

Drops indexes that were created using the [SEM\\_APIS.BUILD\\_PG\\_RDFVIEW\\_INDEXES](#) procedure.

### Parameters

**pg\_name**

Name of the property graph to index.

**options**

(Reserved for future use.)

**network\_owner**

Owner of the semantic network. (See [Table 1-1](#).)

**network\_name**

Name of the semantic network. (See [Table 1-1](#).)

**Usage Notes**

For more information, see [RDF Integration with Property Graph Data Stored in Oracle Database](#).

For information about semantic network types and options, see [Semantic Networks](#).

**Examples**

The following example drops indexes for the property graph G1.

```
EXECUTE SEM_APIS.DROP_PG_RDFVIEW_INDEXES('G1');
```

## 10.40 SEM\_APIS.DROP\_RDFVIEW\_MODEL

**Format**

```
SEM_APIS.DROP_RDFVIEW_MODEL(  
    model_name    IN VARCHAR2,  
    options       IN VARCHAR2 DEFAULT NULL,  
    network_owner IN VARCHAR2 DEFAULT NULL,  
    network_name  IN VARCHAR2 DEFAULT NULL);
```

**Description**

Drops (deletes) an RDF view.

**Parameters****model\_name**

Name of the RDF view to be dropped.

**options**

(Reserved for future use.)

**network\_owner**

Owner of the semantic network. (See [Table 1-1](#).)

**network\_name**

Name of the semantic network. (See [Table 1-1](#).)

**Usage Notes**

You must be the owner of the RDF view to be dropped.

For more information about RDF views, see [RDF Views: Relational Data as RDF](#).

For information about semantic network types and options, see [Semantic Networks](#).

## Examples

The following example drops an RDF view.

```
BEGIN
  sem_apis.drop_rdfview_model(
    model_name => 'empdb_model'
  );
END;
/
```

# 10.41 SEM\_APIS.DROP\_RULEBASE

## Format

```
SEM_APIS.DROP_RULEBASE(
  rulebase_name  IN VARCHAR2,
  options        IN VARCHAR2 DEFAULT NULL,
  network_owner  IN VARCHAR2 DEFAULT NULL,
  network_name   IN VARCHAR2 DEFAULT NULL);
```

## Description

Deletes a rulebase.

## Parameters

### **rulebase\_name**

Name of the rulebase.

### **options**

(Reserved for future use.)

### **network\_owner**

Owner of the semantic network. (See [Table 1-1.](#))

### **network\_name**

Name of the semantic network. (See [Table 1-1.](#))

## Usage Notes

This procedure deletes the specified rulebase, making it no longer available for use in calls to the SEM\_MATCH table function. For information about rulebases, see [Inferencing: Rules and Rulebases.](#)

Only the creator of a rulebase can delete the rulebase.

For information about semantic network types and options, see [Semantic Networks.](#)

## Examples

The following example drops the rulebase named family\_rb.

```
EXECUTE SEM_APIS.DROP_RULEBASE('family_rb');
```

## 10.42 SEM\_APIS.DROP\_SEM\_INDEX

### Format

```
SEM_APIS.DROP_SEM_INDEX(  
    index_code    IN VARCHAR2,  
    options       IN VARCHAR2 DEFAULT NULL,  
    network_owner IN VARCHAR2 DEFAULT NULL,  
    network_name  IN VARCHAR2 DEFAULT NULL);
```

### Description

Drops a semantic network index on the models and entailments of the semantic network.

### Parameters

#### index\_code

Index code string. Must match the `index_code` value that was specified in an earlier call to the [SEM\\_APIS.ADD\\_SEM\\_INDEX](#) procedure.

#### options

(Reserved for future use.)

#### network\_owner

Owner of the semantic network. (See [Table 1-1](#).)

#### network\_name

Name of the semantic network. (See [Table 1-1](#).)

### Usage Notes

For an explanation of semantic network indexes, see [Using Semantic Network Indexes](#).

For information about semantic network types and options, see [Semantic Networks](#).

### Examples

The following example drops a semantic network index with the index code string `pcsm` on the models and entailments of the semantic network.

```
EXECUTE SEM_APIS.DROP_SEM_INDEX('pcsm');
```

## 10.43 SEM\_APIS.DROP\_SEM\_MODEL

### Format

```
SEM_APIS.DROP_SEM_MODEL(  
    model_name  IN VARCHAR2,  
    options     IN VARCHAR2 DEFAULT NULL,  
    network_owner IN VARCHAR2 DEFAULT NULL,  
    network_name IN VARCHAR2 DEFAULT NULL);
```

**Description**

Drops (deletes) a semantic technology model.

**Parameters****model\_name**

Name of the model.

**options**

(Reserved for future use.)

**network\_owner**

Owner of the semantic network. (See [Table 1-1.](#))

**network\_name**

Name of the semantic network. (See [Table 1-1.](#))

**Usage Notes**

This procedure deletes the model from the SEM\_MODEL\$ view, which is described in [Metadata for Models](#).

This procedure is the only supported way to delete a model. Do not use SQL DELETE statements with the SEM\_MODEL\$ view.

Only the creator of a model can delete the model.

For information about semantic network types and options, see [Semantic Networks](#).

**Examples**

The following example drops the semantic technology model named `articles`.

```
EXECUTE SEM_APIS.DROP_SEM_MODEL('articles');
```

## 10.44 SEM\_APIS.DROP\_SEM\_NETWORK

**Format**

```
SEM_APIS.DROP_SEM_NETWORK(  
    cascade          IN BOOLEAN DEFAULT FALSE,  
    options          IN VARCHAR2 DEFAULT NULL,  
    network_owner   IN VARCHAR2 DEFAULT NULL,  
    network_name    IN VARCHAR2 DEFAULT NULL);
```

**Description**

Removes structures used for persistent storage of semantic data.

**Parameters****cascade**

`TRUE` drops any existing semantic technology models and rulebases, and removes structures used for persistent storage of semantic data; `FALSE` (the default) causes the operation to fail if any semantic technology models or rulebases exist.

**options**

(Reserved for future use.)

**network\_owner**

Owner of the semantic network. (See [Table 1-1](#).)

**network\_name**

Name of the semantic network. (See [Table 1-1](#).)

**Usage Notes**

To remove structures used for persistent storage of semantic data, you must connect as a user with DBA privileges or as the owner of the schema-private network, and call this procedure.

If any version-enabled models exist, this procedure will fail regardless of the value of the `cascade` parameter.

For information about semantic network types and options, see [Semantic Networks](#).

**Examples**

The following example removes structures used for persistent storage of semantic data.

```
EXECUTE SEM_APIS.DROP_SEM_NETWORK;
```

## 10.45 SEM\_APIS.DROP\_SPARQL\_UPDATE\_TABLES

**Format**

```
SEM_APIS.DROP_SPARQL_UPDATE_TABLES();
```

**Description**

Drops the global temporary tables in the caller's schema for use with SPARQL Update operations.

**Parameters**

None.

**Usage Notes**

This procedure drops the global temporary tables that were created by the [SEM\\_APIS.CREATE\\_SPARQL\\_UPDATE\\_TABLES](#) procedure.

For more information, see [Support for SPARQL Update Operations on a Semantic Model](#).

**Examples**

The following example drops the global temporary tables that had been created in the caller's schema for use with SPARQL Update operations.

```
EXECUTE SEM_APIS.DROP_SPARQL_UPDATE_TABLES;
```



## 10.46 SEM\_APIS.DROP\_USER\_INFERENCE\_OBJS

### Format

```
SEM_APIS.DROP_USER_INFERENCE_OBJS(  
    uname          IN VARCHAR2,  
    options        IN VARCHAR2 DEFAULT NULL,  
    network_owner  IN VARCHAR2 DEFAULT NULL,  
    network_name   IN VARCHAR2 DEFAULT NULL);
```

### Description

Drops (deletes) all rulebases and entailments owned by a specified database user.

### Parameters

#### uname

Name of a database user. (This value is case-sensitive; for example, HERMAN and herman are considered different users.)

#### options

(Reserved for future use.)

#### network\_owner

Owner of the semantic network. (See [Table 1-1](#).)

#### network\_name

Name of the semantic network. (See [Table 1-1](#).)

### Usage Notes

You must have sufficient privileges to delete rules and rulebases for the specified user.

This procedure does not delete the database user. It deletes only RDF rulebases and entailments owned by that user.

For information about semantic network types and options, see [Semantic Networks](#).

### Examples

The following example deletes all rulebases and entailments owned by user SCOTT.

```
EXECUTE SEM_APIS.DROP_USER_INFERENCE_OBJS('SCOTT');
```

PL/SQL procedure successfully completed.

## 10.47 SEM\_APIS.DROP\_VIRTUAL\_MODEL

### Format

```
SEM_APIS.DROP_VIRTUAL_MODEL(  
    vm_name        IN VARCHAR2,  
    options        IN VARCHAR2 DEFAULT NULL,  
    network_owner  IN VARCHAR2 DEFAULT NULL,  
    network_name   IN VARCHAR2 DEFAULT NULL);
```

**Description**

Drops (deletes) a virtual model.

**Parameters****vm\_name**

Name of the virtual model to be deleted.

**options**

(Reserved for future use.)

**network\_owner**

Owner of the semantic network. (See [Table 1-1](#).)

**network\_name**

Name of the semantic network. (See [Table 1-1](#).)

**Usage Notes**

You can use this procedure to delete a virtual model that you created using the [SEM\\_APIS.CREATE\\_VIRTUAL\\_MODEL](#) procedure. A virtual model is deleted automatically if any of its component models, rulebases, or entailment are deleted.

To use this procedure, you must be the owner of the specified virtual model.

For an explanation of virtual models, including usage information, see [Virtual Models](#).

For information about semantic network types and options, see [Semantic Networks](#).

**Examples**

The following example deletes a virtual model named VM1.

```
EXECUTE sem_apis.drop_virtual_model('VM1');
```

## 10.48 SEM\_APIS.ENABLE\_CHANGE\_TRACKING

**Format**

```
SEM_APIS.ENABLE_CHANGE_TRACKING(  
    models_in      IN SEM_MODELS,  
    network_owner IN VARCHAR2 DEFAULT NULL,  
    network_name  IN VARCHAR2 DEFAULT NULL);
```

**Description**

Enables change tracking for a specified set of models.

**Parameters****models\_in**

One or more model names. Its data type is SEM\_MODELS, which has the following definition: TABLE OF VARCHAR2(25)

**network\_owner**

Owner of the semantic network. (See [Table 1-1](#).)

**network\_name**

Name of the semantic network. (See [Table 1-1](#).)

**Usage Notes**

Change tracking must be enabled on a model before incremental inference can be enabled on any entailments that use the model.

To use this procedure, you must be the owner of the specified model or models.

If the owner of an entailment is also an owner of any underlying models, then enabling incremental inference on the entailment (by calling the [SEM\\_APIS.ENABLE\\_INC\\_INFERENCE](#) procedure) automatically enables change tracking on those models owned by that user.

To disable change tracking for a set of models, use the [SEM\\_APIS.DISABLE\\_CHANGE\\_TRACKING](#) procedure.

For an explanation of incremental inference, including usage information, see [Performing Incremental Inference](#).

For information about semantic network types and options, see [Semantic Networks](#).

**Examples**

The following example enables change tracking for the `family` model.

```
EXECUTE sem_apis.enable_change_tracking(sem_models('family'));
```

## 10.49 SEM\_APIS.ENABLE\_INC\_INFERENCE

**Format**

```
SEM_APIS.ENABLE_INC_INFERENCE(  
    entailment_name IN VARCHAR2,  
    network_owner   IN VARCHAR2 DEFAULT NULL,  
    network_name    IN VARCHAR2 DEFAULT NULL);
```

**Description**

Enables incremental inference for a specified entailment (rules index).

**Parameters****entailment\_name**

Name of the entailment for which to enable incremental inference.

**network\_owner**

Owner of the semantic network. (See [Table 1-1](#).)

**network\_name**

Name of the semantic network. (See [Table 1-1](#).)

**Usage Notes**

To use this procedure, you must be the owner of the specified entailment.

Before this procedure is executed, all underlying models involved in the entailment must have change tracking enabled. If the owner of the entailment is also an owner of

any underlying models, calling this procedure automatically enables change tracking on those models. However, if some underlying model are not owned by the owner of the entailment, the appropriate model owners must first call the [SEM\\_APIS.ENABLE\\_CHANGE\\_TRACKING](#) procedure to enable change tracking on those models.

To disable incremental inference for an entailment, use the [SEM\\_APIS.DISABLE\\_INC\\_INFERENCE](#) procedure.

For an explanation of incremental inference, including usage information, see [Performing Incremental Inference](#).

For information about semantic network types and options, see [Semantic Networks](#).

### Examples

The following example enables incremental inference for the entailment named `RDFS_RIX_FAMILY`.

```
EXECUTE sem_apis.enable_inc_inference('rdfs_rix_family');
```

## 10.50 SEM\_APIS.ENABLE\_INMEMORY

### Format

```
SEM_APIS.ENABLE_INMEMORY(  
    populate_wait IN BOOLEAN,  
    options       IN VARCHAR2 DEFAULT NULL,  
    network_owner IN VARCHAR2 DEFAULT NULL,  
    network_name  IN VARCHAR2 DEFAULT NULL);
```

### Description

Loads RDF data for the semantic network into memory.

### Parameters

#### **populate\_wait**

Boolean value to indicate whether to wait until all RDF data is loaded into memory before finishing:

- `true`: Wait until all RDF data is loaded into memory.
- `false`: Do not wait for RDF data loading into memory.

#### **options**

Options for in-memory data population:

- The string `POPULATE_TRIPLES=F` disables populating `RDF_LINK$` table data in memory. (`RDF_VALUE$` table data is still populated in memory.) If this option is not specified, `RDF_LINK$` table data is populated in memory by default.

#### **network\_owner**

Owner of the semantic network. (See [Table 1-1](#).)

#### **network\_name**

Name of the semantic network. (See [Table 1-1](#).)

### Usage Notes

To use this procedure, you must have DBA privileges.

See the information in [RDF Support for Oracle Database In-Memory](#).

To disable in-memory population of RDF data in the semantic network, use the [SEM\\_APIS.DISABLE\\_INMEMORY](#).

For information about semantic network types and options, see [Semantic Networks](#).

### Examples

The following example enables in-memory population of RDF data, and waits until all RDF data is loaded into memory before finishing.

```
EXECUTE SEM_APIS.ENABLE_INMEMORY(true);
```

## 10.51 SEM\_APIS.ENABLE\_INMEMORY\_FOR\_ENT

### Format

```
SEM_APIS.ENABLE_INMEMORY_FOR_ENT(  
    entailment_name IN VARCHAR2,  
    network_owner   IN VARCHAR2 DEFAULT NULL,  
    network_name    IN VARCHAR2 DEFAULT NULL);
```

### Description

Enables in-memory population of RDF data for an entailment in a semantic network.

### Parameters

**entailment\_name**

Name of the entailment.

**network\_owner**

Owner of the semantic network. (See [Table 1-1](#).)

**network\_name**

Name of the semantic network. (See [Table 1-1](#).)

### Usage Notes

To use this procedure, you must have DBA privileges.

See the information in [RDF Support for Oracle Database In-Memory](#).

For information about semantic network types and options, see [Semantic Networks](#).

### Examples

The following example enables in-memory population of RDF data for entailment RIDX1 in the MDSYS-owned semantic network.

```
EXECUTE SEM_APIS.ENABLE_INMEMORY_FOR_ENT('RIDX1');
```

## 10.52 SEM\_APIS.ENABLE\_INMEMORY\_FOR\_MODEL

### Format

```
SEM_APIS.ENABLE_INMEMORY_FOR_MODEL(  
    model_name    IN VARCHAR2,  
    network_owner IN VARCHAR2 DEFAULT NULL,  
    network_name  IN VARCHAR2 DEFAULT NULL);
```

### Description

Enables in-memory population of RDF data for a model in a semantic network.

### Parameters

**model\_name**

Name of the model.

**network\_owner**

Owner of the semantic network. (See [Table 1-1](#).)

**network\_name**

Name of the semantic network. (See [Table 1-1](#).)

### Usage Notes

To use this procedure, you must have DBA privileges.

See the information in [RDF Support for Oracle Database In-Memory](#).

For information about semantic network types and options, see [Semantic Networks](#).

### Examples

The following example enables in-memory population of RDF data for model M1 in the MDSYS-owned semantic network.

```
EXECUTE SEM_APIS.ENABLE_INMEMORY_FOR_MODEL('M1');
```

## 10.53 SEM\_APIS.ENABLE\_NETWORK\_SHARING

### Format

```
SEM_APIS.ENABLE_NETWORK_SHARING(  
    network_owner IN VARCHAR2,  
    network_name  IN VARCHAR2,  
    options       IN VARCHAR2 DEFAULT NULL);
```

### Description

Enables sharing of a semantic network.

### Parameters

**network\_owner**

Owner of the semantic network. (See [Table 1-1](#).)

**network\_name**

Name of the semantic network. (See [Table 1-1](#).)

**options**

(Reserved for future use)

**Usage Notes**

To use this procedure, you must have DBA privileges or be the owner of the specified network.

For information about semantic network types and options, see [Semantic Networks](#).

**Examples**

The following example enables sharing of the `mynetwork` schema-private network owned by database user `scott`.

```
EXECUTE SEM_APIS.ENABLE_NETWORK_SHARING('scott', 'mynetwork');
```

## 10.54 SEM\_APIS.ESCAPE\_CLOB\_TERM

**Format**

```
SEM_APIS.ESCAPE_CLOB_TERM(  
    term          IN CLOB CHARACTER SET ANY_CS,  
    utf_encode    IN NUMBER DEFAULT 1  
    ) RETURN CLOB CHARACTER SET val%CHARSET;
```

**Description**

Returns the input RDF term with special characters and non-ASCII characters escaped as specified by the W3C N-Triples format (<http://www.w3.org/TR/rdf-testcases/#ntriples>).

**Parameters****term**

The RDF term to escape.

**utf\_encode**

Set to 1 (the default) if non-ASCII characters and non-printable ASCII characters other than `chr(8)`, `chr(9)`, `chr(10)`, `chr(12)`, and `chr(13)` should be escaped. Otherwise, such characters will not be escaped.

**Usage Notes**

For information about using the `DO_UNESCAPE` keyword in the `options` parameter of the `SEM_MATCH` table function, see [Using the SEM\\_MATCH Table Function to Query Semantic Data](#).

**Examples**

The following example escapes an input RDF term containing TAB and NEWLINE characters.

```
SELECT SEM_APIS.ESCAPE_CLOB_TERM('abc' || chr(9) || 'def' || chr(10) ||
'hi j'^^<http://www.w3.org/2001/XMLSchema#string>')
FROM DUAL;
```

## 10.55 SEM\_APIS.ESCAPE\_CLOB\_VALUE

### Format

```
SEM_APIS.ESCAPE_CLOB_VALUE(
  val          IN CLOB CHARACTER SET ANY_CS,
  start_offset IN NUMBER DEFAULT 1,
  end_offset   IN NUMBER DEFAULT 0,
  utf_encode   IN NUMBER DEFAULT 1,
  include_start IN NUMBER DEFAULT 0
) RETURN VARCHAR2 CHARACTER SET val%CHARSET;
```

### Description

Returns the input CLOB value with special characters and non-ASCII characters escaped as specified by the W3C N-Triples format (<http://www.w3.org/TR/rdf-testcases/#ntriples>).

### Parameters

#### val

The CLOB text to escape.

#### start\_offset

The offset in `val` from which to start character escaping. The default (1) causes escaping to start at the first character of `val`.

#### end\_offset

The offset in `val` from which to end character escaping. The default (0) causes escaping to continue through the end of `val`.

#### utf\_encode

Set to 1 (the default) if non-ASCII characters and non-printable ASCII characters other than `chr(8)`, `chr(9)`, `chr(10)`, `chr(12)`, and `chr(13)` should be escaped. Otherwise, such characters will not be escaped.

#### include\_start

Set to 1 if the characters in `val` from 1 to `start_offset` should be prefixed (prepended) to the return value. Otherwise, no such characters will be prefixed to the return value.

### Usage Notes

For information about using the `DO_UNESCAPE` keyword in the `options` parameter of the `SEM_MATCH` table function, see [Using the SEM\\_MATCH Table Function to Query Semantic Data](#).

### Examples

The following example escapes an input character string containing TAB and NEWLINE characters.



```
SELECT SEM_APIS.ESCAPE_CLOB_VALUE('abc' || chr(9) || 'def' || chr(10) || 'hij')
FROM DUAL;
```

## 10.56 SEM\_APIS.ESCAPE\_RDF\_TERM

### Format

```
SEM_APIS.ESCAPE_RDF_TERM(
    term          IN VARCHAR2 CHARACTER SET ANY_CS,
    utf_encode    IN NUMBER DEFAULT 1
) RETURN VARCHAR2 CHARACTER SET val%CHARSET;
```

### Description

Returns the input RDF term with special characters and non-ASCII characters escaped as specified by the W3C N-Triples format (<http://www.w3.org/TR/rdf-testcases/#ntriples>).

### Parameters

#### term

The RDF term to escape.

#### utf\_encode

Set to 1 (the default) if non-ASCII characters and non-printable ASCII characters other than chr(8), chr(9), chr(10), chr(12), and chr(13) should be escaped. Otherwise, such characters will not be escaped.

### Usage Notes

For information about using the DO\_UNESCAPE keyword in the options parameter of the SEM\_MATCH table function, see [Using the SEM\\_MATCH Table Function to Query Semantic Data](#).

### Examples

The following example escapes an input RDF term containing TAB and NEWLINE characters.

```
SELECT SEM_APIS.ESCAPE_RDF_TERM('abc' || chr(9) || 'def' || chr(10) ||
'hij'^^<http://www.w3.org/2001/XMLSchema#string>')
FROM DUAL;
```

## 10.57 SEM\_APIS.ESCAPE\_RDF\_VALUE

### Format

```
SEM_APIS.ESCAPE_RDF_VALUE(
    val          IN VARCHAR2 CHARACTER SET ANY_CS,
    utf_encode    IN NUMBER DEFAULT 1
) RETURN VARCHAR2 CHARACTER SET val%CHARSET;
```

### Description

Returns the input CLOB value with special characters and non-ASCII characters escaped as specified by the W3C N-Triples format (<http://www.w3.org/TR/rdf-testcases/#ntriples>).

### Parameters

**val**

The text to escape.

**utf\_encode**

Set to 1 (the default) if non-ASCII characters and non-printable ASCII characters other than chr(8), chr(9), chr(10), chr(12), and chr(13) should be escaped. Otherwise, such characters will not be escaped.

### Usage Notes

For information about using the DO\_UNESCAPE keyword in the options parameter of the SEM\_MATCH table function, see [Using the SEM\\_MATCH Table Function to Query Semantic Data](#).

### Examples

The following example escapes an input character string containing TAB and NEWLINE characters.

```
SELECT SEM_APIS.ESCAPE_RDF_VALUE('abc' || chr(9) || 'def' || chr(10) || 'hij')
FROM DUAL;
```

## 10.58 SEM\_APIS.EXPORT\_ENTAILMENT\_STATS

### Format

```
SEM_APIS.EXPORT_ENTAILMENT_STATS (
  entailment_name IN VARCHAR2,
  stattab        IN VARCHAR2,
  statid         IN VARCHAR2 DEFAULTNULL,
  cascade        IN BOOLEAN DEFAULT TRUE,
  statown        IN VARCHAR2 DEFAULT NULL,
  stat_category  IN VARCHAR2 DEFAULT 'OBJECT_STATS',
  network_owner  IN VARCHAR2 DEFAULT NULL,
  network_name   IN VARCHAR2 DEFAULT NULL);
```

### Description

Exports statistics for a specified entailment and stores them in the user statistics table.

### Parameters

**entailment\_name**

Name of the entailment.

**(other parameters)**

See the parameter explanations for the DBMS\_STATS.EXPORT\_TABLE\_STATS procedure in *Oracle Database PL/SQL Packages and Types Reference*, although *force* here applies to entailment statistics.

Specifying *cascade* also exports all index statistics associated with the entailment.

**network\_owner**

Owner of the semantic network. (See [Table 1-1](#).)

**network\_name**

Name of the semantic network. (See [Table 1-1](#).)

**Usage Notes**

See the information about the DBMS\_STATS package in *Oracle Database PL/SQL Packages and Types Reference*.

See also [Managing Statistics for Semantic Models and the Semantic Network](#).

For information about semantic network types and options, see [Semantic Networks](#).

**Examples**

The following example exports statistics for an entailment named OWLTST\_IDX and stores them in a table named STAT\_TABLE.

```
EXECUTE SEM_APIS.EXPORT_ENTAILMENT_STATS('owlstst_idx', 'stat_table');
```

## 10.59 SEM\_APIS.EXPORT\_MODEL\_STATS

**Format**

```
SEM_APIS.EXPORT_MODEL_STATS (  
    model_name      IN VARCHAR2,  
    stattab         IN VARCHAR2,  
    statid          IN VARCHAR2 DEFAULT NULL,  
    cascade         IN BOOLEAN DEFAULT TRUE,  
    statown        IN VARCHAR2 DEFAULT NULL,  
    stat_category   IN VARCHAR2 DEFAULT 'OBJECT_STATS',  
    network_owner   IN VARCHAR2 DEFAULT NULL,  
    network_name    IN VARCHAR2 DEFAULT NULL);
```

**Description**

Exports statistics for a specified model and stores them in the user statistics table.

**Parameters****entailment\_name**

Name of the entailment.

**(other parameters)**

See the parameter explanations for the DBMS\_STATS.EXPORT\_TABLE\_STATS procedure in *Oracle Database PL/SQL Packages and Types Reference*.

Specifying `cascade` also exports all index statistics associated with the model.

**network\_owner**

Owner of the semantic network. (See [Table 1-1](#).)

**network\_name**

Name of the semantic network. (See [Table 1-1](#).)

**Usage Notes**

See the information about the DBMS\_STATS package in *Oracle Database PL/SQL Packages and Types Reference*.

See also [Managing Statistics for Semantic Models and the Semantic Network](#).

For information about semantic network types and options, see [Semantic Networks](#).

### Examples

The following example exports statistics for a model named `FAMILY` and stores them in a table named `STAT_TABLE`.

```
EXECUTE SEM_APIS.EXPORT_MODEL_STATS('family', 'stat_table');
```

## 10.60 SEM\_APIS.EXPORT\_RDFVIEW\_MODEL

### Format

```
SEM_APIS.EXPORT_RDFVIEW_MODEL(  
    model_name          IN VARCHAR2,  
    rdf_table_owner     IN VARCHAR2 DEFAULT NULL,  
    rdf_table_name      IN VARCHAR2 DEFAULT NULL,  
    options             IN VARCHAR2 DEFAULT NULL,  
    network_owner       IN VARCHAR2 DEFAULT NULL,  
    network_name        IN VARCHAR2 DEFAULT NULL);
```

### Description

Exports (materializes) the virtual RDF triples of an RDF view to a staging table.

### Parameters

#### **model\_name**

Name of the RDF view to be exported.

#### **rdf\_table\_owner**

Name of the schema that owns the staging table where the RDF triples obtained from the RDF view are to be stored.

#### **rdf\_table\_name**

Name of the staging table where the RDF triples obtained from the RDF view are to be stored.

#### **options**

(Reserved for future use)

#### **network\_owner**

Owner of the semantic network. (See [Table 1-1](#).)

#### **network\_name**

Name of the semantic network. (See [Table 1-1](#).)

### Usage Notes

You must have the `SELECT` privilege for the database view `SEMM_<model_name>`.

For more information about RDF views, see [RDF Views: Relational Data as RDF](#). For information about exporting RDF views, see [Exporting Virtual Content of an RDF View into a Staging Table](#).

For information about semantic network types and options, see [Semantic Networks](#).

## Examples

The following example exports RDF triples from RDF view `empdb_model` to the staging table `SCOTT.RDFTAB`.

```
BEGIN
  sem_apis.export_rdfview_model(
    model_name => 'empdb_model',
    rdf_table_owner => 'SCOTT',
    rdf_table_name => 'RDFTAB'
  );
END;
/
```

## 10.61 SEM\_APIS.GET\_CHANGE\_TRACKING\_INFO

### Format

```
SEM_APIS.GET_CHANGE_TRACKING_INFO(
  model_name          IN VARCHAR2,
  enabled             OUT BOOLEAN,
  tracking_start_time OUT TIMESTAMP,
  network_owner      IN VARCHAR2 DEFAULT NULL,
  network_name       IN VARCHAR2 DEFAULT NULL);
```

### Description

Returns change tracking information for a model.

### Parameters

#### **model\_name**

Name of the semantic technology model.

#### **enabled**

Boolean value returned by the procedure: `TRUE` if change tracking is enabled for the model, or `FALSE` if change tracking is not enabled for the model.

#### **tracking\_start\_time**

Timestamp indicating when change tracking was enabled for the model (if it is enabled).

#### **network\_owner**

Owner of the semantic network. (See [Table 1-1](#).)

#### **network\_name**

Name of the semantic network. (See [Table 1-1](#).)

### Usage Notes

The `model_name` value must match a value in the `MODEL_NAME` column in the `SEM_MODEL$` view, which is described in [Metadata for Models](#).

To enable change tracking for a set of models, use the [SEM\\_APIS.ENABLE\\_CHANGE\\_TRACKING](#) procedure.

For an explanation of incremental inference, including usage information, see [Performing Incremental Inference](#).

For information about semantic network types and options, see [Semantic Networks](#).

### Examples

The following example displays change tracking information for a model.

```
DECLARE
    bEnabled boolean;
    tsEnabled timestamp;

BEGIN
    EXECUTE IMMEDIATE 'create table m1 (t SDO_RDF_TRIPLE_S)';
    sem_apis.create_sem_model('m1','m1','t');

    sem_apis.enable_change_tracking(sem_models('m1'));

    sem_apis.get_change_tracking_info('m1', bEnabled, tsEnabled);
    dbms_output.put_line('is enabled:' || case when bEnabled then 'true' else 'false'
end);
    dbms_output.put_line('enabled at:' || tsEnabled);
END;
/
```

## 10.62 SEM\_APIS.GET\_INC\_INF\_INFO

### Format

```
SEM_APIS.GET_INC_INF_INFO(
    entailment_name    IN VARCHAR2,
    enabled            OUT BOOLEAN,
    prev_inf_start_time OUT TIMESTAMP,
    network_owner      IN VARCHAR2 DEFAULT NULL,
    network_name       IN VARCHAR2 DEFAULT NULL);
```

### Description

Returns incremental inference information for an entailment.

### Parameters

#### **entailment\_name**

Name of the entailment.

#### **enabled**

Boolean value returned by the procedure: `TRUE` if incremental inference is enabled for the entailment, or `FALSE` if incremental inference is not enabled for the entailment.

#### **prev\_inf\_start\_time**

Timestamp indicating when the entailment was most recently updated (if incremental inference is enabled).

#### **network\_owner**

Owner of the semantic network. (See [Table 1-1](#).)

**network\_name**

Name of the semantic network. (See [Table 1-1](#).)

**Usage Notes**

To enable incremental inference for an entailment, use the [SEM\\_APIS.ENABLE\\_INC\\_INFERENCE](#) procedure.

For an explanation of incremental inference, including usage information, see [Performing Incremental Inference](#).

For information about semantic network types and options, see [Semantic Networks](#).

**Examples**

The following example displays incremental inference information for an entailment.

```
DECLARE
  bEnabled boolean;
  tsEnabled timestamp;

DECLARE
  EXECUTE IMMEDIATE 'create table m1 (t SDO_RDF_TRIPLE_S)';
  sem_apis.create_sem_model('m1','m1','t');

  sem_apis.create_entailment('m1_inf',sem_models('m1'),
sem_rulebases('owlprime'),null,null,'INC=T');

  sem_apis.get_inc_inf_info('m1_inf', bEnabled, tsEnabled);
  dbms_output.put_line('is enabled:' || case when bEnabled then 'true' else 'false'
end);
  dbms_output.put_line('enabled at:' || tsEnabled);
END
/
```

## 10.63 SEM\_APIS.GET\_MODEL\_ID

**Format**

```
SEM_APIS.GET_MODEL_ID(
  model_name IN VARCHAR2
) RETURN NUMBER;
```

**Description**

Returns the model ID number of a semantic technology model.

**Parameters****model\_name**

Name of the semantic technology model.

**Usage Notes**

The `model_name` value must match a value in the `MODEL_NAME` column in the `SEM_MODEL$` view, which is described in [Metadata for Models](#).

## Examples

The following example returns the model ID number for the model named `articles`. (This example is an excerpt from [Example 1-116](#) in [Example: Journal Article Information](#).)

```
SELECT SEM_APIS.GET_MODEL_ID('articles') AS model_id FROM DUAL;

MODEL_ID
-----
        1
```

## 10.64 SEM\_APIS.GET\_MODEL\_NAME

### Format

```
SEM_APIS.GET_MODEL_NAME(
    model_id IN NUMBER
) RETURN VARCHAR2;
```

### Description

Returns the model name of a semantic technology model.

### Parameters

#### **model\_id**

ID number of the semantic technology model.

### Usage Notes

The `model_id` value must match a value in the `MODEL_ID` column in the `SEM_MODEL$` view, which is described in [Metadata for Models](#).

### Examples

The following example returns the model ID number for the model with the ID value of 1. This example is an excerpt from [Example 1-116](#) in [Example: Journal Article Information](#).)

```
SQL> SELECT SEM_APIS.GET_MODEL_NAME(1) AS model_name FROM DUAL;

MODEL_NAME
-----
ARTICLES
```

## 10.65 SEM\_APIS.GET\_TRIPLE\_ID

### Format

```
SEM_APIS.GET_TRIPLE_ID(
    model_id IN NUMBER,
    subject  IN VARCHAR2,
    property IN VARCHAR2,
    object   IN VARCHAR2
) RETURN VARCHAR2;
```



or

```
SEM_APIS.GET_TRIPLE_ID(  
    model_name IN VARCHAR2,  
    subject    IN VARCHAR2,  
    property   IN VARCHAR2,  
    object     IN VARCHAR2  
) RETURN VARCHAR2;
```

### Description

Returns the ID of a triple in the specified semantic technology model, or a null value if the triple does not exist.

### Parameters

#### **model\_id**

ID number of the semantic technology model. Must match a value in the MODEL\_ID column of the SEM\_MODEL\$ view, which is described in [Metadata for Models](#).

#### **model\_name**

Name of the semantic technology model. Must match a value in the MODEL\_NAME column of the SEM\_MODEL\$ view, which is described in [Metadata for Models](#).

#### **subject**

Subject. Must match a value in the VALUE\_NAME column of the RDF\_VALUE\$ table, which is described in [Statements](#).

#### **property**

Property. Must match a value in the VALUE\_NAME column of the RDF\_VALUE\$ table, which is described in [Statements](#).

#### **object**

Object. Must match a value in the VALUE\_NAME column of the RDF\_VALUE\$ table, which is described in [Statements](#).

### Usage Notes

This function has two formats, enabling you to specify the semantic technology model by its model number or its name.

### Examples

The following example returns the ID number of a triple. (This example is an excerpt from [Example 1-116](#) in [Example: Journal Article Information](#).)

```
SELECT SEM_APIS.GET_TRIPLE_ID(  
    'articles',  
    'http://nature.example.com/Article2',  
    'http://purl.org/dc/terms/references',  
    'http://nature.example.com/Article3') AS RDF_triple_id FROM DUAL;  
  
RDF_TRIPLE_ID  
-----  
2_9F2BFF05DA0672E_90D25A8B08C653A_46854582F25E8AC5
```

## 10.66 SEM\_APIS.GETV\$DATETIMETZVAL

### Format

```
SEM_APIS.GETV$DATETIMETZVAL(  
    value_type      IN VARCHAR2,  
    vname_prefix   IN VARCHAR2,  
    vname_suffix   IN VARCHAR2,  
    literal_type   IN VARCHAR2,  
    language_type  IN VARCHAR2,  
) RETURN NUMBER;
```

### Description

Returns a `TIMESTAMP WITH TIME ZONE` value for `xsd:dateTime` typed literals, and returns a null value for all other RDF terms. Greenwich Mean Time is used as the default time zone for `xsd:dateTime` values without time zones.

### Parameters

**value\_type**

Type of the RDF term.

**vname\_prefix**

Prefix value of the RDF term.

**vname\_suffix**

Suffix value of the RDF term.

**literal\_type**

Literal type of the RDF term.

**language\_type**

Language type of the RDF term.

### Usage Notes

For better performance, consider creating a function-based index on this function. For more information, see [Function-Based Indexes for FILTER Constructs Involving Typed Literals](#).

### Examples

The following example returns `TIMESTAMP WITH TIME ZONE` values for all `xsd:dateTime` literals in the `RDF_VALUE$` table:

```
SELECT SEM_APIS.GETV$DATETIMETZVAL(value_type, vname_prefix, vname_suffix,  
    literal_type, language_type)  
FROM RDF_VALUE$;
```

## 10.67 SEM\_APIS.GETV\$DATETZVAL

### Format

```
SEM_APIS.GETV$DATETZVAL(  
    value_type      IN VARCHAR2,
```

```
vname_prefix  IN VARCHAR2,  
vname_suffix  IN VARCHAR2,  
literal_type  IN VARCHAR2,  
language_type IN VARCHAR2,  
) RETURN TIMESTAMP WITH TIME ZONE;
```

### Description

Returns a `TIMESTAMP WITH TIME ZONE` value for `xsd:date` typed literals, and returns a null value for all other RDF terms. Greenwich Mean Time is used as the default time zone for `xsd:date` values without time zones.

### Parameters

#### **value\_type**

Type of the RDF term.

#### **vname\_prefix**

Prefix value of the RDF term.

#### **vname\_suffix**

Suffix value of the RDF term.

#### **literal\_type**

Literal type of the RDF term.

#### **language\_type**

Language type of the RDF term.

### Usage Notes

For better performance, consider creating a function-based index on this function. For more information, see [Function-Based Indexes for FILTER Constructs Involving Typed Literals](#).

### Examples

The following example returns `TIMESTAMP WITH TIME ZONE` values for all `xsd:date` literals in the `RDF_VALUE$` table:

```
SELECT SEM_APIS.GETV$DATETZVAL(value_type, vname_prefix, vname_suffix,  
    literal_type, language_type)  
FROM RDF_VALUE$;
```

## 10.68 SEM\_APIS.GETV\$GEOMETRYVAL

### Format

```
SEM_APIS.GETV$GEOMETRYVAL(  
    value_type  IN VARCHAR2,  
    vname_prefix IN VARCHAR2,  
    vname_suffix IN VARCHAR2,  
    literal_type IN VARCHAR2,  
    language_type IN VARCHAR2,  
    long_value  IN CLOB,  
    srid        IN NUMBER,  
) RETURN SDO_GEOMETRY;
```

## Description

Returns an SDO\_GEOMETRY object in the spatial reference system identified by an input SRID for ogc:wktLiteral or ogc:gmlLiteral typed literals, and returns a null value for all other RDF terms.

## Parameters

### value\_type

Type of the RDF term.

### vname\_prefix

Prefix value of the RDF term.

### vname\_suffix

Suffix value of the RDF term.

### literal\_type

Literal type of the RDF term.

### language\_type

Language type of the RDF term.

### long\_value

CLOB value for long literals.

### srid

Target coordinate system (spatial reference system) identifier for the SDO\_GEOMETRY object to be returned.

## Usage Notes

ogc:wktLiteral and ogc:gmlLiteral values encode spatial reference system information in the literal value itself (referred to as the **source SRID**).

If the `srid` parameter value (the target SRID) is different from the source SRID, the newly created SDO\_GEOMETRY object is transformed to the target SRID before it is returned.

This operation can be expensive in terms of performance.

For information about the SDO\_GEOMETRY type (including SRID values), see *Oracle Spatial and Graph Developer's Guide*.

## Examples

The following example returns SDO\_GEOMETRY values in the WGS84 (Longitude, Latitude) spatial reference system (SRID 8307) for all geometry literals in the RDF\_VALUE\$ table:

```
SELECT SEM_APIS.GETV$GEOMETRYVAL(value_type, vname_prefix, vname_suffix,  
    literal_type, language_type, long_value, 8307)  
FROM RDF_VALUE$;
```

## 10.69 SEM\_APIS.GETV\$NUMERICVAL

### Format

```
SEM_APIS.GETV$NUMERICVAL(  
    value_type      IN VARCHAR2,  
    vname_prefix   IN VARCHAR2,  
    vname_suffix   IN VARCHAR2,  
    literal_type   IN VARCHAR2,  
    language_type  IN VARCHAR2,  
) RETURN NUMBER;
```

### Description

Returns a numeric value for XML Schema numeric typed literals, and returns a null value for all other RDF terms.

### Parameters

**value\_type**

Type of the RDF term.

**vname\_prefix**

Prefix value of the RDF term.

**vname\_suffix**

Suffix value of the RDF term.

**literal\_type**

Literal type of the RDF term.

**language\_type**

Language type of the RDF term.

### Usage Notes

For better performance, consider creating a function-based index on this function. For more information, see [Function-Based Indexes for FILTER Constructs Involving Typed Literals](#).

### Examples

The following example returns numeric values for all numeric literals in the RDF\_VALUE\$ table:

```
SELECT SEM_APIS.GETV$NUMERICVAL(value_type, vname_prefix, vname_suffix,  
    literal_type, language_type)  
FROM RDF_VALUE$;
```

## 10.70 SEM\_APIS.GETV\$STRINGVAL

### Format

```
SEM_APIS.GETV$STRINGVAL(  
    value_type      IN VARCHAR2,  
    vname_prefix   IN VARCHAR2,
```

```
vname_suffix IN VARCHAR2,  
literal_type IN VARCHAR2,  
language_type IN VARCHAR2,  
) RETURN TIMESTAMP WITH TIME ZONE;
```

### Description

Returns a VARCHAR2 string of the lexical form of plain literals and xsd:string typed literals, and returns a null value for all other RDF terms. CHR(0) is returned for empty literals.

### Parameters

**value\_type**

Type of the RDF term.

**vname\_prefix**

Prefix value of the RDF term.

**vname\_suffix**

Suffix value of the RDF term.

**literal\_type**

Literal type of the RDF term.

**language\_type**

Language type of the RDF term.

### Usage Notes

For better performance, consider creating a function-based index on this function. For more information, see [Function-Based Indexes for FILTER Constructs Involving Typed Literals](#).

### Examples

The following example returns lexical values for all plain literals and xsd:string literals in the RDF\_VALUE\$ table:

```
SELECT SEM_APIS.GETV$STRINGVAL(value_type, vname_prefix, vname_suffix,  
    literal_type, language_type)  
FROM RDF_VALUE$;
```

## 10.71 SEM\_APIS.GETV\$TIMETZVAL

### Format

```
SEM_APIS.GETV$TIMETZVAL(  
    value_type IN VARCHAR2,  
    vname_prefix IN VARCHAR2,  
    vname_suffix IN VARCHAR2,  
    literal_type IN VARCHAR2,  
    language_type IN VARCHAR2,  
) RETURN TIMESTAMP WITH TIME ZONE;
```

### Description

Returns a `TIMESTAMP WITH TIME ZONE` value for `xsd:time` typed literals, and returns a null value for all other RDF terms. Greenwich Mean Time is used as the default time zone for `xsd:time` values without time zones. 2009-06-26 is used as the default date in all the generated `TIMESTAMP WITH TIME ZONE` values.

### Parameters

**value\_type**

Type of the RDF term.

**vname\_prefix**

Prefix value of the RDF term.

**vname\_suffix**

Suffix value of the RDF term.

**literal\_type**

Literal type of the RDF term.

**language\_type**

Language type of the RDF term.

### Usage Notes

For better performance, consider creating a function-based index on this function. For more information, see [Function-Based Indexes for FILTER Constructs Involving Typed Literals](#).

Because `xsd:time` values include only a time but not a date, the returned `TIMESTAMP WITH TIME ZONE` values (which include a date component) have 2009-06-26 added as the date. This is done so that the returned values can be indexed internally, and so that the date is the same for all of them.

### Examples

The following example returns `TIMESTAMP WITH TIME ZONE` values (using the default 2009-06-26 for the date) for all `xsd:time` literals in the `RDF_VALUE$` table. (

```
SELECT SEM_APIS.GETV$DATETIMETZVAL(value_type, vname_prefix, vname_suffix,  
    literal_type, language_type)  
FROM RDF_VALUE$;
```

## 10.72 SEM\_APIS.GRANT\_NETWORK\_ACCESS\_PRIVS

### Format

```
SEM_APIS.GRANT_NETWORK_ACCESS_PRIVS(  
    network_owner  IN VARCHAR2,  
    network_name   IN VARCHAR2,  
    network_user   IN VARCHAR2,  
    options        IN VARCHAR2 default NULL);
```

**Description**

Grants query-only or full access privileges to a database user other than the owner of a schema-private semantic network.

**Parameters****network\_owner**

Owner of the network. (Cannot be MDSYS.)

**network\_name**

Name of the network. (Must be a schema-private network.)

**network\_user**

Database user (other than the network owner) to which to grant access privileges to the network.

**options**

String specifying options for access using the form *OPTION\_NAME=option\_value*. By default, full access privileges are given; but to give query-only access, specify *QUERY\_ONLY=T* for the option value.

**Usage Notes**

You must have DBA privileges or be the owner of the specified network to call this procedure.

For information about semantic network types and options, see [Semantic Networks](#).

**Examples**

The following example grants full access on the `myNet1` network owned by `scott` to `rdFuser1`.

```
EXECUTE SEM_APIS.GRANT_NETWORK_ACCESS_PRIVS('scott','myNet1','rdFuser1');
```

The following example grants query-only access on the `myNet1` network owned by `scott` to `rdFuser2`.

```
EXECUTE SEM_APIS.GRANT_NETWORK_ACCESS_PRIVS('scott','myNet1','rdFuser2', options=>'
QUERY_ONLY=T ');
```

## 10.73 SEM\_APIS.GRANT\_NETWORK\_SHARING\_PRIVS

**Format**

```
SEM_APIS.GRANT_NETWORK_SHARING_PRIVS(
    network_owner IN VARCHAR2,
    options       IN VARCHAR2 default NULL);
```

**Description**

Grants to a database user the privileges required for sharing, with other database users, any schema-private networks owned (currently or in the future) by the database user.



**Parameters****network\_owner**

Owner of the semantic network. (See [Table 1-1](#).)

**options**

(Reserved for future use)

**Usage Notes**

You must have DBA privileges to call this procedure.

For information about semantic network types and options, see [Semantic Networks](#).

**Examples**

The following example grants to database user `scott` the privileges for sharing any schema-private networks that this user owns or will own.

```
EXECUTE SEM_APIS.GRANT_NETWORK_SHARING_PRIVS('scott');
```

## 10.74 SEM\_APIS.IMPORT\_ENTAILMENT\_STATS

**Format**

```
SEM_APIS.IMPORT_ENTAILMENT_STATS (
  entailment_name  IN VARCHAR2,
  stattab         IN VARCHAR2,
  statid          IN VARCHAR2 DEFAULT NULL,
  cascade         IN BOOLEAN DEFAULT TRUE,
  statown        IN VARCHAR2 DEFAULT NULL,
  no_invalidate   IN BOOLEAN DEFAULT FALSE,
  force          IN BOOLEAN DEFAULT FALSE,
  stat_category   IN VARCHAR2 DEFAULT 'OBJECT_STATS',
  network_owner   IN VARCHAR2 DEFAULT NULL,
  network_name    IN VARCHAR2 DEFAULT NULL);
```

**Description**

Retrieves statistics for an entailment from a user statistics table and stores them in the dictionary.

**Parameters****entailment\_name**

Name of the entailment.

**(other parameters)**

See the parameter explanations for the `DBMS_STATS.IMPORT_TABLE_STATS` procedure in *Oracle Database PL/SQL Packages and Types Reference*, although `force` here applies to entailment statistics.

Specifying `cascade` also exports all index statistics associated with the model.

**network\_owner**

Owner of the semantic network. (See [Table 1-1](#).)

**network\_name**

Name of the semantic network. (See [Table 1-1](#).)

**Usage Notes**

See the information about the DBMS\_STATS package in *Oracle Database PL/SQL Packages and Types Reference*.

See also [Managing Statistics for Semantic Models and the Semantic Network](#).

For information about semantic network types and options, see [Semantic Networks](#).

**Examples**

The following example imports statistics for an entailment named OWLTST\_IDX from a table named STAT\_TABLE.

```
EXECUTE SEM_APIS.IMPORT_ENTAILMENT_STATS('owlstst_idx', 'stat_table');
```

## 10.75 SEM\_APIS.IMPORT\_MODEL\_STATS

**Format**

```
SEM_APIS.IMPORT_MODEL_STATS (  
    model_name      IN VARCHAR2,  
    statab         IN VARCHAR2,  
    statid         IN VARCHAR2 DEFAULT NULL,  
    cascade        IN BOOLEAN DEFAULT TRUE,  
    statown       IN VARCHAR2 DEFAULT NULL,  
    no_invalidate  IN BOOLEAN DEFAULT FALSE,  
    force         IN BOOLEAN DEFAULT FALSE,  
    stat_category  IN VARCHAR2 DEFAULT 'OBJECT_STATS',  
    network_owner  IN VARCHAR2 DEFAULT NULL,  
    network_name   IN VARCHAR2 DEFAULT NULL);
```

**Description**

Retrieves statistics for a specified model from a user statistics table and stores them in the dictionary.

**Parameters****model\_name**

Name of the entailment.

**(other parameters)**

See the parameter explanations for the DBMS\_STATS.IMPORT\_TABLE\_STATS procedure in *Oracle Database PL/SQL Packages and Types Reference*.

Specifying `cascade` also imports all index statistics associated with the model.

**network\_owner**

Owner of the semantic network. (See [Table 1-1](#).)

**network\_name**

Name of the semantic network. (See [Table 1-1](#).)

### Usage Notes

See the information about the DBMS\_STATS package in *Oracle Database PL/SQL Packages and Types Reference*.

See also [Managing Statistics for Semantic Models and the Semantic Network](#).

For information about semantic network types and options, see [Semantic Networks](#).

### Examples

The following example imports statistics for a model named FAMILY from a table named STAT\_TABLE, and stores them in the dictionary.

```
EXECUTE SEM_APIS.IMOPRT_MODEL_STATS('family', 'stat_table');
```

## 10.76 SEM\_APIS.IS\_TRIPLE

### Format

```
SEM_APIS.IS_TRIPLE(  
    model_id  IN NUMBER,  
    subject   IN VARCHAR2,  
    property  IN VARCHAR2,  
    object    IN VARCHAR2) RETURN VARCHAR2;
```

or

```
SEM_APIS.IS_TRIPLE(  
    model_name IN VARCHAR2,  
    subject    IN VARCHAR2,  
    property   IN VARCHAR2,  
    object     IN VARCHAR2) RETURN VARCHAR2;
```

### Description

Checks if a statement is an existing triple in the specified model in the database.

### Parameters

#### **model\_id**

ID number of the semantic technology model. Must match a value in the MODEL\_ID column of the SEM\_MODEL\$ view, which is described in [Metadata for Models](#).

#### **model\_name**

Name of the semantic technology model. Must match a value in the MODEL\_NAME column of the SEM\_MODEL\$ view, which is described in [Metadata for Models](#).

#### **subject**

Subject. Must match a value in the VALUE\_NAME column of the RDF\_VALUE\$ table, which is described in [Statements](#).

#### **property**

Property. Must match a value in the VALUE\_NAME column of the RDF\_VALUE\$ table, which is described in [Statements](#).

**object**

Object. Must match a value in the VALUE\_NAME column of the RDF\_VALUE\$ table, which is described in [Statements](#).

**Usage Notes**

This function returns the string value FALSE, TRUE, or TRUE (EXACT):

- FALSE means that the statement is not a triple in the specified model the database.
- TRUE means that the statement matches the value of a triple or is the canonical representation of the value of a triple in the specified model the database.
- TRUE (EXACT) means that the specified subject, property, and object values have exact matches in a triple in the specified model in the database.

**Examples**

The following example checks if a statement is a triple in the database. In this case, there is an exact match. (This example is an excerpt from [Example 1-116](#) in [Example: Journal Article Information](#).)

```
SELECT SEM_APIS.IS_TRIPLE(
  'articles',
  'http://nature.example.com/Article2',
  'http://purl.org/dc/terms/references',
  'http://nature.example.com/Article3') AS is_triple FROM DUAL;
```

```
IS_TRIPLE
```

```
-----
TRUE (EXACT)
```

## 10.77 SEM\_APIS.LOAD\_INTO\_STAGING\_TABLE

**Format**

```
SEM_APIS.LOAD_INTO_STAGING_TABLE(
  stagong_table      IN VARCHAR2,
  source_table       IN VARCHAR2,
  input_format       IN VARCHAR2 DEFAULT NULL,
  parallel           IN INTEGER DEFAULT NULL,
  staging_table_owner IN VARCHAR2 DEFAULT NULL,
  source_table_owner IN VARCHAR2 DEFAULT NULL,
  flags              IN VARCHAR2 DEFAULT NULL);
```

**Description**

Loads data into a staging table from an external table mapped to an N-Triple or N-Quad format input file.

**Parameters****staging\_table**

Name of the staging table.

**source\_table**

Name of the source external table.

**input\_format**

Format of the input file mapped by the source external table: N-TRIPLE or N-QUAD

**parallel**

Degree of parallelism to use during the load.

**staging\_table\_owner**

Owner for the staging table being created. If not specified, the invoker is assumed to be the owner.

**source\_table\_owner**

Owner for the source table. If not specified, the invoker is assumed to be the owner.

**flags**

(Reserved for future use)

**Usage Notes**

For more information and an example, see [Loading N-Quad Format Data into a Staging Table Using an External Table](#).

**Examples**

The following example loads the staging table. (This example is an excerpt from [Example 1-94](#) in [Loading N-Quad Format Data into a Staging Table Using an External Table](#).)

```
BEGIN
  sem_apis.load_into_staging_table(
    staging_table => 'STAGE_TABLE'
    ,source_table => 'stage_table_source'
    ,input_format => 'N-QUAD');
END;
```

## 10.78 SEM\_APIS.LOOKUP\_ENTAILMENT

**Format**

```
SEM_APIS.LOOKUP_ENTAILMENT (
  models      IN SEM_MODELS,
  rulebases   IN SEM_RULEBASES
) RETURN VARCHAR2;
```

**Description**

Returns the name of the entailment (rules index) based on the specified models and rulebases.

**Parameters****models**

One or more model names. Its data type is SEM\_MODELS, which has the following definition: TABLE OF VARCHAR2(25)

**rulebases**

One or more rulebase names. Its data type is SEM\_RULEBASES, which has the following definition: TABLE OF VARCHAR2(25) Rules and rulebases are explained in [Inferencing: Rules and Rulebases](#).

**Usage Notes**

For a rulebase index to be returned, it must be based on all specified models and rulebases.

**Examples**

The following example finds the entailment that is based on the `family` model and the `RDFS` and `family_rb` rulebases. (It is an excerpt from [Example 1-117](#) in [Example: Family Information](#).)

```
SELECT SEM_APIS.LOOKUP_ENTAILMENT(SEM_MODELS('family'),
    SEM_RULEBASES('RDFS','family_rb')) AS lookup_entailment FROM DUAL;
```

```
LOOKUP_ENTAILMENT
```

```
-----
RDFS_RIX_FAMILY
```

## 10.79 SEM\_APIS.MERGE\_MODELS

**Format**

```
SEM_APIS.MERGE_MODELS(
    source_model          IN VARCHAR2,
    destination_model    IN VARCHAR2,
    rebuild_apptab_index IN BOOLEAN DEFAULT TRUE,
    drop_source_model    IN BOOLEAN DEFAULT FALSE,
    options               IN VARCHAR2 DEFAULT NULL,
    network_owner        IN VARCHAR2 DEFAULT NULL,
    network_name         IN VARCHAR2 DEFAULT NULL);
```

**Description**

Inserts the content from a source model into a destination model, and updates the destination application table.

**Parameters****source\_model**

Name of the source model.

**destination\_model**

Name of the destination model.

**rebuild\_apptab\_index**

TRUE causes indexes on the destination application table to be rebuilt after the models are merged; FALSE does not rebuild any indexes.

**drop\_source\_model**

TRUE causes the source model (`source_model`) to be deleted after the models are merged; FALSE (the default) does not delete the source model.

**options**

A comma-delimited string of options that overrides the default behavior of the procedure. Currently, only the `DOP` (degree of parallelism) option is supported, to enable parallel execution of this procedure and to specify the degree of parallelism to be associated with the operation.

**network\_owner**

Owner of the semantic network. (See [Table 1-1](#).)

**network\_name**

Name of the semantic network. (See [Table 1-1](#).)

**Usage Notes**

Before you merge any models, if you are using positional parameters, check to be sure that you are specifying the correct models for the first and second parameters (source model for the first, destination model for the second). This is especially important if you plan to specify `drop_source_model=TRUE`.

If appropriate, make copies of the destination model or both models before performing the merge. To make a copy of a model, use [SEM\\_APIS.CREATE\\_SEM\\_MODEL](#) to create an empty model with the desired name for the copy, and use [SEM\\_APIS.MERGE\\_MODELS](#) to populate the newly created copy as the destination model.

Some common uses for this procedure include the following:

- If you have read-only access to a model that you want to modify, you can clone that model into an empty model on which you have full access, and then modify this latter model.
- If you want to consolidate multiple models, you can use this procedure as often as necessary to merge the necessary models. Merging all models beforehand and using only the merged model simplifies entailment and can improve entailment performance.

On a multi-core or multi-cpu machine, the `DOP` (degree of parallelism) option can be beneficial. See [Examples](#) for an example that uses the `DOP` option.

If the source model is large, you may want to update the optimizer statistics on the destination after the merge operation by calling the [SEM\\_APIS.ANALYZE\\_MODEL](#) procedure.

The following considerations apply to the use of this procedure:

- You must be the owner of the destination model and have `SELECT` privilege on the source model. If `drop_second_model=TRUE`, you must also be owner of the source model.
- This procedure is not supported on virtual models (explained in [Virtual Models](#)).
- No table constraints are allowed on the destination application table.

For information about semantic network types and options, see [Semantic Networks](#).

**Examples**

The following example inserts the contents of model `M1` into `M2`.

```
EXECUTE SEM_APIS.MERGE_MODELS('M1', 'M2');
```

The following example inserts the contents of model M1 into M2, and it specifies a degree of parallelism of 4 (up to four parallel threads for execution of the merge operation).

```
EXECUTE SEM_APIS.MERGE_MODELS('M1', 'M2', null, null, 'DOP=4');
```

## 10.80 SEM\_APIS.MIGRATE\_DATA\_TO\_CURRENT

### Format

```
SEM_APIS.MIGRATE_DATA_TO_CURRENT(  
    options IN VARCHAR2 DEFAULT NULL);
```

### Description

Migrates semantic data from before Oracle Database Release 12.2 data to the format needed for use with RDF in the current Oracle Database release.

### Parameters

#### options

If you specify `INS_AS_SEL=T`, the migration is performed using a bulk load operation. If you do not specify that value, then by default update operations are performed. See the Usage Notes for more information.

### Usage Notes

It is strongly recommended that you use this procedure to migrate semantic data created using Oracle Database 11.1, 11.2, and 12.1, as explained in [Required Migration of Pre-12.2 Semantic Data](#).

This procedure does not perform any operation on semantic data that is already in the current format.

For the `options` parameter, if the amount of data to be migrated is small, the default (not specifying the parameter) probably provides adequate performance. However, for large amounts of data, specifying `INS_AS_SEL=T` can improve performance significantly.

### Examples

The following example migrates Release 11.2 semantic data in the network to the format for the current Oracle Database version. It performs the migration using a bulk load operation.

```
EXECUTE sem_apis.migrate_data_to_current('INS_AS_SEL=T');
```

The following example migrates Release 11.2 semantic data in the network to the format for the current Oracle Database version. It performs the migration using update operations (the default).

```
EXECUTE sem_apis.migrate_data_to_current;
```



## 10.81 SEM\_APIS.MOVE\_SEM\_NETWORK\_DATA

### Format

```
SEM_APIS.MOVE_SEM_NETWORK_DATA(  
    dest_schema      IN DBMS_ID,  
    dest_tbs_name    IN DBMS_ID DEFAULT NULL,  
    degree           IN INTEGER DEFAULT NULL,  
    options          IN VARCHAR2 DEFAULT NULL,  
    network_owner    IN VARCHAR2 DEFAULT NULL,  
    network_name     IN VARCHAR2 DEFAULT NULL);
```

### Description

Moves semantic network data from a source semantic network to a destination (staging) schema.

### Parameters

#### **dest\_schema**

The staging schema to which the semantic network data will be moved.

#### **dest\_tbs\_name**

The tablespace to use for objects created in the destination (staging) schema. If null, the default tablespace for the destination schema will be used.

#### **degree**

Degree of parallelism to use for any SQL insert or index building operations. The default is no parallel execution.

#### **options**

(Reserved for future use.)

#### **network\_owner**

Owner of the source semantic network for the move operation. (See [Table 1-1](#).)

#### **network\_name**

Name of the source semantic network for the move operation. (See [Table 1-1](#).)

### Usage Notes

You must have DBA privileges to call this procedure.

For more information and examples, see [Moving, Restoring, and Appending a Semantic Network](#).

For information about semantic network types and options, see [Semantic Networks](#).

### Examples

The following example moves a semantic network from the MYNET semantic network owned by RDFADMIN to the RDFEXPIMPU staging schema>

```
EXECUTE  
sem_apis.move_sem_network_data(dest_schema=>'RDFEXPIMPU',network_owner=>'RDFADMIN',network_name=>'MYNET');
```

## 10.82 SEM\_APIS.PRIVILEGE\_ON\_APP\_TABLES

### Format

```
SEM_APIS.PRIVILEGE_ON_APP_TABLES(  
    command      IN VARCHAR2 DEFAULT 'GRANT',  
    privilege    IN VARCHAR2 DEFAULT 'SELECT',  
    network_owner IN VARCHAR2 DEFAULT NULL,  
    network_name IN VARCHAR2 DEFAULT NULL);
```

### Description

Grants (or revokes) SELECT or INSERT privilege to (or from) MDSYS on application tables corresponding to all the RDF models owned by the invoker.

### Parameters

#### command

SQL statement, with possible values GRANT (the default) or REVOKE (case insensitive).

#### privilege

Privilege name, with possible values SELECT (the default) or INSERT (case insensitive).

network\_owner

Owner of the semantic network. (See [Table 1-1](#).)

network\_name

Name of the semantic network. (See [Table 1-1](#).)

### Usage Notes

For information about semantic network types and options, see [Semantic Networks](#).

### Examples

The following example grants SELECT privilege to MDSYS on application tables corresponding to all the RDF models owned by the invoker.

```
EXECUTE SEM_APIS.PRIVILEGE_ON_APP_TABLES('grant', 'select');
```

## 10.83 SEM\_APIS.PURGE\_UNUSED\_VALUES

### Format

```
SEM_APIS.PURGE_UNUSED_VALUES(  
    flags          IN VARCHAR2 DEFAULT NULL,  
    network_owner IN VARCHAR2 DEFAULT NULL,  
    network_name  IN VARCHAR2 DEFAULT NULL);
```

### Description

Purges purges invalid geometry literal values from the semantic network.

## Parameters

### flags

An optional quoted string with one or more of the following keyword specifications:

- `MBV_METHOD=SHADOW` allows the use of a different value loading strategy that may lead to faster processing when a large number of values need to be purged.
- `PARALLEL=<integer>` allows much of the processing to be done in parallel using the specified `integer` degree of parallelism to be associated with the operation. If only `PARALLEL` is specified without a degree, a default degree will be used.
- `PUV_COMPUTE_VIDS_USED` allows use of a different strategy that may lead to faster processing when most of the values are expected to be purged.

### network\_owner

Owner of the semantic network. (See [Table 1-1](#).)

### network\_name

Name of the semantic network. (See [Table 1-1](#).)

## Usage Notes

Before calling this procedure, you must grant to MDSYS the SELECT privilege on application tables for all the currently existing RDF models.

For more usage information and an extended example, see [Purging Unused Values](#).

It is recommended that you execute this procedure after using [SEM\\_APIS.VALIDATE\\_GEOMETRIES](#) to check that all geometry literals in the specified model are valid for the provided SRID and tolerance values.

For information about semantic network types and options, see [Semantic Networks](#).

## Examples

The following example purges unused values using a degree of parallelism of 4.

```
EXECUTE SEM_APIS.PURGE_UNUSED_VALUES(flags => 'PARALLEL=4');
```

# 10.84

## SEM\_APIS.REFRESH\_SEM\_NETWORK\_INDEX\_INFO

### Format

```
SEM_APIS.REFRESH_SEM_NETWORK_INDEX_INFO(
    options          IN VARCHAR2 DEFAULT NULL,
    network_owner   IN VARCHAR2 DEFAULT NULL,
    network_name    IN VARCHAR2 DEFAULT NULL);
```

### Description

Refreshes the information about semantic network indexes.

## Parameters

### options

(Reserved for future use)

### network\_owner

Owner of the semantic network. (See [Table 1-1](#).)

### network\_name

Name of the semantic network. (See [Table 1-1](#).)

## Usage Notes

This procedure updates the information in the SEM\_NETWORK\_INDEX\_INFO view, which is described in [SEM\\_NETWORK\\_INDEX\\_INFO View](#).

For information about semantic network types and options, see [Semantic Networks](#).

## Examples

The following example refreshes the information about semantic network indexes.

```
EXECUTE sem_apis.refresh_sem_network_index_info;
```

# 10.85 SEM\_APIS.REMOVE\_DUPLICATES

## Format

```
SEM_APIS.REMOVE_DUPLICATES(  
    model_name          IN VARCHAR2,  
    threshold           IN FLOAT DEFAULT 0.3,  
    rebuild_apptab_index IN BOOLEAN DEFAULT TRUE,  
    options             IN VARCHAR2 DEFAULT NULL,  
    network_owner      IN VARCHAR2 DEFAULT NULL,  
    network_name       IN VARCHAR2 DEFAULT NULL);
```

## Description

Removes duplicate triples from a model.

## Parameters

### model\_name

Name of the model.

### threshold

A value to determine how numerous triples must be in order for the removal operation to be performed. This procedure removes triples only if the number of triples in the model exceeds the following formula:  $(\text{total-triples} - \text{total-unique-triples} + 0.01) / (\text{total-unique-triples} + 0.01)$ . For the default value of 0.3 and a model containing 1000 total triples (including duplicates), duplicate triples would be removed only if the number of duplicates exceeds approximately 230.

The lower the threshold value, the fewer duplicates are needed for the procedure to remove duplicates; the higher the threshold value, the more duplicates are needed for the procedure to remove duplicates.

**rebuild\_apptab\_index**

TRUE (the default) causes all usable indexes on tables that were affected by this operation to be rebuilt after the duplicate triples are removed; FALSE does not rebuild any indexes.

**options**

(Reserved for future use.)

**network\_owner**

Owner of the semantic network. (See [Table 1-1](#).)

**network\_name**

Name of the semantic network. (See [Table 1-1](#).)

**Usage Notes**

When duplicate triples are removed, all information in the removed rows is lost, including information in columns other than the triple column.

This procedure is not supported on virtual models (explained in [Virtual Models](#)).

If the model is empty, or if it contains no duplicate triples or not enough duplicate triples (as computed using the `threshold` value), this procedure does not perform any removal operations.

If there are not enough duplicates (as computed using the `threshold` value) to perform the operation, an informational message is displayed.

If unusable indexes are involved, be sure that the `SKIP_UNUSABLE_INDEXES` system parameter is set to `TRUE`. Although `TRUE` is the default value for this parameter, some production databases may use the value `FALSE`; therefore, if you need to change it, enter the following:

```
SQL> alter session set skip_unusable_indexes=true;
```

To use this procedure on an application table with one or more user-defined triggers, you must connect as a DBA user and grant the `ALTER ANY TRIGGER` privilege to the `MDSYS` user, as follows:

```
SQL> grant alter any trigger to MDSYS;
```

For information about semantic network types and options, see [Semantic Networks](#).

**Examples**

The following example removes duplicate triples in the model named `family`. It accepts the default threshold value of 0.3 and (by default) rebuilds indexes after the duplicates are removed.

```
EXECUTE SEM_APIS.REMOVE_DUPLICATES('family');
```

## 10.86 SEM\_APIS.RENAME\_ENTAILMENT

**Format**

```
SEM_APIS.RENAME_ENTAILMENT(  
    old_name      IN VARCHAR2,  
    new_name      IN VARCHAR2,
```

```
network_owner IN VARCHAR2 DEFAULT NULL,  
network_name  IN VARCHAR2 DEFAULT NULL);
```

**Description**

Renames an entailment (rules index).

**Parameters****old\_name**

Name of the existing entailment to be renamed.

**new\_name**

New name for the entailment.

**network\_owner**

Owner of the semantic network. (See [Table 1-1](#).)

**network\_name**

Name of the semantic network. (See [Table 1-1](#).)

**Usage Notes**

For information about semantic network types and options, see [Semantic Networks](#).

**Examples**

The following example renames a entailment named OWLTST\_IDX to MY\_OWLTST\_IDX.

```
EXECUTE sem_apis.rename_entailment('owlstst_idx', 'my_owlstst_idx');
```

## 10.87 SEM\_APIS.RENAME\_MODEL

**Format**

```
SEM_APIS.RENAME_MODEL(  
  old_name      IN VARCHAR2,  
  new_name      IN VARCHAR2,  
  network_owner IN VARCHAR2 DEFAULT NULL,  
  network_name  IN VARCHAR2 DEFAULT NULL);
```

**Description**

Renames a model.

**Parameters****old\_name**

Name of the existing model to be renamed.

**new\_name**

New name for the model.

**network\_owner**

Owner of the semantic network. (See [Table 1-1](#).)

**network\_name**

Name of the semantic network. (See [Table 1-1](#).)

**Usage Notes**

The following considerations apply to the use of this procedure:

- You must be the owner of the existing model.
- This procedure is not supported on virtual models (explained in [Virtual Models](#)).

Contrast this procedure with [SEM\\_APIS.SWAP\\_NAMES](#), which swaps (exchanges) the names of two existing models.

For information about semantic network types and options, see [Semantic Networks](#).

**Examples**

The following example renames a model named MODEL1 to MODEL2.

```
EXECUTE sem_apis.rename_model('model1', 'model2');
```

## 10.88 SEM\_APIS.RES2VID

**Format**

```
SEM_APIS.RES2VID(  
    vTab      IN VARCHAR2,  
    uri       IN VARCHAR2,  
    lt        IN VARCHAR2 DEFAULT NULL,  
    lang      IN VARCHAR2 DEFAULT NULL,  
    lval      IN CLOB DEFAULT NULL,  
    ) RETURN NUMBER;
```

**Description**

Returns the VALUE\_ID for the canonical version of an RDF term, or NULL if the term does not exist in the values table.

**Parameters****vTab**

Values table to query for the VALUE\_ID value. (Usually RDF\_VALUE\$)

**uri**

Prefix value of the RDF term.

**lt**

Data type URI of a types literal to look up. Do not include the enclosing angle brackets ('<' and '>').

**lang**

Language tag of a language tagged literal to look up.

**lval**

The plain literal portion of a long literal to look up.

## Usage Notes

For information about the components of an RDF term stored in the RDF\_VALUE\$ table, see [Semantic Metadata Tables and Views](#).

See also [RDF Integration with Property Graph Data Stored in Oracle Database](#).

## Examples

The following example returns VALUE\_ID values for the canonical versions of RDF terms. Comments before each SQL statement describe the purpose of the statement.

```
-- Look up the VALUE_ID for the RDF term <http://www.example.com/a>.
SELECT sem_apis.res2vid('RDF_VALUE$', '<http://www.example.com/a>') FROM DUAL;

-- Look up the VALUE_ID for the RDF term "abc".
SELECT sem_apis.res2vid('RDF_VALUE$', '"abc"') FROM DUAL;

-- Look up the VALUE_ID for the RDF term "10"^^<http://www.w3.org/2001/
XMLSchema#decimal>.
SELECT sem_apis.res2vid('RDF_VALUE$', '10', 'http://www.w3.org/2001/
XMLSchema#decimal') FROM DUAL;

-- Look up the VALUE_ID for the RDF term "abc"@en.
SELECT sem_apis.res2vid('RDF_VALUE$', '"abc"', lang=>'en') FROM DUAL;

-- Look up the VALUE_ID for the long literal RDF term "a CLOB literal".
SELECT sem_apis.res2vid('RDF_VALUE$', null, lval=>'a CLOB literal') FROM DUAL;
```

# 10.89 SEM\_APIS.RESTORE\_SEM\_NETWORK\_DATA

## Format

```
SEM_APIS.RESTORE_SEM_NETWORK_DATA(
    from_schema    DBMS_ID,
    degree         INTEGER DEFAULT NULL,
    options        VARCHAR2 DEFAULT NULL,
    network_owner  IN VARCHAR2 DEFAULT NULL,
    network_name   IN VARCHAR2 DEFAULT NULL);
```

## Description

Restores moved semantic network data from a staging schema back into a source semantic network.

## Parameters

### from\_schema

The staging schema that contains moved semantic network data to be restored.

### degree

Degree of parallelism to use for any SQL insert or index building operations. The default is no parallel execution.

### options

String specifying any options to use during the append operation. Supported options are:



- PURGE=T – drop all remaining semantic network data in the staging schema after the append operation completes.

**network\_owner**

Owner of the destination semantic network for the restore operation. (See [Table 1-1](#).)

**network\_name**

Name of the destination semantic network for the restore operation. (See [Table 1-1](#).)

**Usage Notes**

Partition exchange operations rather than SQL INSERT statements are used to move most of the data during the append operation, so the staging schema will no longer contain complete semantic network data after the restore operation is complete.

Moved semantic network data can only be restored into the original source semantic network from which it was moved.

You must have DBA privileges to call this procedure.

For more information, see [Moving, Restoring, and Appending a Semantic Network](#).

For information about semantic network types and options, see [Semantic Networks](#).

**Examples**

The following example restores a semantic network from the RDFEXPIMPU staging schema into the MYNET semantic network owned by RDFADMIN.

```
EXECUTE
sem_apis.restore_sem_network_data(from_schema=>'RDFEXPIMPU',network_owner=>'RDFADMIN'
,network_name=>'MYNET');
```

## 10.90 SEM\_APIS.REVOKE\_NETWORK\_ACCESS\_PRIVS

**Format**

```
SEM_APIS.REVOKE_NETWORK_ACCESS_PRIVS(
    network_owner  IN VARCHAR2,
    network_name   IN VARCHAR2,
    network_user   IN VARCHAR2,
    options        IN VARCHAR2 default NULL);
```

**Description**

Revokes access privileges from a database user other than the owner of a schema-private semantic network.

**Parameters****network\_owner**

Owner of the network. (Cannot be MDSYS.)

**network\_name**

Name of the network. (Must be a schema-private network.)

**network\_user**

Database user (other than the network owner) from which to revoke access privileges to the network.

**options**

String specifying options for access using the form *OPTION\_NAME=option\_value*.

If *CASCADE=T* is specified, any RDF objects owned by the database user will be dropped as part of this operation.

**Usage Notes**

You must have DBA privileges or be the owner of the specified network to call this procedure.

If the database user (*network\_user*) owns any RDF objects in the schema-private network and if *CASCADE=T* is *not* specified, an error will be raised.

For information about semantic network types and options, see [Semantic Networks](#).

**Examples**

The following example revokes full access on the `myNet1` network owned by `scott` from `rdfuser1`.

```
EXECUTE SEM_APIS.REVOKE_NETWORK_ACCESS_PRIVS('scott','myNet1','rdfuser1');
```

## 10.91 SEM\_APIS.REVOKE\_NETWORK\_SHARING\_PRIVS

**Format**

```
SEM_APIS.REVOKE_NETWORK_SHARING_PRIVS(
    network_owner IN VARCHAR2,
    options       IN VARCHAR2 default NULL);
```

**Description**

Revokes from a database user the privileges required for sharing, with other database users, any schema-private networks owned (currently or in the future) by the database user

**Parameters****network\_owner**

Owner of the network. (Cannot be MDSYS.)

**options**

(Reserved for future use)

**Usage Notes**

You must have DBA privileges to call this procedure.

If the database user owns at least one schema-private network that has sharing enabled, an exception will be raised. (The user must first disable sharing of any such networks.)

For information about semantic network types and options, see [Semantic Networks](#).

## Examples

The following example revokes from database user `scott` the privileges for sharing any schema-private networks that this user owns or will own.

```
EXECUTE SEM_APIS.REVOKE_NETWORK_SHARING_PRIVS('scott');
```

# 10.92 SEM\_APIS.SET\_ENTAILMENT\_STATS

## Format

```
SEM_APIS.SET_ENTAILMENT_STATS (  
    entailment_name IN VARCHAR2,  
    numrows         IN NUMBER DEFAULT NULL,  
    numblks         IN NUMBER DEFAULT NULL,  
    avgrlen         IN NUMBER DEFAULT NULL,  
    flags           IN NUMBER DEFAULT NULL,  
    no_invalidate   IN BOOLEAN DEFAULT DBMS_STATS.AUTO_INVALIDATE,  
    cachedblk      IN NUMBER DEFAULT NULL,  
    cachehit        IN NUMBER DEFAULT NULL,  
    force           IN BOOLEAN DEFAULT FALSE,  
    network_owner   IN VARCHAR2 DEFAULT NULL,  
    network_name    IN VARCHAR2 DEFAULT NULL);
```

## Description

Sets statistics for a specified entailment.

## Parameters

### **entailment\_name**

Name of the entailment.

### **(other parameters)**

See the parameter explanations for the `DBMS_STATS.SET_TABLE_STATS` procedure in *Oracle Database PL/SQL Packages and Types Reference*, although `force` here applies to entailment statistics.

### **network\_owner**

Owner of the semantic network. (See [Table 1-1](#).)

### **network\_name**

Name of the semantic network. (See [Table 1-1](#).)

## Usage Notes

See the information about the `DBMS_STATS` package in *Oracle Database PL/SQL Packages and Types Reference*.

See also [Managing Statistics for Semantic Models and the Semantic Network](#).

For information about semantic network types and options, see [Semantic Networks](#).

## Examples

The following example sets statistics for an entailment named `OWLTST_IDX`.

```
EXECUTE SEM_APIS.SET_ENTAILMENT_STATS('owlstst_idx', numrows => 100);
```

## 10.93 SEM\_APIS.SET\_MODEL\_STATS

### Format

```
SEM_APIS.SET_MODEL_STATS (  
    model_name      IN VARCHAR2,  
    numrows        IN NUMBER DEFAULT NULL,  
    numblks        IN NUMBER DEFAULT NULL,  
    avgrlen        IN NUMBER DEFAULT NULL,  
    flags          IN NUMBER DEFAULT NULL,  
    no_invalidate  IN BOOLEAN DEFAULT DBMS_STATS.AUTO_INVALIDATE,  
    cachedblk     IN NUMBER DEFAULT NULL,  
    cachehit      IN NUMBER DEFAULT NULL,  
    force          IN BOOLEAN DEFAULT FALSE,  
    network_owner  IN VARCHAR2 DEFAULT NULL,  
    network_name   IN VARCHAR2 DEFAULT NULL);
```

### Description

Sets statistics for a specified model.

### Parameters

#### **model\_name**

Name of the model.

#### **(other parameters)**

See the parameter explanations for the DBMS\_STATS.DELETE\_TABLE\_STATS procedure in *Oracle Database PL/SQL Packages and Types Reference*, although `force` here applies to model statistics.

#### **network\_owner**

Owner of the semantic network. (See [Table 1-1](#).)

#### **network\_name**

Name of the semantic network. (See [Table 1-1](#).)

### Usage Notes

See the information about the DBMS\_STATS package in *Oracle Database PL/SQL Packages and Types Reference*.

See also [Managing Statistics for Semantic Models and the Semantic Network](#).

For information about semantic network types and options, see [Semantic Networks](#).

### Examples

The following example sets statistics for a model named FAMILY.

```
EXECUTE SEM_APIS.SET_MODEL_STATS('family', numrows => 100);
```

## 10.94 SEM\_APIS.SPARQL\_TO\_SQL

### Format

```
SEM_APIS.SPARQL_TO_SQL(  
    sparql_query IN CLOB,  
    models       IN RDF_MODELS DEFAULT NULL,  
    rulebases    IN RDF_RULEBASES DEFAULT NULL,  
    aliases      IN RDF_ALIASES DEFAULT NULL,  
    index_status IN VARCHAR2 DEFAULT NULL,  
    options      IN VARCHAR2 DEFAULT NULL,  
    graphs       IN RDF_GRAPHS DEFAULT NULL,  
    named_graphs IN RDF_GRAPHS DEFAULT NULL,  
    network_owner IN VARCHAR2 DEFAULT NULL,  
    network_name IN VARCHAR2 DEFAULT NULL) RETURN CLOB;
```

### Description

Translates a SPARQL query into a SQL query string that can be executed by an application program.

### Parameters

#### **sparql\_query**

A string literal with one or more triple patterns, usually containing variables.

#### **models**

The model or models to use.

#### **rulebases**

One or more rulebases whose rules are to be applied to the query

#### **aliases**

One or more namespaces to be used for expansion of qualified names in the query pattern.

#### **index\_status**

The status of the relevant entailment for this query.

#### **options**

Options that can affect the results of queries.

#### **graphs**

The set of named graphs from which to construct the default graph for the query.

#### **named\_graphs**

The set of named graphs that can be matched by a GRAPH clause.

#### **network\_owner**

Owner of the semantic network. (See [Table 1-1](#).)

#### **network\_name**

Name of the semantic network. (See [Table 1-1](#).)

## Usage Notes

Before using this procedure, be sure you understand the material in [Using the SEM\\_APIS.SPARQL\\_TO\\_SQL Function to Query Semantic Data](#).

For information about semantic network types and options, see [Semantic Networks](#).

## Examples

The following example translates a SPARQL query into a SQL query string.

```

DECLARE
  sparql_stmt clob;
  sql_stmt    clob;
BEGIN
  sparql_stmt := '{?x :grandParentOf ?y . ?x rdf:type :Male}';
  sql_stmt := sem_apis.sparql_to_sql(
    sparql_stmt,
    sem_models('family'),
    SEM_Rulebases('RDFS','family_rb'),
    SEM_ALIASES(SEM_ALIAS('', 'http://www.example.org/family/'),
    null);
  execute immediate
    'create table gf_table as
     select x grandfather, y grandchild from('|| sql_stmt || ')';
END;
/

```

# 10.95 SEM\_APIS.SWAP\_NAMES

## Format

```

SEM_APIS.SWAP_NAMES(
  model1          IN VARCHAR2,
  model2          IN VARCHAR2,
  network_owner  IN VARCHAR2 DEFAULT NULL,
  network_name   IN VARCHAR2 DEFAULT NULL);

```

## Description

Swaps (exchanges) the names of two existing models.

## Parameters

### model1

Name of a model.

### model2

Name of another model.

### network\_owner

Owner of the semantic network. (See [Table 1-1](#).)

### network\_name

Name of the semantic network. (See [Table 1-1](#).)

### Usage Notes

As a result of this procedure, the name of model `model1` is changed to the (old) name of `model2`, and the name of model `model2` is changed to the (old) name of `model1`.

The order of the names does not affect the result. For example, you could specify `TEST` for `model1` and `PRODUCTION` for `model2`, or `PRODUCTION` for `model1` and `TEST` for `model2`, and the result will be the same.

Contrast this procedure with [SEM\\_APIS.RENAME\\_MODEL](#), which renames an existing model.

For information about semantic network types and options, see [Semantic Networks](#).

### Examples

The following example changes the name of the (old) `TEST` model to `PRODUCTION`, and the name of the (old) `PRODUCTION` model to `TEST`.

```
EXECUTE sem_apis.swap_names('test', 'production');
```

## 10.96 SEM\_APIS.UNESCAPE\_CLOB\_TERM

### Format

```
SEM_APIS.UNESCAPE_CLOB_TERM(  
    term IN CLOB CHARACTER SET ANY_CS  
    ) RETURN CLOB CHARACTER SET val%CHARSET;
```

### Description

Returns the input RDF term with special characters and non-ASCII characters unescaped as specified by the W3C N-Triples format (<http://www.w3.org/TR/rdf-testcases/#ntriples>).

### Parameters

#### term

The RDF term to unescape.

### Usage Notes

For information about using the `DO_UNESCAPE` keyword in the `options` parameter of the `SEM_MATCH` table function, see [Using the SEM\\_MATCH Table Function to Query Semantic Data](#).

### Examples

The following example unescapes an input RDF term containing `TAB` and `NEWLINE` characters.

```
SEM_APIS.UNESCAPE_CLOB_TERM(' "abc\tdef\nhi j"^^<http://www.w3.org/2001/  
XMLSchema#string>')  
FROM DUAL;
```

## 10.97 SEM\_APIS.UNESCAPE\_CLOB\_VALUE

### Format

```
SEM_APIS.UNESCAPE_CLOB_VALUE(  
    val          IN CLOB CHARACTER SET ANY_CS,  
    start_offset IN NUMBER DEFAULT 1,  
    end_offset   IN NUMBER DEFAULT 0,  
    include_start IN NUMBER DEFAULT 0  
    ) RETURN VARCHAR2 CHARACTER SET val%CHARSET;
```

### Description

Returns the input CLOB value with special characters and non-ASCII characters unescaped as specified by the W3C N-Triples format (<http://www.w3.org/TR/rdf-testcases/#ntriples>).

### Parameters

#### val

The CLOB text to unescape.

#### start\_offset

The offset in *val* from which to start character unescaping. The default (1) causes escaping to start at the first character of *val*.

#### end\_offset

The offset in *val* from which to end character unescaping. The default (0) causes escaping to continue through the end of *val*.

#### include\_start

Set to 1 if the characters in *val* from 1 to *start\_offset* should be prefixed (prepending) to the return value. Otherwise, no such characters will be prefixed to the return value.

### Usage Notes

For information about using the `DO_UNESCAPE` keyword in the `options` parameter of the `SEM_MATCH` table function, see [Using the SEM\\_MATCH Table Function to Query Semantic Data](#).

### Examples

The following example unescapes an input character string containing TAB and NEWLINE characters.

```
SELECT SEM_APIS.UNESCAPE_CLOB_VALUE('abc\tdef\nhij')  
FROM DUAL;
```

## 10.98 SEM\_APIS.UNESCAPE\_RDF\_TERM

### Format

```
SEM_APIS.UNESCAPE_RDF_TERM(  
    term IN VARCHAR2 CHARACTER SET ANY_CS  
    ) RETURN VARCHAR2 CHARACTER SET val%CHARSET;
```



### Description

Returns the input RDF term with special characters and non-ASCII characters unescaped as specified by the W3C N-Triples format (<http://www.w3.org/TR/rdf-testcases/#ntriples>).

### Parameters

**term**

The RDF term to unescape.

### Usage Notes

For information about using the `DO_UNESCAPE` keyword in the `options` parameter of the `SEM_MATCH` table function, see [Using the SEM\\_MATCH Table Function to Query Semantic Data](#).

### Examples

The following example unescapes an input RDF term containing TAB and NEWLINE characters.

```
SELECT SEM_APIS.UNESCAPE_RDF_TERM('"abc\tdef\nhij"^^<http://www.w3.org/2001/
XMLSchema#string>')
FROM DUAL;
```

## 10.99 SEM\_APIS.UNESCAPE\_RDF\_VALUE

### Format

```
SEM_APIS.UNESCAPE_RDF_VALUE(
  val IN VARCHAR2 CHARACTER SET ANY_CS
) RETURN VARCHAR2 CHARACTER SET val%CHARSET;
```

### Description

Returns the input CLOB value with special characters and non-ASCII characters unescaped as specified by the W3C N-Triples format (<http://www.w3.org/TR/rdf-testcases/#ntriples>).

### Parameters

**val**

The text to unescape.

**utf\_encode**

Set to 1 (the default) if non-ASCII characters and non-printable ASCII characters other than `chr(8)`, `chr(9)`, `chr(10)`, `chr(12)`, and `chr(13)` should be escaped. Otherwise, such characters will not be escaped.

### Usage Notes

For information about using the `DO_UNESCAPE` keyword in the `options` parameter of the `SEM_MATCH` table function, see [Using the SEM\\_MATCH Table Function to Query Semantic Data](#).

## Examples

The following example unescapes an input character string containing TAB and NEWLINE characters.

```
SELECT SEM_APIS.UNESCAPE_RDF_VALUE('abc\tdef\nhij')
FROM DUAL;
```

## 10.100 SEM\_APIS.UPDATE\_MODEL

### Format

```
SEM_APIS.UPDATE_MODEL(
  apply_model          IN VARCHAR2,
  update_stmt          IN CLOB,
  match_models         IN RDF_MODELS DEFAULT NULL,
  match_rulebases     IN RDF_RULEBASES DEFAULT NULL,
  match_index_status  IN VARCHAR2 DEFAULT NULL,
  match_options       IN VARCHAR2 DEFAULT NULL,
  options              IN VARCHAR2 DEFAULT NULL,
  network_owner       IN VARCHAR2 DEFAULT NULL,
  network_name        IN VARCHAR2 DEFAULT NULL);
```

### Description

Executes a SPARQL Update statement on a semantic model.

### Parameters

#### **apply\_model**

Name of the RDF model to be updated. This is the name specified when the model was created using the [SEM\\_APIS.CREATE\\_SEM\\_MODEL](#) procedure. It cannot be a virtual model (see [Virtual Models](#)) or an RDF view).

#### **update\_stmt**

One or more SPARQL Update commands to be executed on the `apply_model` model. Use the semicolon (;) to separate commands.

#### **match\_models**

A list of models that forms the SPARQL data set to query for graph pattern matching during a SPARQL Update operation (INSERT WHERE, DELETE WHERE, COPY, MOVE, ADD). Can include virtual models and/or RDF views. If this parameter is not specified, the `apply_model` model is used.

#### **match\_rulebases**

A list of rulebases to use with `match_models` to provide an entailment that generates additional triples or quads to use for graph pattern matching during a SPARQL Update operation.

#### **match\_index\_status**

The desired status for any entailments used for graph pattern matching during a SPARQL Update operation.

**match\_options**

String specifying hints to influence graph pattern matching during a SPARQL Update operation. The set of hints that can be used here is identical to those that can be used in the `options` parameter of `SEM_MATCH`.

**options**

String specifying hints that affect SPARQL operations. See the Usage Notes for a list of available options.

**network\_owner**

Owner of the semantic network. (See [Table 1-1](#).)

**network\_name**

Name of the semantic network. (See [Table 1-1](#).)

**Usage Notes**

Before using this procedure, be sure you understand the material in [Support for SPARQL Update Operations on a Semantic Model](#).

The `options` parameter can specify one or more of the following options:

- **APP\_TAB\_IDX={INDEX\_NAME}** uses an INDEX optimizer hint for INDEX\_NAME when doing DML operations on the application table.
- **APPEND** uses the SQL APPEND hint with DML operations.
- **AUTOCOMMIT=F** avoids starting and committing a transaction for each SEM\_APIS.UPDATE\_MODEL call. Instead, this option gives transaction control to the caller. Each SEM\_APIS.UPDATE\_MODEL call will execute as part of a main transaction that is started, committed, or rolled back by the caller.
- **BULK\_OPTIONS={OPTIONS\_STRING}** uses OPTIONS\_STRING as the `flags` parameter when calling [SEM\\_APIS.BULK\\_LOAD\\_FROM\\_STAGING\\_TABLE](#).
- **CLOB\_UPDATE\_SUPPORT=T** turns on CLOB functionality.
- **DEL\_AS\_INS=T** performs a large delete operation by inserting all data that should remain after the delete operation instead of doing deletions. This option may significantly improve the performance of large delete operations.
- **DYNAMIC\_SAMPLING(n)** uses DYNAMIC\_SAMPLING(n) SQL optimizer hint with query operations.
- **FORCE\_BULK=T** uses the [SEM\\_APIS.BULK\\_LOAD\\_FROM\\_STAGING\\_TABLE](#) procedure for bulk insertion of triples. This option may provide better performance on large updates.
- **LOAD\_CLOB\_ONLY=T** loads only triples/quads with object values longer than 4000 bytes in length when executing LOAD operations on N-Triple or N-Quad documents.
- **LOAD\_OPTIONS={ OPTIONS\_STRING }** uses OPTIONS\_STRING as the extra file names when performing a LOAD operation.
- **MM\_OPTIONS={ OPTIONS\_STRING }** uses OPTIONS\_STRING as the options parameter for operations calling [SEM\\_APIS.MERGE\\_MODELS](#).
- **PARALLEL(n)** uses the SQL `PARALLEL(n)` hint for query and DML operations.
- **RESUME\_LOAD=T** allows resuming an interrupted LOAD operation.

- **SERIALIZABLE=T** uses the SERIALIZABLE transaction isolation level for SEM\_APIS.UPDATE\_MODEL operations. READ COMMITTED is the default transaction isolation level.
- **STREAMING=F** materializes intermediate data and uses INSERT AS SELECT operations instead of streaming through JDBC Result Sets. This mode may provide better performance on large updates or updates with complex patterns in the WHERE clause.
- **STRICT\_BNODE=F** enables ID-only operations for ADD, COPY, and MOVE. (ID-only operations are explained in [Blank Nodes: Special Considerations for SPARQL Update](#).)

You can override some options settings at the session level by using the MDSYS.SDO\_SEM\_UPDATE\_CTX.SET\_PARAM procedure, as explained in [Setting UPDATE\\_MODEL Options at the Session Level](#).

For information about semantic network types and options, see [Semantic Networks](#).

### Examples

The following example inserts six triples into a semantic model.

```
BEGIN
  sem_apis.update_model('electronics',
    'PREFIX : <http://www.example.org/electronics/>'
    INSERT DATA {
      :camera1 :name "Camera 1" .
      :camera1 :price 120 .
      :camera1 :cameraType :Camera .
      :camera2 :name "Camera 2" .
      :camera2 :price 150 .
      :camera2 :cameraType :Camera .
    } ');
END;
/
```

## 10.101 SEM\_APIS.VALIDATE\_ENTAILMENT

### Format

```
SEM_APIS.VALIDATE_ENTAILMENT(
  models_in      IN SEM_MODELS,
  rulebases_in   IN SEM_RULEBASES,
  criteria_in     IN VARCHAR2 DEFAULT NULL,
  max_conflict   IN NUMBER DEFAULT 100,
  options        IN VARCHAR2 DEFAULT NULL,
  network_owner  IN VARCHAR2 DEFAULT NULL,
  network_name   IN VARCHAR2 DEFAULT NULL
) RETURN RDF_LONGVARCHARARRAY;
```

### Description

Validates entailments (rules indexes) that can be used to perform OWL or RDFS inferencing for one or more models.

## Parameters

### **models\_in**

One or more model names. Its data type is SEM\_MODELS, which has the following definition: TABLE OF VARCHAR2(25)

### **rulebases\_in**

One or more rulebase names. Its data type is SEM\_RULEBASES, which has the following definition: TABLE OF VARCHAR2(25). Rules and rulebases are explained in [Inferencing: Rules and Rulebases](#).

### **criteria\_in**

A comma-delimited string of validation checks to run. If you do not specify this parameter, by default all of the following checks are run:

- UNSAT: Find unsatisfiable classes.
- EMPTY: Find instances that belong to unsatisfiable classes.
- SYNTAX\_S: Find triples whose subject is neither URI nor blank node.
- SYNTAX\_P: Find triples whose predicate is not URI.
- SELF\_DIF: Find individuals that are different from themselves.
- INST: Find individuals that simultaneously belong to two disjoint classes.
- SAM\_DIF: Find pairs of individuals that are same (owl:sameAs) and different (owl:differentFrom) at the same time.

To specify fewer checks, specify a string with only the checks to be performed. For example, `criteria_in => 'UNSAT'` causes the validation process to search only for unsatisfiable classes.

### **max\_conflict**

The maximum number of conflicts to find before the validation process stops. The default value is 100.

### **options**

(Not currently used. Reserved for Oracle use.)

### **network\_owner**

Owner of the semantic network. (See [Table 1-1](#).)

### **network\_name**

Name of the semantic network. (See [Table 1-1](#).)

## Usage Notes

This procedure can be used to detect inconsistencies in the original entailment. For more information, see [Validating OWL Models and Entailments](#).

This procedure returns a null value if no errors are detected or (if errors are detected) an object of type RDF\_LONGVARCHARARRAY, which has the following definition: VARRAY(32767) OF VARCHAR2(4000)

To create an entailment, use the [SEM\\_APIS.CREATE\\_ENTAILMENT](#) procedure.

For information about semantic network types and options, see [Semantic Networks](#).

## Examples

For an example of this procedure, see [Example 2-5](#) in [Validating OWL Models and Entailments](#).

# 10.102 SEM\_APIS.VALIDATE\_GEOMETRIES

## Format

```
SEM_APIS.VALIDATE_GEOMETRIES(  
    model_name      IN VARCHAR2,  
    SRID            IN NUMBER,  
    tolerance       IN NUMBER,  
    parallel        IN PLS_INTEGER DEFAULT NULL,  
    tablespace_name IN VARCHAR2 DEFAULT NULL,  
    options         IN VARCHAR2 DEFAULT NULL,  
    network_owner   IN VARCHAR2 DEFAULT NULL,  
    network_name    IN VARCHAR2 DEFAULT NULL);
```

## Description

Determines if all geometry literals in the specified model are valid for the provided SRID and tolerance values.

## Parameters

### **model\_name**

Name of the model containing geometry literals to validate. Only native models can be specified.

### **SRID**

SRID for the spatial reference system.

### **tolerance**

Tolerance value that should be used for validation.

### **parallel**

Degree of parallelism to be associated with the operation. For more information about parallel execution, see *Oracle Database VLDB and Partitioning Guide*.

### **tablespace\_name**

Destination tablespace for the tables *{model\_name}\_IVG\$*, *{model\_name}\_FXT\$*, and *{model\_name}\_NFT\$*.

### **options**

String specifying options for validation. Supported options are:

- **RECTIFY=T**. Staging tables *{model\_name}\_FXT\$* and *{model\_name}\_NFT\$* are created, containing rectifiable and non-rectifiable triples, respectively. You can use these tables to correct the model.
- **AUTOCORRECT=T**. Triples containing invalid but rectifiable geometries are corrected. Also, table *{model\_name}\_NFT\$* containing triples with non-rectifiable geometries is created so that you can correct such triples manually.

- STANDARD\_CRS\_URI=T. Use standard CRS (coordinate reference systems) URIs.
- GML\_LIT\_SRL=T. Use ogc:gmlLiteral serialization for corrected geometry literals. ogc:wktLiteral serialization is the default.

**network\_owner**

Owner of the semantic network. (See [Table 1-1.](#))

**network\_name**

Name of the semantic network. (See [Table 1-1.](#))

**Usage Notes**

This procedure is a wrapper for SDO\_GEOM.VALIDATE\_GEOMETRY\_WITH\_CONTEXT function.

A table *{model\_name}\_IVG\$* containing invalid WKT literals is created. Optionally, staging tables *{model\_name}\_FXT\$* and *{model\_name}\_NFT\$* can be created, containing rectifiable and non-rectifiable triples, respectively. Staging tables allow the user to correct invalid geometries. Invalid but rectifiable geometry literals in a model can also be rectified automatically if specified.

After correction of invalid geometries in a model, it is recommended that you execute [SEM\\_APIS.PURGE\\_UNUSED\\_VALUES](#) to purge invalid geometry literal values from the semantic network.

For an explanation of models, see [Semantic Data Modeling](#) and [Semantic Data in the Database](#).

For information about semantic network types and options, see [Semantic Networks](#).

**Examples**

The following example creates a model with some invalid geometry literals and then validates the model using the RECTIFY=T and STANDARD\_CRS\_URI=T options.

```
-- Create model
CREATE TABLE atab (id int, tri sdo_rdf_triple_s);
GRANT INSERT ON atab TO mdsys;
EXEC sem_apis.create_sem_model('m','atab','tri');

-- Insert invalid geometries
-- Duplicated coordinates - rectifiable
insert into atab(tri) values (sdo_rdf_triple_s('m','<http://my.org/geom1>', '<http://www.opengis.net/rdf#asWKT>', 'POLYGON((1.0 2.0, 3.0 2.0, 1.0 4.0, 1.0 2.0, 1.0 2.0))'<http://xmlns.oracle.com/rdf/geo/WKTLiteral>));
-- Boundary is not closed - rectifiable
insert into atab(tri) values (sdo_rdf_triple_s('m','<http://my.org/geom2>', '<http://www.opengis.net/rdf#asWKT>', 'POLYGON((1.0 2.0, 3.0 2.0, 3.0 4.0, 1.0 4.0))'<http://xmlns.oracle.com/rdf/geo/WKTLiteral>));
-- Less than 4 points - non rectifiable
insert into atab(tri) values (sdo_rdf_triple_s('m:<http://my.org/g2>', '<http://my.org/geom3>', '<http://www.opengis.net/rdf#asWKT>', 'POLYGON((1.0 2.0, 3.0 2.0, 1.0 4.0))'<http://xmlns.oracle.com/rdf/geo/WKTLiteral>));
commit;

-- Validate
EXEC sem_apis.validate_geometries(model_name=>'m',SRID=>8307,tolerance=>1.0,
options=>'STANDARD_CRS_URI=T RECTIFY=T');
```

```
-- Check invalid geometries
SELECT original_vid, error_msg, corrected_geom_literal FROM M_IVG$;

-- Check rectified triples
select RDF$STC_GRAPH, RDF$STC_SUB, RDF$STC_PRED, RDF$STC_OBJ from M_FXT$;

-- Check non-rectified triples
select RDF$STC_GRAPH, RDF$STC_SUB, RDF$STC_PRED, RDF$STC_OBJ, ERROR_MSG from M_NFT$;
```

## 10.103 SEM\_APIS.VALIDATE\_MODEL

### Format

```
SEM_APIS.VALIDATE_MODEL(
  models_in      IN SEM_MODELS,
  criteria_in    IN VARCHAR2 DEFAULT NULL,
  max_conflict  IN NUMBER DEFAULT 100,
  options       IN VARCHAR2 DEFAULT NULL
) RETURN RDF_LONGVARCHARARRAY;
```

### Description

Validates one or more models.

### Parameters

#### **models\_in**

One or more model names. Its data type is SEM\_MODELS, which has the following definition: TABLE OF VARCHAR2(25)

#### **criteria\_in**

A comma-delimited string of validation checks to run. If you do not specify this parameter, by default all of the following checks are run:

- UNSAT: Find unsatisfiable classes.
- EMPTY: Find instances that belong to unsatisfiable classes.
- SYNTAX\_S: Find triples whose subject is neither URI nor blank node.
- SYNTAX\_P: Find triples whose predicate is not URI.
- SELF\_DIF: Find individuals that are different from themselves.
- INST: Find individuals that simultaneously belong to two disjoint classes.
- SAM\_DIF: Find pairs of individuals that are same (owl:sameAs) and different (owl:differentFrom) at the same time.

To specify fewer checks, specify a string with only the checks to be performed. For example, `criteria_in => 'UNSAT'` causes the validation process to search only for unsatisfiable classes.

#### **max\_conflict**

The maximum number of conflicts to find before the validation process stops. The default value is 100.

#### **options**

(Not currently used. Reserved for Oracle use.).



### Usage Notes

This procedure can be used to detect inconsistencies in the original data model. For more information, see [Validating OWL Models and Entailments](#).

This procedure returns a null value if no errors are detected or (if errors are detected) an object of type RDF\_LONGVARCHARARRAY, which has the following definition:  
VARRAY(32767) OF VARCHAR2(4000)

### Examples

The following example validates the model named family.

```
SELECT SEM_APIS.VALIDATE_MODEL(SEM_MODELS('family')) FROM DUAL;
```

## 10.104 SEM\_APIS.VALUE\_NAME\_PREFIX

### Format

```
SEM_APIS.VALUE_NAME_PREFIX (
    value_name IN VARCHAR2,
    value_type IN VARCHAR2
) RETURN VARCHAR2;
```

### Description

Returns the value in the VNAME\_PREFIX column for the specified value name and value type pair in the RDF\_VALUE\$ table.

### Parameters

#### value\_name

Value name. Must match a value in the VALUE\_NAME column in the RDF\_VALUE\$ table, which is described in [Statements](#).

#### value\_type

Value type. Must match a value in the VALUE\_TYPE column in the RDF\_VALUE\$ table, which is described in [Statements](#).

### Usage Notes

This function usually causes an index on the RDF\_VALUE\$ table to be used for processing a lookup for values, and thus can make a query run faster.

### Examples

The following query returns value name portions of all the lexical values in RDF\_VALUE\$ table with a prefix value same as that returned by the VALUE\_NAME\_PREFIX function. This query uses an index on the RDF\_VALUE\$ table, thereby providing efficient lookup.

```
SELECT value_name FROM RDF_VALUE$
WHERE vname_prefix = SEM_APIS.VALUE_NAME_PREFIX(
    'http://www.w3.org/1999/02/22-rdf-syntax-ns#type', 'UR');
```

```
VALUE_NAME
```

```
-----
http://www.w3.org/1999/02/22-rdf-syntax-ns#Alt
```

```

http://www.w3.org/1999/02/22-rdf-syntax-ns#Bag
http://www.w3.org/1999/02/22-rdf-syntax-ns#List
http://www.w3.org/1999/02/22-rdf-syntax-ns#Property
http://www.w3.org/1999/02/22-rdf-syntax-ns#Seq
http://www.w3.org/1999/02/22-rdf-syntax-ns#Statement
http://www.w3.org/1999/02/22-rdf-syntax-ns#XMLLiteral
http://www.w3.org/1999/02/22-rdf-syntax-ns#first
http://www.w3.org/1999/02/22-rdf-syntax-ns#nil
http://www.w3.org/1999/02/22-rdf-syntax-ns#object
http://www.w3.org/1999/02/22-rdf-syntax-ns#predicate
http://www.w3.org/1999/02/22-rdf-syntax-ns#rest
http://www.w3.org/1999/02/22-rdf-syntax-ns#subject
http://www.w3.org/1999/02/22-rdf-syntax-ns#type
http://www.w3.org/1999/02/22-rdf-syntax-ns#value

```

15 rows selected.

## 10.105 SEM\_APIS.VALUE\_NAME\_SUFFIX

### Format

```

SEM_APIS.VALUE_NAME_SUFFIX (
    value_name IN VARCHAR2,
    value_type IN VARCHAR2
) RETURN VARCHAR2;

```

### Description

Returns the value in the VNAME\_SUFFIX column for the specified value name and value type pair in the RDF\_VALUE\$ table.

### Parameters

#### value\_name

Value name. Must match a value in the VALUE\_NAME column in the RDF\_VALUE\$ table, which is described in [Statements](#).

#### value\_type

Value type. Must match a value in the VALUE\_TYPE column in the RDF\_VALUE\$ table, which is described in [Statements](#).

### Usage Notes

This function usually causes an index on the RDF\_VALUE\$ table to be used for processing a lookup for values, and thus can make a query run faster.

### Examples

The following query returns value name portions of all the lexical values in RDF\_VALUE\$ table with a suffix value same as that returned by the VALUE\_NAME\_SUFFIX function. This query uses an index on the RDF\_VALUE\$ table, thereby providing efficient lookup.

```

SELECT value_name FROM RDF_VALUE$
WHERE vname_suffix = SEM_APIS.VALUE_NAME_SUFFIX(
    'http://www.w3.org/1999/02/22-rdf-syntax-ns#type', 'UR');

VALUE_NAME

```

-----  
`http://www.w3.org/1999/02/22-rdf-syntax-ns#type`

# 11

## SEM\_OLS Package Subprograms

The SEM\_OLS package contains subprograms (functions and procedures) related to triple-level security to RDF data, using Oracle Label Security (OLS).

To use the subprograms in this chapter, you should understand the conceptual and usage information in [RDF Semantic Graph Overview](#) and [Fine-Grained Access Control for RDF Data](#).

This chapter provides reference information about the subprograms, listed in alphabetical order.

- [SEM\\_OLS.APPLY\\_POLICY\\_TO\\_APP\\_TAB](#)
- [SEM\\_OLS.REMOVE\\_POLICY\\_FROM\\_APP\\_TAB](#)

### 11.1 SEM\_OLS.APPLY\_POLICY\_TO\_APP\_TAB

#### Format

```
SEM_OLS.APPLY_POLICY_TO_APP_TAB(  
    policy_name    IN VARCHAR2,  
    schema_name   IN VARCHAR2,  
    table_name     IN VARCHAR2,  
    predicate      IN VARCHAR2 DEFAULT NULL);
```

#### Description

Applies an OLS policy to an application table in the MDSYS-owned network.

#### Parameters

**policy\_name**

Name of an existing OLS policy.

**schema\_name**

Name of the schema containing the application table.

**table\_name**

Name of the application table.

**predicate**

An additional predicate to combine with the label-based predicate.

#### Usage Notes

When you use triple-level security, OLS is applied to each semantic model in the network. That is, label security is applied to the relevant internal tables and to all the application tables; there is no need to manually apply policies to the application tables of existing semantic models. However, if you need to create additional models after applying the OLS policy, you must use the

SEM\_OLS.APPLY\_POLICY\_TO\_APP\_TAB procedure to apply OLS to the application table before creating the model.

You must have the following to execute this procedure: EXECUTE privilege for the SA\_POLICY\_ADMIN package, and the policy\_DBA role.

Before executing this procedure, you must have executed the SEM\_RDFS.APLY\_OLS\_POLICY procedure specifying SEM\_RDFS.TRIPLE\_LEVEL\_ONLY for the rdfs\_options parameter.

To remove the OLS policy from the application table, use the SEM\_OLS.REMOVE\_POLICY\_FROM\_APP\_TAB procedure.

For information about support for OLS, see [Fine-Grained Access Control for RDF Data](#).

This procedure applies only to the MDSYS-owned network, not to schema-private networks. For information about semantic network types and options, see [Semantic Networks](#).

### Examples

The following example applies an OLS policy named defense to the MY\_SCHEMA.MY\_APP\_TABLE application table.

```
begin
  sem_ols.apply_policy_to_app_table(
    policy_name => 'defense',
    schema_name => 'my_schema',
    table_name  => 'my_app_table');
end;
/
```

## 11.2 SEM\_OLS.REMOVE\_POLICY\_FROM\_APP\_TAB

### Format

```
SEM_OLS.REMOVE_POLICY_FROM_APP_TAB(
  policy_name  IN VARCHAR2,
  schema_name  IN VARCHAR2,
  table_name   IN VARCHAR2,
  check_model  IN BOOLEAN DEFAULT TRUE);
```

### Description

Permanently removes or detaches the OLS policy from an application table associated with a model in the MDSYS-owned network.

### Parameters

#### policy\_name

Name of the existing OLS policy.

#### schema\_name

Name of the schema containing the application table.

#### table\_name

Name of the application table.

**check\_model**

`TRUE` (the default) checks if the model associated with the application table exists (and generates an exception if the model exists); `FALSE` does not check if the model exists before performing the operation.

**Usage Notes**

If you have dropped a semantic model and you no longer need to protect the application table, you can use this procedure.

You must have the following to execute this procedure: `EXECUTE` privilege for the `SA_POLICY_ADMIN` package, and the `policy_DBA` role.

Before executing this procedure, you must have executed the [SEM\\_RDFSA.APPLY\\_OLS\\_POLICY](#) procedure specifying `SEM_RDFSA.TRIPLE_LEVEL_ONLY` for the `rdfs_options` parameter.

If `check_model` is `TRUE` (the default), an exception is generated if the associated model exists. In this case, if you want to execute this procedure, you must first drop the model.

For information about support for OLS, see [Fine-Grained Access Control for RDF Data](#).

This procedure applies only to the MDSYS-owned network, not to schema-private networks. For information about semantic network types and options, see [Semantic Networks](#).

**Examples**

The following example removes the OLS policy named `defense` from the `MY_SCHEMA.MY_APP_TABLE` application table.

```
begin
  sem_ols.remove_policy_from_app_table(
    policy_name => 'defense',
    schema_name => 'my_schema',
    table_name  => 'my_app_table');
end;
/
```

# 12

## SEM\_PERF Package Subprograms

The SEM\_PERF package contains subprograms for examining and enhancing the performance of the Resource Description Framework (RDF) and Web Ontology Language (OWL) support in an Oracle database.

To use the subprograms in this chapter, you must understand the conceptual and usage information in [RDF Semantic Graph Overview](#) and [OWL Concepts](#).

This chapter provides reference information about the subprograms, listed in alphabetical order.

- [SEM\\_PERF.DELETE\\_NETWORK\\_STATS](#)
- [SEM\\_PERF.DROP\\_EXTENDED\\_STATS](#)
- [SEM\\_PERF.EXPORT\\_NETWORK\\_STATS](#)
- [SEM\\_PERF.GATHER\\_STATS](#)
- [SEM\\_PERF.IMPORT\\_NETWORK\\_STATS](#)

### 12.1 SEM\_PERF.DELETE\_NETWORK\_STATS

#### Format

```
SEM_PERF.DELETE_NETWORK_STATS (  
    cascade_parts      IN BOOLEAN DEFAULT TRUE,  
    cascade_columns   IN BOOLEAN DEFAULT TRUE,  
    cascade_indexes    IN BOOLEAN DEFAULT TRUE,  
    no_invalidate      IN BOOLEAN DEFAULT DBMS_STATS.AUTO_INVALIDATE,  
    force              IN BOOLEAN DEFAULT FALSE,  
    options            IN VARCHAR2 DEFAULT NULL,  
    network_owner      IN VARCHAR2 DEFAULT NULL,  
    network_name       IN VARCHAR2 DEFAULT NULL);
```

#### Description

Deletes statistics for the semantic network.

#### Parameters

##### options

Controls the scope of the operation:

- If `MDSYS.SDO_RDF.VALUE_TABLE_ONLY`, the operation applies only to the `MDSYS.RDF_VALUE$` table.
- If `MDSYS.SDO_RDF.LINK_TABLE_ONLY`, the operation applies only to the `MDSYS.RDF_LINK$` table.
- If null (the default), the operation applies to both the `MDSYS.RDF_VALUE$` and `MDSYS.RDF_LINK$` tables.

**(other parameters)**

See the parameter explanations for the DBMS\_STATS.DELETE\_TABLE\_STATS procedure in *Oracle Database PL/SQL Packages and Types Reference*, although `force` here applies to network statistics.

**network\_owner**

Owner of the semantic network. (See [Table 1-1](#).)

**network\_name**

Name of the semantic network. (See [Table 1-1](#).)

**Usage Notes**

See the information about the DBMS\_STATS package in *Oracle Database PL/SQL Packages and Types Reference*.

See also [Managing Statistics for Semantic Models and the Semantic Network](#).

For information about semantic network types and options, see [Semantic Networks](#).

**Examples**

The following example deletes statistics for the semantic network:

```
EXECUTE SEM_APIS.DELETE_NETWORK_STATS;
```

## 12.2 SEM\_PERF.DROP\_EXTENDED\_STATS

**Format**

```
SEM_PERF.DROP_EXTENDED_STATS (  
    network_owner IN VARCHAR2 DEFAULT NULL,  
    network_name  IN VARCHAR2 DEFAULT NULL);
```

**Description**

Drops column groups used for extended optimizer statistics on the RDF\_LINK\$ table.

**Parameters****network\_owner**

Owner of the semantic network. (See [Table 1-1](#).)

**network\_name**

Name of the semantic network. (See [Table 1-1](#).)

**Usage Notes**

To use this procedure, you must connect as a user with permission to execute it. By default, when Spatial and Graph is installed as part of Oracle Database, only the MDSYS user can execute this procedure; however, execution permission on this procedure can be granted to users as needed.

The default column groups that will be dropped from RDF\_LINK\$ are:  
(CANON\_END\_NODE\_ID, START\_NODE\_ID) (P\_VALUE\_ID, CANON\_END\_NODE\_ID)  
(P\_VALUE\_ID, START\_NODE\_ID)

See also:



- [Dropping Extended Statistics at the Network Level](#)
- The information about the DBMS\_STATS package in *Oracle Database PL/SQL Packages and Types Reference*

For information about semantic network types and options, see [Semantic Networks](#).

### Examples

The following example drops extended statistics for the semantic network:

```
EXECUTE SEM_PERF.DROP_EXTENDED_STATS;
```

## 12.3 SEM\_PERF.EXPORT\_NETWORK\_STATS

### Format

```
SEM_PERF.EXPORT_NETWORK_STATS (  
    stattab          IN VARCHAR2,  
    statid           IN VARCHAR2 DEFAULT NULL,  
    cascade         IN BOOLEAN DEFAULT TRUE,  
    statown         IN VARCHAR2 DEFAULT NULL,  
    stat_category   IN VARCHAR2 DEFAULT 'OBJECT_STATS',  
    options         IN VARCHAR2 DEFAULT NULL);
```

### Description

Exports the statistics for the semantic network and stores them in the user statistics table.

### Parameters

#### options

Controls the scope of the operation:

- If `MDSYS.SDO_RDF.VALUE_TABLE_ONLY`, the operation applies only to the `MDSYS.RDF_VALUE$` table.
- If `MDSYS.SDO_RDF.LINK_TABLE_ONLY`, the operation applies only to the `MDSYS.RDF_LINK$` table.
- If null (the default), the operation applies to both the `MDSYS.RDF_VALUE$` and `MDSYS.RDF_LINK$` tables.

#### (other parameters)

See the parameter explanations for the `DBMS_STATS.EXPORT_TABLE_STATS` procedure in *Oracle Database PL/SQL Packages and Types Reference*.

#### network\_owner

Owner of the semantic network. (See [Table 1-1](#).)

#### network\_name

Name of the semantic network. (See [Table 1-1](#).)

### Usage Notes

See the information about the `DBMS_STATS` package in *Oracle Database PL/SQL Packages and Types Reference*.

See also [Managing Statistics for Semantic Models and the Semantic Network](#).

For information about semantic network types and options, see [Semantic Networks](#).

### Examples

The following example exports the statistics for the semantic network and stores them in a table named `STAT_TABLE`.

```
EXECUTE SEM_APIS.EXPORT_NETWORK_STATS('stat_table');
```

## 12.4 SEM\_PERF.GATHER\_STATS

### Format

```
SEM_PERF.GATHER_STATS(
  just_on_values_table IN BOOLEAN DEFAULT FALSE,
  degree               IN NUMBER(38) DEFAULT NULL,
  estimate_percent     IN NUMBER DEFAULT DBMS_STATS.AUTO_SAMPLE_SIZE,
  value_method_opt     IN VARCHAR2 DEFAULT NULL,
  link_method_opt      IN VARCHAR2 DEFAULT NULL,
  network_owner        IN VARCHAR2 DEFAULT NULL,
  network_name         IN VARCHAR2 DEFAULT NULL);
```

### Description

Gathers statistics about RDF and OWL tables and their indexes.

### Parameters

#### **just\_on\_values\_table**

`TRUE` collects statistics only on the table containing the lexical values of triples; `FALSE` (the default) collects statistics on all major tables related to the storage of RDF and OWL data.

A value of `TRUE` reduces the execution time for the procedure; and it may be sufficient if you need only to collect statistics on the values table (for example, if you use other interfaces to collect any other statistics that you might need).

#### **degree**

Degree of parallelism. For more information about parallel execution, see *Oracle Database VLDB and Partitioning Guide*.

#### **estimate\_percent**

Determines the percentage of rows in `MDSYS.RDF_LINK$` and `MDSYS.RDF_VALUE$` to sample.

The valid range is between 0.000001 and 100. You can use the constant `DBMS_STATS.AUTO_SAMPLE_SIZE` (the default) to enable Oracle Database to determine the appropriate sample size for optimal statistics.

#### **value\_method\_opt**

Accepts either of the following options, or both in combination, for the `MDSYS.RDF_VALUE$` table:

- `FOR ALL [INDEXED | HIDDEN] COLUMNS [size_clause]`
- `FOR COLUMNS [size clause] column|attribute [size_clause] [,column|attribute [size_clause]...]`

**size\_clause is defined as:** size\_clause := SIZE {integer | REPEAT | AUTO | SKEWONLY}

**column is defined as:** column := column\_name | (extension)

- integer : Number of histogram buckets. Must be in the range [1, 2048].
- REPEAT : Collects histograms only on the columns that already have histograms.
- AUTO : Oracle Database determines the columns to collect histograms based on data distribution and the workload of the columns.
- SKEWONLY : Oracle Database determines the columns to collect histograms based on the data distribution of the columns.
- column\_name : name of a column
- extension: Can be either a column group in the format of (column\_name, column\_name [, ...]) or an expression.

The usual default is: FOR ALL COLUMNS SIZE 2048

### link\_method\_opt

Accepts either of the following options, or both in combination, for the MDSYS.RDF\_LINK\$ table:

- FOR ALL [INDEXED | HIDDEN] COLUMNS [size\_clause]
- FOR COLUMNS [size clause] column|attribute [size\_clause] [,column|attribute [size\_clause]...]

**size\_clause is defined as:** size\_clause := SIZE {integer | REPEAT | AUTO | SKEWONLY}

**column is defined as:** column := column\_name | (extension)

- integer : Number of histogram buckets. Must be in the range [1,254].
- REPEAT : Collects histograms only on the columns that already have histograms.
- AUTO : Oracle Database determines the columns to collect histograms based on data distribution and the workload of the columns.
- SKEWONLY : Oracle Database determines the columns to collect histograms based on the data distribution of the columns.
- column\_name : Name of a column.
- extension: Can be either a column group in the format of (column\_name, column\_name [, ...]) or an expression.

The usual default is: FOR ALL COLUMNS SIZE AUTO FOR COLUMNS SIZE 2048

```
P_VALUE_ID CANON_END_NODE_ID START_NODE_ID G_ID (CANON_END_NODE_ID,
START_NODE_ID) (P_VALUE_ID, CANON_END_NODE_ID) (P_VALUE_ID,
START_NODE_ID)
```

### network\_owner

Owner of the semantic network. (See [Table 1-1.](#))

### network\_name

Name of the semantic network. (See [Table 1-1.](#))

### Usage Notes

To use this procedure, you must connect as a user with permission to execute it. By default, when Spatial and Graph is installed as part of Oracle Database, only the

MDSYS user can execute this procedure; however execution permission on this procedure can be granted to users as needed.

This procedure collects statistical information that can help you to improve inferencing performance, as explained in [Enhancing Inference Performance](#). This procedure internally calls the DBMS\_STATS.GATHER\_TABLE\_STATS procedure to collect statistics on RDF- and OWL-related tables and their indexes, and stores the statistics in the Oracle Database data dictionary. For information about using the DBMS\_STATS package, see *Oracle Database PL/SQL Packages and Types Reference*.

Gathering statistics uses significant system resources, so execute this procedure when it cannot adversely affect essential applications and operations.

See also [Managing Statistics for Semantic Models and the Semantic Network](#).

### Examples

The following example gathers statistics about RDF and OWL related tables and their indexes.

```
EXECUTE SEM_PERF.GATHER_STATS;
```

## 12.5 SEM\_PERF.IMPORT\_NETWORK\_STATS

### Format

```
SEM_PERF.IMPORT_NETWORK_STATS (  
    statab          IN VARCHAR2,  
    statid          IN VARCHAR2 DEFAULT NULL,  
    cascade         IN BOOLEAN DEFAULT TRUE,  
    statown         IN VARCHAR2 DEFAULT NULL,  
    no_invalidate  IN BOOLEAN DEFAULT FALSE,  
    force           IN BOOLEAN DEFAULT FALSE,  
    stat_category  IN VARCHAR2 DEFAULT 'OBJECT_STATS',  
    options         IN VARCHAR2 DEFAULT NULL,  
    network_owner  IN VARCHAR2 DEFAULT NULL,  
    network_name   IN VARCHAR2 DEFAULT NULL);
```

### Description

Retrieves the statistics for the semantic network from a user statistics table and stores them in the dictionary.

### Parameters

#### options

Controls the scope of the operation:

- If MDSYS.SDO\_RDF.VALUE\_TABLE\_ONLY, the operation applies only to the MDSYS.RDF\_VALUE\$ table.
- If MDSYS.SDO\_RDF.LINK\_TABLE\_ONLY, the operation applies only to the MDSYS.RDF\_LINK\$ table.
- If null (the default), the operation applies to both the MDSYS.RDF\_VALUE\$ and MDSYS.RDF\_LINK\$ tables.

**(other parameters)**

See the parameter explanations for the DBMS\_STATS.IMPORT\_TABLE\_STATS procedure in *Oracle Database PL/SQL Packages and Types Reference*, although `force` here applies to network statistics.

**network\_owner**

Owner of the semantic network. (See [Table 1-1](#).)

**network\_name**

Name of the semantic network. (See [Table 1-1](#).)

**Usage Notes**

See the information about the DBMS\_STATS package in *Oracle Database PL/SQL Packages and Types Reference*.

See also [Managing Statistics for Semantic Models and the Semantic Network](#).

For information about semantic network types and options, see [Semantic Networks](#).

**Examples**

The following example imports the statistics for the semantic network in a table named STAT\_TABLE, and stores them in the dictionary.

```
EXECUTE SEM_APIS.IMPORT_NETWORK_STATS('stat_table');
```

# 13

## SEM\_RDFCTX Package Subprograms

The SEM\_RDFCTX package contains subprograms (functions and procedures) to manage extractor policies and semantic indexes created for documents.

To use the subprograms in this chapter, you should understand the conceptual and usage information in [Semantic Indexing for Documents](#).

This chapter provides reference information about the subprograms, listed in alphabetical order.

- [SEM\\_RDFCTX.ADD\\_DEPENDENT\\_POLICY](#)
- [SEM\\_RDFCTX.CREATE\\_POLICY](#)
- [SEM\\_RDFCTX.DROP\\_POLICY](#)
- [SEM\\_RDFCTX.MAINTAIN\\_TRIPLES](#)
- [SEM\\_RDFCTX.SET\\_DEFAULT\\_POLICY](#)
- [SEM\\_RDFCTX.SET\\_EXTRACTOR\\_PARAM](#)

### 13.1 SEM\_RDFCTX.ADD\_DEPENDENT\_POLICY

#### Format

```
SEM_RDFCTX.ADD_DEPENDENT_POLICY(  
    index_name      IN VARCHAR2,  
    policy_name     IN VARCHAR2,  
    partition_name  IN VARCHAR2 DEFAULT NULL,  
    network_owner   IN VARCHAR2 DEFAULT NULL,  
    network_name    IN VARCHAR2 DEFAULT NULL);
```

#### Description

Adds a dependent policy to an (already created) index or index partition.

#### Parameters

##### **index\_name**

Name of the index.

##### **policy\_name**

Name of the dependent policy.

##### **partition\_name**

If the specified index is local, the name of the target partition. (Otherwise, must be null.)

##### **network\_owner**

Owner of the semantic network. (See [Table 1-1](#).)

**network\_name**

Name of the semantic network. (See [Table 1-1](#).)

**Usage Notes**

The base policy corresponding to the new dependent policy must already be a part of the index.

For information about semantic network types and options, see [Semantic Networks](#).

**Examples**

The following example adds a new dependent policy SEM\_EXTR\_PLUS\_GEOONT to the index ArticleIndex.

```
begin
  sem_rdfctx.add_dependent_policy (index_name => 'ArticleIndex',
                                  policy_name => 'SEM_EXTR_PLUS_GEOONT');
end;
/
```

## 13.2 SEM\_RDFCTX.CREATE\_POLICY

**Format**

```
SEM_RDFCTX.CREATE_POLICY(
  policy_name   IN VARCHAR2,
  extractor     IN mdsys.rdfctx_extractor,
  preferences   IN sys.XMLType DEFAULT NULL,
  network_owner IN VARCHAR2 DEFAULT NULL,
  network_name  IN VARCHAR2 DEFAULT NULL);
```

or

```
SEM_RDFCTX.CREATE_POLICY(
  policy_name   IN VARCHAR2,
  base_policy   IN VARCHAR2,
  user_models   IN SEM_MODELS DEFAULT NULL,
  user_entailments IN SEM_MODELS DEFAULT NULL,
  network_owner IN VARCHAR2 DEFAULT NULL,
  network_name  IN VARCHAR2 DEFAULT NULL);
```

**Description**

Creates an extractor policy. (The first format is for a base policy; the second format is for a policy that is dependent on a base policy.)

**Parameters****policy\_name**

Name of the extractor policy.

**extractor**

An instance of a subtype of the RDFCTX\_EXTRACTOR type that encapsulates the extraction logic for the information extractor.

**preferences**

Any preferences associated with the policy.

**base\_policy**

Base extractor policy for a dependent policy.

**user\_models**

List of user models for a dependent policy.

**user\_entailments**

List of user entailments for a dependent policy.

**network\_owner**

Owner of the semantic network. (See [Table 1-1](#).)

**network\_name**

Name of the semantic network. (See [Table 1-1](#).)

**Usage Notes**

An extractor policy created using this procedure determines the characteristics of a semantic index that is created using the policy. Each extractor policy refers to an instance of an extractor type, either directly or indirectly. An extractor policy with a direct reference to an extractor type instance can be used to compose other extractor policies that include additional RDF models for ontologies.

An instance of the extractor type assigned to the extractor parameter must be an instance of a direct or indirect subtype of type `mdsys.rdfctx_extractor`.

The RDF models specified in the `user_models` parameter must be accessible to the user that is creating the policy.

The RDF entailments specified in the `user_entailments` parameter must be accessible to the user that is creating the policy. Note that the RDF models underlying the entailments do not get automatically included in the dependent policy. To include one or more of those underlying RDF models, you need to include the models in the `user_models` parameter.

The preferences specified for extractor policy determine the type of repository used for the documents to be indexed and other relevant information. For more information, see [Indexing External Documents](#).

For information about semantic network types and options, see [Semantic Networks](#).

**Examples**

The following example creates an extractor policy using the `gatenlp_extractor` extractor type, which is included with the Oracle Database support for semantic indexing.

```
begin
  sem_rdfctx.create_policy (policy_name => 'SEM_EXTR',
                          extractor    => mdsys.gatenlp_extractor());
end;
/
```

The following example creates a dependent policy for the previously created extractor policy, and it adds the user-defined RDF model `geo_ontology` to the dependent policy.

```
begin
  sem_rdfctx.create_policy (policy_name => 'SEM_EXTR_PLUS_GEOONT',
                          base_policy  => 'SEM_EXTR',
                          user_models  => SEM_MODELS ('geo_ontology'));
end;
```



```
end;  
/
```

## 13.3 SEM\_RDFCTX.DROP\_POLICY

### Format

```
SEM_RDFCTX.DROP_POLICY(  
    policy_name IN VARCHAR2,  
    network_owner IN VARCHAR2 DEFAULT NULL,  
    network_name IN VARCHAR2 DEFAULT NULL);
```

### Description

Deletes (drops) an unused extractor policy.

### Parameters

#### **policy\_name**

Name of the extractor policy.

#### **network\_owner**

Owner of the semantic network. (See [Table 1-1](#).)

#### **network\_name**

Name of the semantic network. (See [Table 1-1](#).)

### Usage Notes

An exception is generated if the specified policy being is used for a semantic index for documents or if a dependent extractor policy exists for the specified policy.

For information about semantic network types and options, see [Semantic Networks](#).

### Examples

The following example drops the SEM\_EXTR\_PLUS\_GEOONT extractor policy.

```
begin  
    sem_rdfctx.drop_policy (policy_name => 'SSEM_EXTR_PLUS_GEOONT');  
end;  
/
```

## 13.4 SEM\_RDFCTX.MAINTAIN\_TRIPLES

### Format

```
SEM_RDFCTX.MAINTAIN_TRIPLES(  
    index_name IN VARCHAR2,  
    where_clause IN VARCHAR2,  
    rdxml_content IN sys.XMLType,  
    policy_name IN VARCHAR2 DEFAULT NULL,  
    action IN VARCHAR2 DEFAULT 'ADD',  
    network_owner IN VARCHAR2 DEFAULT NULL,  
    network_name IN VARCHAR2 DEFAULT NULL);
```

## Description

Adds one or more triples to graphs that contain information extracted from specific documents.

## Parameters

### **index\_name**

Name of the semantic index for documents.

### **where\_clause**

A SQL predicate (WHERE clause text without the `WHERE` keyword) on the table in which the documents are stored, to identify the rows for which to maintain the index.

### **rdfxml\_content**

Triples, in the form of an RDF/XML document, to be added to the individual graphs corresponding to the documents.

### **policy\_name**

Name of the extractor policy. If `policy_name` is null (the default), the triples are added to the information extracted by the default (or the only) extractor policy for the index; if you specify a policy name, the triples are added to the information extracted by that policy.

### **action**

Type of maintenance operation to perform on the triples. The only value currently supported is `ADD` (the default), which adds the triples that are specified in the `rdfxml_content` parameter.

### **network\_owner**

Owner of the semantic network. (See [Table 1-1](#).)

### **network\_name**

Name of the semantic network. (See [Table 1-1](#).)

## Usage Notes

The information extracted from the semantically indexed documents may be incomplete and lacking in proper context. This procedure enables a domain expert to add triples to individual graphs pertaining to specific semantically indexed documents, so that all subsequent `SEM_CONTAINS` queries can consider these triples in their document search criteria.

This procedure accepts the index name and WHERE clause text to identify the specific documents to be annotated with the additional triples. For example, the `where_clause` might be specified as a simple predicate involving numeric data, such as `'docId IN (1,2,3)'`.

For information about semantic network types and options, see [Semantic Networks](#).

## Examples

The following example annotates a specific document with the semantic index `ArticleIndex` by adding triples to the corresponding individual graph.

```
begin
  sem_rdfctx.maintain_triples(
```

```

index_name      => 'ArticleIndex',
where_clause    => 'docid = 15',
rdfxml_content => sys.xmltype(
  '<rdf:RDF xmlns:rdf="http://www.w3.org/1999/02/22-rdf-syntax-ns#"
    xmlns:rdfs="http://www.w3.org/2000/01/rdf-schema#"
    xmlns:pred="http://myorg.com/pred/">
    <rdf:Description rdf:about=" http://newscorp.com/Org/ExampleCorp">
      <pred:hasShortName
        rdf:datatype="http://www.w3.org/2001/XMLSchema#string">
        Example
      </pred:hasShortName>
    </rdf:Description>
  </rdf:RDF>');
end;
/

```

## 13.5 SEM\_RDFCTX.SET\_DEFAULT\_POLICY

### Format

```

SEM_RDFCTX.SET_DEFAULT_POLICY(
  index_name  IN VARCHAR2,
  policy_name IN VARCHAR2,
  network_owner IN VARCHAR2 DEFAULT NULL,
  network_name IN VARCHAR2 DEFAULT NULL);

```

### Description

Sets the default extractor policy for a semantic index that is configured with multiple extractor policies.

### Parameters

#### **index\_name**

Name of the semantic index for documents.

#### **policy\_name**

Name of the extractor policy to be used as the default extractor policy for the specified semantic index. Must be one of the extractor policies listed in the PARAMETERS clause of the CREATE INDEX statement that created `index_name`.

#### **network\_owner**

Owner of the semantic network. (See [Table 1-1](#).)

#### **network\_name**

Name of the semantic network. (See [Table 1-1](#).)

### Usage Notes

When you create a semantic index for documents, you can specify multiple extractor policies as a space-separated list of names in the PARAMETERS clause of the CREATE INDEX statement. As explained in [Semantically Indexing Documents](#), the first policy from this list is used as the default extractor policy for all SEM\_CONTAINS queries that do not identify an extractor policy by name. You can use the SEM\_RDFCTX.SET\_DEFAULT\_POLICY procedure to set a different default policy for the index.

For information about semantic network types and options, see [Semantic Networks](#).

## Examples

The following example sets `CITY_EXTR` as the default extractor policy for the `ArticleIndex` index.

```
begin
  sem_rdfctx.set_default_policy (index_name => 'ArticleIndex',
                                policy_name => 'CITY_EXTR');
end;
/
```

## 13.6 SEM\_RDFCTX.SET\_EXTRACTOR\_PARAM

### Format

```
SEM_RDFCTX.SET_EXTRACTOR_PARAM(
  param_key      IN VARCHAR2,
  param_value    IN VARCHAR2,
  param_desc     IN VARCHAR2,
  network_owner  IN VARCHAR2 DEFAULT NULL,
  network_name   IN VARCHAR2 DEFAULT NULL);
```

### Description

Configures the Oracle Database semantic indexing support to work with external information extractors, such as Calais and GATE.

### Parameters

**param\_key**

Key for the parameter to be set.

**param\_value**

Value for the parameter to be set.

**param\_desc**

Short description for the parameter to be set.

**network\_owner**

Owner of the semantic network. (See [Table 1-1](#).)

**network\_name**

Name of the semantic network. (See [Table 1-1](#).)

### Usage Notes

To use this procedure, you must be connected as `SYSTEM` (not `SYS ... AS SYSDBA`) or another non-`SYS` user with the `DBA` role.

To work with the Calais extractor type (see [Configuring the Calais Extractor type](#)), you must specify values for the following parameters:

- `CALAIS_WS_ENDPOINT`: Web service end point for Calais.
- `CALAIS_KEY`: License key for Calais.
- `CALAIS_WS_SOAPACTION`: SOAP action for the Calais Web service.

To work with the General Architecture for Text Engineering (GATE) extractor type (see [Working with General Architecture for Text Engineering \(GATE\)](#)), you must specify values for the following parameters:

- GATE\_NLP\_HOST: Host for the GATE NLP Listener.
- GATE\_NLP\_PORT: Port for the GATE NLP Listener.

In addition to these parameters, you may need to specify a value for the HTTP\_PROXY parameter to work with information extractors or index documents that are outside the firewall.

A database instance only has one set of values for these parameters, and they are used for all instances of semantic indexes using the corresponding information extractor. You can use this procedure if you need to change the existing values of any of the parameters.

For information about semantic network types and options, see [Semantic Networks](#).

### Examples

For examples, see the following sections:

- [Configuring the Calais Extractor type](#)
- [Working with General Architecture for Text Engineering \(GATE\)](#)

# 14

## SEM\_RDFSA Package Subprograms

The SEM\_RDFSA package contains subprograms (functions and procedures) for providing fine-grained access control to RDF data using Oracle Label Security (OLS).

To use the subprograms in this chapter, you should understand the conceptual and usage information in [RDF Semantic Graph Overview](#) and [Fine-Grained Access Control for RDF Data](#).

This chapter provides reference information about the subprograms, listed in alphabetical order.

- SEM\_RDFSA.APPLY\_OLS\_POLICY
- SEM\_RDFSA.DISABLE\_OLS\_POLICY
- SEM\_RDFSA.ENABLE\_OLS\_POLICY
- SEM\_RDFSA.REMOVE\_OLS\_POLICY
- SEM\_RDFSA.RESET\_MODEL\_LABELS
- SEM\_RDFSA.SET\_PREDICATE\_LABEL
- SEM\_RDFSA.SET\_RDFS\_LABEL
- SEM\_RDFSA.SET\_RESOURCE\_LABEL
- SEM\_RDFSA.SET\_RULE\_LABEL

### 14.1 SEM\_RDFSA.APPLY\_OLS\_POLICY

#### Format

```
SEM_RDFSA.APPLY_OLS_POLICY(  
    policy_name      IN VARCHAR2,  
    rdfsa_options   IN NUMBER   DEFAULT SEM_RDFSA.SECURE_SUBJECT,  
    table_options   IN VARCHAR2 DEFAULT 'ALL_CONTROL',  
    label_function  IN VARCHAR2 DEFAULT NULL,  
    predicate       IN VARCHAR2 DEFAULT NULL,  
    network_owner   IN VARCHAR2 DEFAULT NULL,  
    network_name    IN VARCHAR2 DEFAULT NULL);
```

#### Description

Applies an OLS policy to the semantic data store.

#### Parameters

##### **policy\_name**

Name of an existing OLS policy.

**rdfsa\_options**

Options specifying the mode of fine-grained access control to be enabled for RDF data. The default option for securing RDF data involves assigning sensitivity labels for the resources appearing the triples' subject position. You can override the defaults by using the `rdfsa_options` parameter and specifying one of the constants defined in [Table 14-1](#) in the Usage Notes.

**table\_options**

Policy enforcement options. The default value (`ALL_CONTROL`) is the only supported value for this procedure.

**label\_function**

A string invoking a function to return a label value to use as the default.

**predicate**

An additional predicate to combine with the label-based predicate.

**network\_owner**

Owner of the semantic network. (See [Table 1-1](#).)

**network\_name**

Name of the semantic network. (See [Table 1-1](#).)

**Usage Notes**

The OLS policy specified with this procedure must be created with CTXT1 as the column name, and it should use default policy options. For information about policy options, see *Oracle Label Security Administrator's Guide*.

This procedure invokes the `sa_policy_admin.apply_table_policy` procedure on multiple tables defined in the MDSYS schema. The parameters `table_options`, `label_function`, and `predicate` for the SEM\_RDFS.APLY\_OLS\_POLICY procedure have same semantics as the parameters with same names in the `sa_policy_admin.apply_table_policy` procedure.

For the `rdfsa_options` parameter, you can specify the package constant for the desired option. [Table 14-1](#) lists these constants and their descriptions.

**Table 14-1 SEM\_RDFS Package Constants for rdfsa\_options Parameter**

Constant	Description
SEM_RDFS.SECURE_SUBJECT	Assigns sensitivity labels for the resources appearing the triples' subject position.
SEM_RDFS.SECURE_PREDICATE	Assigns sensitivity labels for the resources appearing the triples' predicate position.
SEM_RDFS.SECURE_OBJECT	Assigns sensitivity labels for the resources appearing the triples' object position.
SEM_RDFS.TRIPLE_LEVEL_ONLY	Applies triple-level security. Provides good performance, and eliminates the need to assign labels to individual resources. (Requires that Patch 9819833, available from My Oracle Support, be installed.)
SEM_RDFS.OPT_DEFINE_BEFORE_USE	Restricts the use of an RDF resource in a triple before the sensitivity label is defined for the resource. If this option is not specified, the user's initial row label is used as the default label for the resource upon first use.

**Table 14-1 (Cont.) SEM\_RDFSA Package Constants for rdfs\_options Parameter**

Constant	Description
SEM_RDFSA.OPT_RELAX_TRIPLE_LABEL	Relaxes the dominating relationship that exists between the triple label and the labels associated with all its components. With this option, a triple can be defined if the user has READ access to all the triple components and the triple label may not bear any relationship with the component labels. Without this option, the triple label should at least cover the label for all its components.

You can specify a function in the `label_function` parameter to generate custom labels for newly inserted triples. The label function is associated with the `MDSYS.RDF_LINK$` table, and the columns in this table may be configured as parameters to the label function as shown in the following example:

```
fgac_admin.new_triple_label(:new.model_id,
                           :new.start_node_id,
                           :new.p_value_id,
                           :new.canon_end_node_id)'
```

Because the OLS policy is applied to more than one table with different structures, the only valid column reference in any predicates assigned to the `predicate` parameter is that of the label column: `CTXT1`. If OLS is enabled for a semantic data store with existing data, you can specify a predicate of the form `'OR CTXT1 is null'` to be able to continue using this data with no access restrictions.

An OLS-enabled semantic data store uses sensitivity labels for all the RDF triples organized in multiple models. User access to such triples, through model views and `SEM_MATCH` queries, is restricted by the OLS policy. Additionally, independent of a user owning the application table, access to the triple column (of type `SDO_RDF_TRIPLE_S`) in the table is restricted to users with FULL access privileges with the OLS policy.

The triples are inserted into a specific RDF model using the INSERT privileges on the corresponding application table. A sensitivity label for the new triple is generated using the user's session context (initial row label) or the label function. The triple is validated for any RDF policy violations using labels associated with the triple components. Although the triple information may not be accessed through the application table, the model view may be queried to access the triples, while enforcing the OLS policy restrictions. If you have the necessary policy privileges (such as `writeup`, `writeacross`), you can update the `CTXT1` column in the model view to reset the label assigned to the triple. The new label is automatically validated for any RDF policy violations involving the triple components. Update privilege on the `CTXT1` column of the model view is granted to the owner of the model, and this user may selectively grant this privilege to other users.

If the RDF models are created in schemas other than the user with FULL access, necessary privileges on the model objects -- specifically, read/write access on the application table, read access to the model view, and write access to the `CTXT1` column in the model view -- can be granted to such users for maintenance operations. These operations include bulk loading into the model, resetting any sensitivity labels assigned to the triples, and creating entailments using the model.

To disable the OLS policy, use the `SEM_RDFSA.DISABLE_OLS_POLICY` procedure.



For information about support for OLS, see [Fine-Grained Access Control for RDF Data](#).

For information about semantic network types and options, see [Semantic Networks](#).

### Examples

The following example enable secure access to RDF data with secure subject and secure predicate options.

```
begin
  sem_rdfsa.apply_ols_policy(
    policy_name => 'defense',
    rdfsa_options => sem_rdfsa.SECURE_SUBJECT+
                    sem_rdfsa.SECURE_PREDICATE);
end;
/
```

The following example extends the preceding example by specifying a Define Before Use option, which allows a user to define a triple only if the triple components secured (Subject, Predicate or Object) are predefined with an associated sensitivity label. This configuration is effective if the user inserting the triple does not have execute privileges on the SEM\_RDFSA package.

```
begin
  sem_rdfsa.apply_ols_policy(
    policy_name => 'defense',
    rdfsa_options => sem_rdfsa.SECURE_SUBJECT+
                    sem_rdfsa.SECURE_PREDICATE+
                    sem_rdfsa.OPT_DEFINE_BEFORE_USE);
end;
/
```

## 14.2 SEM\_RDFSA.DISABLE\_OLS\_POLICY

### Format

```
SEM_RDFSA.DISABLE_OLS_POLICY(
  network_owner IN VARCHAR2 DEFAULT NULL,
  network_name  IN VARCHAR2 DEFAULT NULL);
```

### Description

Disables the OLS policy that has been previously applied to or enabled on the semantic data store.

### Parameters

#### **network\_owner**

Owner of the semantic network. (See [Table 1-1](#).)

#### **network\_name**

Name of the semantic network. (See [Table 1-1](#).)

### Usage Notes

You can use this procedure to disable temporarily the OLS policy that had been applied to or enabled for the semantic data store. The user disabling the policy should

have the necessary privileges to administer OLS policies and should also have access to the OLS policy applied to RDF data.

The sensitivity labels assigned to various RDF resources and triples are preserved and the OLS policy may be re-enabled to enforce them. New resources with specific labels can be added, or labels for existing triples and resources can be updated when the OLS policy is disabled.

To apply an OLS policy, use the [SEM\\_RDFSA.APPLY\\_OLS\\_POLICY](#) procedure; to enable an OLS policy that had been disabled, use the [SEM\\_RDFSA.ENABLE\\_OLS\\_POLICY](#) procedure.

For information about support for OLS, see [Fine-Grained Access Control for RDF Data](#).

For information about semantic network types and options, see [Semantic Networks](#).

### Examples

The following example disables the OLS policy for the semantic data store.

```
begin
  sem_rdfsa.disable_ols_policy;
end;
/
```

## 14.3 SEM\_RDFSA.ENABLE\_OLS\_POLICY

### Format

```
SEM_RDFSA.ENABLE_OLS_POLICY(
  network_owner IN VARCHAR2 DEFAULT NULL,
  network_name  IN VARCHAR2 DEFAULT NULL);
```

### Description

Enables the OLS policy that has been previously disabled.

### Parameters

#### **network\_owner**

Owner of the semantic network. (See [Table 1-1](#).)

#### **network\_name**

Name of the semantic network. (See [Table 1-1](#).)

### Usage Notes

You can use this procedure to enable the OLS policy that had been disabled for the semantic data store. The user enabling the policy should have the necessary privileges to administer OLS policies and should also have access to the OLS policy applied to RDF data.

To disable an OLS policy, use the [SEM\\_RDFSA.DISABLE\\_OLS\\_POLICY](#) procedure.

For information about support for OLS, see [Fine-Grained Access Control for RDF Data](#).

For information about support for OLS, see [Fine-Grained Access Control for RDF Data](#).

### Examples

The following example enables the OLS policy for the semantic data store.

```
begin
  sem_rdfsa.enable_ols_policy;
end;
/
```

## 14.4 SEM\_RDFSA.REMOVE\_OLS\_POLICY

### Format

```
SEM_RDFSA.REMOVE_OLS_POLICY(
  network_owner IN VARCHAR2 DEFAULT NULL,
  network_name  IN VARCHAR2 DEFAULT NULL);
```

### Description

Permanently removes or detaches the OLS policy from the semantic data store.

### Parameters

#### **network\_owner**

Owner of the semantic network. (See [Table 1-1](#).)

#### **network\_name**

Name of the semantic network. (See [Table 1-1](#).)

### Usage Notes

You should have the necessary privileges to administer OLS policies, and you should also have access to the OLS policy applied to RDF data. Once the OLS policy is detached from the semantic data store, all the sensitivity labels previously assigned to the triples and resources are lost.

This operation drops objects that are specifically created to maintain the RDF security policies.

To apply an OLS policy, use the [SEM\\_RDFSA.APPLY\\_OLS\\_POLICY](#) procedure.

For information about support for OLS, see [Fine-Grained Access Control for RDF Data](#).

For information about semantic network types and options, see [Semantic Networks](#).

### Examples

The following example removes the OLS policy that had been previously applied to the semantic data store.

```
begin
  sem_rdfsa.remove_ols_policy;
end;
/
```

## 14.5 SEM\_RDFSA.RESET\_MODEL\_LABELS

### Format

```
SEM_RDFSA.RESET_MODEL_LABELS(  
    model_name      IN VARCHAR2,  
    network_owner  IN VARCHAR2 DEFAULT NULL,  
    network_name   IN VARCHAR2 DEFAULT NULL);
```

### Description

Resets the labels associated with a model or with global resources; requires that the associated model or models be empty.

### Parameters

#### model\_name

Name of the model for which the labels should be reset, or the string `RDF$GLOBAL` to reset the labels associated with all global resources.

#### network\_owner

Owner of the semantic network. (See [Table 1-1](#).)

#### network\_name

Name of the semantic network. (See [Table 1-1](#).)

### Usage Notes

If you specify a model name, the model must be empty. If you specify `RDF$GLOBAL`, all the models must be empty (that is, no triples in the RDF repository).

You must have FULL access privilege with the OLS policy applied to the semantic data store.

For information about support for OLS, see [Fine-Grained Access Control for RDF Data](#).

For information about semantic network types and options, see [Semantic Networks](#).

### Examples

The following example removes all resources and their labels associated with the `Contracts` model.

```
begin  
    sem_rdfsa.reset_model_labels(model_name => 'Contracts');  
end;  
/
```

## 14.6 SEM\_RDFSA.SET\_PREDICATE\_LABEL

### Format

```
SEM_RDFSA.SET_PREDICATE_LABEL(  
    model_name      IN VARCHAR2,  
    predicate       IN VARCHAR2,
```

```
label_string IN VARCHAR2,  
network_owner IN VARCHAR2 DEFAULT NULL,  
network_name IN VARCHAR2 DEFAULT NULL);
```

### Description

Sets a sensitivity label for a predicate at the model level or for the whole repository.

### Parameters

#### **model\_name**

Name of the model to which the predicate belongs, or the string `RDF$GLOBAL` if the same label should be applied for the use of the predicate in all models.

#### **predicate**

Predicate for which the label should be assigned.

#### **label\_string**

OLS row label in string representation.

#### **network\_owner**

Owner of the semantic network. (See [Table 1-1](#).)

#### **network\_name**

Name of the semantic network. (See [Table 1-1](#).)

### Usage Notes

If you specify a model name, you must have read access to the model and execute privileges on the `SEM_RDFSASET` package to perform this operation. If you specify `RDF$GLOBAL`, you must have `FULL` access privilege with the OLS policy applied to RDF data.

You must have access to the specified label and OLS policy privilege to overwrite an existing label if a label already exists for the predicate. The `SECURE_PREDICATE` option must be enabled for RDF data.

If an existing predicate label is updated with this operation, the labels for the triples using this predicate must all dominate the new predicate label. The only exception is when the `OPT_RELAX_TRIPLE_LABEL` option is chosen for the OLS-enabled RDF data.

If you specify `RDF$GLOBAL`, a global predicate with a unique sensitivity label across models is created. If the same predicate is previously defined in one or more models, the global label dominates all such labels and the model-specific labels are replaced for the given predicate.

After a label for a predicate is set, new triples with the predicate can be added only if the triple label (which may be initialized from user's initial row label or using a label function) dominates the predicate's sensitivity label. This dominance relationship can be relaxed with the `OPT_RELAX_TRIPLE_LABEL` option, in which case the user should at least have read access to the predicate to be able to define a new triple using the predicate.

For information about support for OLS, see [Fine-Grained Access Control for RDF Data](#).

For information about semantic network types and options, see [Semantic Networks](#).

## Examples

The following example sets a predicate label for `Contracts` model and another predicate label for all models in the database instance.

```
begin
  sem_rdfsa.set_predicate_label(
    model_name => 'contracts',
    predicate  => '<http://www.myorg.com/pred/hasContractValue>',
    label_string => 'TS:US_SPCL');
end;
/

begin
  sem_rdfsa.set_predicate_label(
    model_name => 'rdf$global',
    predicate  => '<http://www.myorg.com/pred/hasStatus>',
    label_string => 'SE:US_SPCL:US');
end;
/
```

## 14.7 SEM\_RDFSA.SET\_RDFS\_LABEL

### Format

```
SEM_RDFSA.SET_RDFS_LABEL(
  label_string IN VARCHAR2,
  inf_override IN VARCHAR2,
  network_owner IN VARCHAR2 DEFAULT NULL,
  network_name IN VARCHAR2 DEFAULT NULL);
```

### Description

Sets a sensitivity label for RDFS schema elements.

### Parameters

#### **label\_string**

OLS row label in string representation, to be used as the sensitivity label for all RDF schema constructs.

#### **inf\_override**

OLS row label to be used as the override for generating labels for inferred triples.

#### **network\_owner**

Owner of the semantic network. (See [Table 1-1](#).)

#### **network\_name**

Name of the semantic network. (See [Table 1-1](#).)

### Usage Notes

This procedure sets or resets the sensitivity label associated with the RDF schema resources, often recognized by `http://www.w3.org/1999/02/22-rdf-syntax-ns#` and `http://www.w3.org/2000/01/rdf-schema#` prefixes for their URIs. You can assign a sensitivity label with restricted access to these resources, so that operations such as

creating new RDF classes and adding new properties can be restricted to users with higher privileges.

You must have FULL access privilege with policy applied to RDF data.

RDF schema elements implicitly use the relaxed triple label option, so that the triples using RDFS and OWL constructs for subject, predicate, or object are not forced to have a sensitivity label that dominates the labels associated with the schema constructs. Therefore, a user capable of defining new RDF classes and properties must least have read access to the schema elements.

When RDF schema elements are referred to in the inferred triples, the system-defined and custom label generators consider the inference override label in determining the appropriate label for the inferred triples. If a custom label generator is used, this override label is passed instead of the actual label when an RDF schema element is involved.

For information about support for OLS, see [Fine-Grained Access Control for RDF Data](#).

For information about semantic network types and options, see [Semantic Networks](#).

### Examples

The following example sets a label with a unique compartment for all RDF schema elements. A user capable of defining new RDF classes and properties is expected to have an exclusive membership to the compartment.

```
begin
  sem_rdfsa.set_rdfs_label(
    label_string => 'SE:RDFS:',
    inf_override => 'SE:US_SPCL:US');
end;
/
```

## 14.8 SEM\_RDFSA.SET\_RESOURCE\_LABEL

### Format

```
SEM_RDFSA.SET_RESOURCE_LABEL(
  model_name   IN VARCHAR2,
  resource_uri IN VARCHAR2,
  label_string IN VARCHAR2,
  resource_pos IN VARCHAR2 DEFAULT 'S',
  network_owner IN VARCHAR2 DEFAULT NULL,
  network_name IN VARCHAR2 DEFAULT NULL);
```

### Description

Sets a sensitivity label for a resource that may be used in the subject and/or object position of a triple.

### Parameters

#### **model\_name**

Name of the model to which the resource belongs, or the string `RDF$GLOBAL` if the same label should be applied for using the resource in all models.

**resource\_uri**

URI for the resource that may be used as subject or object in one or more triples.

**label\_string**

OLS row label in string representation.

**resource\_pos**

Position of the resource within a triple: *s*, *o*, or *s,o*. You can specify up to two separate labels for the same resource, one to be considered when the resource is used in the subject position of a triple and the other to be considered when it appears in the object position. The values 's', 'o' or 's,o' set a label for the resource in subject, object or both subject and object positions, respectively.

**network\_owner**

Owner of the semantic network. (See [Table 1-1](#).)

**network\_name**

Name of the semantic network. (See [Table 1-1](#).)

**Usage Notes**

If you specify a model name, you must have read access to the model and execute privileges on the SEM\_RDFSA package to perform this operation. If you specify `RDF$GLOBAL`, you must have FULL access privilege with the OLS policy applied to RDF data.

You must have access to the specified label and OLS policy privilege to overwrite an existing label if a label already exists for the predicate. The `SECURE_PREDICATE` option must be enabled for RDF data.

If an existing resource label is updated with this operation, the labels for the triples using this resource in the specified position must all dominate the new resource label. The only exception is when the `OPT_RELAX_TRIPLE_LABEL` option is chosen for the OLS-enabled RDF data.

If you specify `RDF$GLOBAL`, a global resource with a unique sensitivity label across models is created. If the same resource is previously defined in one or more models with the same triple position, the global label dominates all such labels and the model-specific labels are replaced for the given resource in that position.

After a label for a predicate is set, new triples using the resource in the specified position can be added only if the triple label dominates the resource's sensitivity label. This dominance relationship can be relaxed with `OPT_RELAX_TRIPLE_LABEL` option, in which case, the user should at least have read access to the resource.

For information about support for OLS, see [Fine-Grained Access Control for RDF Data](#).

For information about semantic network types and options, see [Semantic Networks](#).

**Examples**

The following example sets sensitivity labels for multiple resources based on their position.

```
begin
  sem_rdfsa.set_resource_label(
    model_name => 'contracts',
    resource_uri => '<http://www.myorg.com/contract/projectHLS>',
```



```

        label_string => 'SE:US_SPCL:US',
        resource_pos => 'S,0');
end;
/

begin
  sem_rdfsa.set_resource_label(
    model_name => 'rdf$global',
    resource_uri => '<http://www.myorg.com/contract/status/Complete>',
    label_string => 'SE:US_SPCL:US',
    resource_pos => '0');
end;
/

```

## 14.9 SEM\_RDFSA.SET\_RULE\_LABEL

### Format

```

SEM_RDFSA.SET_RULE_LABEL(
  rule_base      IN VARCHAR2,
  rule_name      IN VARCHAR2,
  label_string   IN VARCHAR2,
  network_owner  IN VARCHAR2 DEFAULT NULL,
  network_name   IN VARCHAR2 DEFAULT NULL);

```

### Description

Sets sensitivity label for a rule belonging to a rulebase.

### Parameters

#### **rule\_base**

Name of an existing RDF rulebase.

#### **rule\_name**

Name of the rule belonging to the rulebase.

#### **label\_string**

OLS row label in string representation.

#### **network\_owner**

Owner of the semantic network. (See [Table 1-1](#).)

#### **network\_name**

Name of the semantic network. (See [Table 1-1](#).)

### Usage Notes

The sensitivity label assigned to the rule is used to generate the label for the inferred triples when an appropriate label generator option is chosen.

You must have access have access to the rulebase, and you must have FULL access privilege with the OLS policy can assign labels for system-defined rules in the RDFS rulebase.

There is no support for labels assigned to user-defined rules.

For information about support for OLS, see [Fine-Grained Access Control for RDF Data](#).

For information about semantic network types and options, see [Semantic Networks](#).

### Examples

The following example assigns a sensitivity label for an RDFS rule.

```
begin
sem_rdfsa.set_rule_label (rule_base    => 'RDFS',
                        rule_name     => 'RDF-AXIOMS',
                        label_string => 'SE:US_SPCL:');
end;
/
```

# A

## Enabling, Downgrading, or Removing RDF Semantic Graph Support

You must perform certain steps before you can use any types, synonyms, or PL/SQL packages related to RDF Semantic Graph support in the current Oracle Database release.

You must run one or more scripts, and you must ensure that Spatial and Graph is installed and the Partitioning option is enabled. These requirements are explained in [Enabling RDF Semantic Graph Support](#) and its related subtopics.

This appendix also describes the steps if, after enabling RDF Semantic Graph support, you need to do any of the following:

- Downgrade the RDF Semantic Graph support to that provided with a previous Oracle Database release, as explained in [Downgrading RDF Semantic Graph Support to a Previous Release](#).
- Remove all support for RDF Semantic Graph from the database, as explained in [Removing RDF Semantic Graph Support](#).
- [Enabling RDF Semantic Graph Support](#)  
Before you can use any types, synonyms, or PL/SQL packages related to RDF Semantic Graph support in the current Oracle Database release, you must either install the capabilities in a new Oracle Database installation or upgrade the capabilities from a previous release. You must also ensure that Spatial and Graph is installed and the Partitioning option is enabled.
- [Downgrading RDF Semantic Graph Support to a Previous Release](#)  
You can downgrade the RDF Semantic Graph support, in conjunction with an Oracle Database downgrade to Release 12.1.
- [Removing RDF Semantic Graph Support](#)  
You can remove the RDF Semantic Graph support from the database.

### A.1 Enabling RDF Semantic Graph Support

Before you can use any types, synonyms, or PL/SQL packages related to RDF Semantic Graph support in the current Oracle Database release, you must either install the capabilities in a new Oracle Database installation or upgrade the capabilities from a previous release. You must also ensure that Spatial and Graph is installed and the Partitioning option is enabled.

- [Enabling RDF Semantic Graph Support in a New Database Installation](#)
- [Upgrading RDF Semantic Graph Support from Release 11.1, 11.2, or 12.1](#)
- [Workspace Manager and Virtual Private Database Desupport](#)
- [Spatial and Partitioning Requirements](#)

## A.1.1 Enabling RDF Semantic Graph Support in a New Database Installation

RDF Semantic Graph is automatically enabled when Spatial and Graph Release 12.2 or later is installed.

If RDF Semantic Graph was enabled successfully, a row with the following column values will exist in the MDSYS.RDF\_PARAMETER table:

- NAMESPACE: MDSYS
- ATTRIBUTE: SEM\_VERSION
- VALUE: (string starting with 12.2)
- DESCRIPTION: VALID

## A.1.2 Upgrading RDF Semantic Graph Support from Release 11.1, 11.2, or 12.1

If you are upgrading from Oracle Database Release 11.1 or 11.2 that includes the semantic technologies support, the semantic technologies support is automatically upgraded to Release 12.1 or later when the database is upgraded.

However, you may also need to migrate RDF data if you have an existing Release 11.1 or 11.2 RDF network containing triples that include typed literal values of type xsd:float, xsd:double, xsd:boolean, or xsd:time.

To check if you need to migrate RDF data, connect to the database as a user with DBA privileges and query the MDSYS.RDF\_PARAMETER table, as follows:

```
SELECT namespace, attribute, value FROM mdsys.rdf_parameter
WHERE namespace='MDSYS'
AND attribute IN ('FLOAT_DOUBLE_DECIMAL',
                 'XSD_TIME', 'XSD_BOOLEAN',
                 'DATA_CONVERSION_CHECK');
```

If the FLOAT\_DOUBLE\_DECIMAL, XSD\_TIME, or XSD\_BOOLEAN attributes have the string value INVALID or if the DATA\_CONVERSION\_CHECK attribute has the string value FAILED\_UNABLE\_TO\_LOCK\_APPLICATION\_TABLES, FAILED\_INSUFFICIENT\_WORKSPACE\_PRIVILEGES, or FAILED\_OLS\_POLICIES\_ARE\_ENABLED, you need to migrate RDF data.

However, if the FLOAT\_DOUBLE\_DECIMAL, XSD\_TIME, and XSD\_BOOLEAN attributes do not exist or have the string value VALID and if the DATA\_CONVERSION\_CHECK attribute does not exist, you do *not* need to migrate RDF data. However, if your semantic network may have any empty RDF literals, see [Handling of Empty RDF Literals](#); and if you choose to migrate existing empty literals to the new format, follow the steps in this section.

To migrate RDF data, follow these steps:

1. Connect to the database as the SYSTEM (not SYS .. AS SYSDBA) user or another non-SYS user with the DBA role, and enter: SET CURRENT\_SCHEMA=MDSYS
2. Ensure that the user MDSYS has the following privileges:

- INSERT privilege on all application tables in the semantic network
  - ALTER ANY INDEX privilege (optional: only necessary if Semantic Indexing for Documents is being used)
  - ACCESS privilege for any workspace in which version-enabled application tables have been modified (optional: only necessary if Workspace Manager is being used for RDF data)
3. Ensure that any OLS policies for RDF data are temporarily disabled (optional: only necessary if OLS for RDF Data is being used). OLS policies can be re-enabled after running `convert_old_rdf_data`.
  4. Start SQL\*Plus. If you want to migrate the RDF data without converting existing empty literals to the new format (see [Handling of Empty RDF Literals](#)), enter the following statement:

```
EXECUTE sdo_rdf_internal.convert_old_rdf_data;
```

If you want to migrate the RDF data and also convert existing empty literals to the new format, call `convert_old_rdf_data` with the `flags` parameter set to `'CONVERT_ORARDF_NULL'`. In addition, you can use an optional `tablespace_name` parameter to specify the tablespace to use when creating intermediate tables during data migration. For example, the following statement migrates old semantic data, converts existing `"orardf:null "` values to `""`, and uses the `MY_TBS` tablespace for any intermediate tables:

```
EXECUTE sdo_rdf_internal.convert_old_rdf_data(  
  flags=>'CONVERT_ORARDF_NULL',  
  tablespace_name=>'MY_TBS');
```

The `sdo_rdf_internal.convert_old_rdf_data` procedure may take a significant amount of time to run if the semantic network contains many triples that are using (or affected by use of) `xsd:float`, `xsd:double`, `xsd:time`, or `xsd:boolean` typed literals.

5. Connect to the database as the SYS user with SYSDBA privileges (SYS AS SYSDBA, and enter the SYS account password when prompted). Then enter the following statement:
  - Linux: `@$ORACLE_HOME/md/admin/semrelod.sql`
  - Windows: `@%ORACLE_HOME%\md\admin\semrelod.sql`

 **Note:**

You may encounter the ORA-00904 (invalid identifier) error when executing a SEM\_MATCH query if the `sdo_rdf_internal.convert_old_rdf_data` procedure and the `semrelod.sql` script were not run after the upgrade to Release 12.1 or later.

- [Required Data Migration After Upgrade](#)
- [Handling of Empty RDF Literals](#)

## A.1.2.1 Required Data Migration After Upgrade

After the database upgrade completes, if you have existing RDF data from a previous release, you must migrate the RDF data. If you do not perform the data migration, you will encounter the following error when running SEM\_MATCH queries:

```
ORA-20000: RDF_VALUE$ Table needs data migration with  
SEM_APIS.MIGRATE_DATA_TO_CURRENT
```

Columns were added to the MDSYS.RDF\_VALUE\$ table in Release 12.2 (see [Enhanced RDF ORDER BY Query Processing](#)). These columns must be populated after upgrading an existing RDF network. The need for migration will be noted with the following row in the MDSYS.RDF\_PARAMETER table:

- NAMESPACE: MDSYS
- ATTRIBUTE: RDF\_VALUE\$
- VALUE: INVALID\_ORDER\_COLUMNS
- DESCRIPTION: RDF\_VALUE\$ Table needs data migration with SEM\_APIS.MIGRATE\_DATA\_TO\_CURRENT

If migration is needed, the RDF Semantic Graph installation will initially be marked as INVALID, which is signified with the following row in MDSYS.RDF\_PARAMETER:

- NAMESPACE: MDSYS
- ATTRIBUTE: SEM\_VERSION
- VALUE: (string starting with 12.2)
- DESCRIPTION: INVALID

To perform data migration by populating new MDSYS.RDF\_VALUE\$ columns, follow these steps:

1. Connect to the database as the SYSTEM (not SYS .. AS SYSDBA) user or as another non-SYS user with the DBA role.
2. Run the following statement:

```
EXECUTE sem_apis.migrate_data_to_current;
```

If data migration was successful, the INVALID\_ORDER\_COLUMNS row will be removed from MDSYS.RDF\_PARAMETER and the SEM\_VERSION row will have a DESCRIPTION value of VALID.

Moreover, additional data migration may be required if you are upgrading an existing Release 11.1 or 11.2 RDF network containing triples that include typed literal values of type xsd:float, xsd:double, xsd:boolean, or xsd:time.

To check if you need to perform this additional RDF data migration, connect to the database as a user with DBA privileges and query the MDSYS.RDF\_PARAMETER table, as follows:

```
SELECT namespace, attribute, value FROM mdsys.rdf_parameter  
WHERE namespace='MDSYS'  
AND attribute IN ('FLOAT_DOUBLE_DECIMAL',  
                 'XSD_TIME', 'XSD_BOOLEAN',  
                 'DATA_CONVERSION_CHECK');
```

If the `FLOAT_DOUBLE_DECIMAL`, `XSD_TIME`, or `XSD_BOOLEAN` attributes have the string value `INVALID` or if the `DATA_CONVERSION_CHECK` attribute has the string value `FAILED_UNABLE_TO_LOCK_APPLICATION_TABLES`, `FAILED_INSUFFICIENT_WORKSPACE_PRIVILEGES`, or `FAILED_OLS_POLICIES_ARE_ENABLED`, you need to migrate RDF data.

However, if the `FLOAT_DOUBLE_DECIMAL`, `XSD_TIME`, and `XSD_BOOLEAN` attributes do not exist or have the string value `VALID` and if the `DATA_CONVERSION_CHECK` attribute does not exist, you do *not* need to migrate RDF data. However, if your semantic network may have any empty RDF literals, see [Handling of Empty RDF Literals](#); and if you choose to migrate existing empty literals to the new format, follow the steps in this section.

To migrate the RDF data, follow these steps:

1. Connect to the database as the `SYSTEM` (not `SYS .. AS SYSDBA`) user or as another non-`SYS` user with the `DBA` role, and enter: `SET CURRENT_SCHEMA=MDSYS`
2. Ensure that the user `MDSYS` has the following privileges:
  - `INSERT` privilege on all application tables in the semantic network
  - `ALTER ANY INDEX` privilege (optional: only necessary if Semantic Indexing for Documents is being used)
  - `ACCESS` privilege for any workspace in which version-enabled application tables have been modified (optional: only necessary if Workspace Manager is being used for RDF data)
3. Ensure that any `OLS` policies for RDF data are temporarily disabled (optional: only necessary if `OLS` for RDF Data is being used). `OLS` policies can be re-enabled after running `convert_old_rdf_data`.
4. Start `SQL*Plus`. If you want to migrate the RDF data without converting existing empty literals to the new format (see [Handling of Empty RDF Literals](#)), enter the following statement:

```
EXECUTE sdo_rdf_internal.convert_old_rdf_data;
```

If you want to migrate the RDF data and also convert existing empty literals to the new format, call `convert_old_rdf_data` with the `flags` parameter set to `'CONVERT_ORARDF_NULL'`. In addition, you can use an optional `tablespace_name` parameter to specify the tablespace to use when creating intermediate tables during data migration. For example, the following statement migrates old semantic data, converts existing `"orardf:null "` values to `""`, and uses the `MY_TBS` tablespace for any intermediate tables:

```
EXECUTE sdo_rdf_internal.convert_old_rdf_data(  
  flags=>'CONVERT_ORARDF_NULL',  
  tablespace_name=>'MY_TBS');
```

The `sdo_rdf_internal.convert_old_rdf_data` procedure may take a significant amount of time to run if the semantic network contains many triples that are using (or affected by use of) `xsd:float`, `xsd:double`, `xsd:time`, or `xsd:boolean` typed literals.

5. Connect to the database as the `SYS` user with `SYSDBA` privileges (`SYS AS SYSDBA`), and enter the `SYS` account password when prompted). Then enter the following statement:
  - Linux: `@$ORACLE_HOME/md/admin/semrelod.sql`

- Windows: @%ORACLE\_HOME%\md\admin\semrelo.d.sql

**Note:**

You may encounter the ORA-00904 (invalid identifier) error when executing a SEM\_MATCH query if the sdo\_rdf\_internal.convert\_old\_rdf\_data procedure and the semrelo.d.sql script were not run after the upgrade to Release 12.1 or later.

### A.1.2.2 Handling of Empty RDF Literals

The way empty-valued RDF literals are handled was changed in Release 11.2. Before this release, the values of empty-valued literals were converted to "orardf:null". In Release 11.2 and later, such values are stored without modification (that is, as ""). However, whether you migrate existing "orardf:null" values to "" is optional.

To check if "orardf:null" values exist in your semantic network, connect to the database as a user with DBA privileges and query the MDSYS.RDF\_PARAMETER table, as follows:

```
SELECT namespace, attribute, value FROM mdsys.rdf_parameter
WHERE namespace='MDSYS'
AND attribute = 'NULL_LITERAL';
```

If the NULL\_LITERAL attribute has the value EXISTS, then "orardf:null" values are present in your semantic network.

### A.1.3 Workspace Manager and Virtual Private Database Desupport

Effective with Oracle Database Release 12.2, the following are no longer supported:

- Workspace Manager support for RDF data
- Virtual Private Database (VPD) support for RDF data

If an existing semantic network that contains Workspace Manager (WM) or Virtual Private Database (VPD) data is upgraded, the RDF Semantic Graph installation will be marked as INVALID. In addition, the MDSYS.RDF\_PARAMETER table will contain a row with description 'Feature not supported in current version' for the unsupported component. To correct this situation, all existing WM and VPD data should be dropped, and the WM and VPD components should be uninstalled.

To uninstall Workspace Manager support for RDF data:

1. Connect to the database as the SYS user with SYSDBA privileges (SYS AS SYSDBA, and enter the SYS account password when prompted).
2. Start SQL\*Plus, and enter the following statement:
  - Linux: @\$ORACLE\_HOME/md/admin/sdordfwm\_rm.sql
  - Windows: @%ORACLE\_HOME%\md\admin\sdordfwm\_rm.sql



 **Note:**

If you are in a multitenant environment, run the script with `catcon.pl`. See “Running Oracle-Supplied SQL Scripts in a CDB” in Oracle Database Administrator’s Guide.

To uninstall Virtual Private Database support for RDF data:

1. Connect to the database as the SYSTEM user (not SYS ... AS SYSDBA) or as another non-SYS user with the DBA role.
2. Start SQL\*Plus, and enter the following statement:

```
EXECUTE mdsys.sem_rdfsa_dr.uninstall_vpd;
```

After performing the necessary uninstall operations, reset the network validity as follows:

1. Connect to the database as the SYS user with SYSDBA privileges (SYS AS SYSDBA, and enter the SYS account password when prompted).
2. Start SQL\*Plus, and enter the following statement:
  - Linux: @\$ORACLE\_HOME/md/admin/semvalidate.sql
  - Windows: @%ORACLE\_HOME%\md\admin\semvalidate.sql

 **Note:**

If you are in a multitenant environment, run the script with `catcon.pl`. See “Running Oracle-Supplied SQL Scripts in a CDB” in Oracle Database Administrator’s Guide.

## A.1.4 Spatial and Partitioning Requirements

Oracle Spatial and Graph must be installed before you can use any of the RDF and OWL capabilities. Oracle Locator is not sufficient. For information about Spatial and Graph and Locator, including which features are and are not included in Locator, see *Oracle Spatial and Graph Developer’s Guide*.

The Partitioning option must be enabled before you can use any of the RDF and OWL capabilities. For licensing information about the Partitioning option, see *Oracle Database Licensing Information*. For usage information about partitioning, see *Oracle Database VLDB and Partitioning Guide*.

## A.2 Downgrading RDF Semantic Graph Support to a Previous Release

You can downgrade the RDF Semantic Graph support, in conjunction with an Oracle Database downgrade to Release 12.1.

However, downgrading is **strongly discouraged**, except for rare cases where it is necessary. If you downgrade to a previous release, you will not benefit from bug fixes and enhancements that have been made in intervening releases.

- [Downgrading to Release 12.1 Semantic Graph Support](#)

## A.2.1 Downgrading to Release 12.1 Semantic Graph Support

If you need to downgrade to Oracle Database Release 12.1, the RDF semantic graph support component will be downgraded automatically when you downgrade the database. However, any RDF or OWL data that is specific to Release 12.2 (that is, Release 12.2 or later RDF/OWL persistent structures that are not supported in previous versions) must be dropped *before* you perform the downgrade, so that the database is compatible with Release 12.1.

To check if any Release 12.2 or later RDF data is incompatible with Release 12.1, perform the following steps:

1. Connect to the database (Release 12.2 or later) as the SYS user with SYSDBA privileges (SYS AS SYSDBA, and enter the SYS account password when prompted).
2. Start SQL\*Plus, and enter the following statements:

```
SET SERVEROUT ON  
EXECUTE SDO_SEM_DOWNGRADE.CHECK_121_COMPATIBLE;
```

If any RDF data is incompatible with Release 12.1, the procedure generates an error and displays a list of the incompatible data. In this case, you must perform the following steps:

1. Remove any Release 12.2 or later release-specific RDF or OWL data if you have not already done so, as explained earlier in this section.
2. Perform the database downgrade.
3. Connect to the Release 12.1 database as the SYS user with SYSDBA privileges (SYS AS SYSDBA, and enter the SYS account password when prompted).
4. Start SQL\*Plus, and enter the following statement:
  - Linux: @\$ORACLE\_HOME/md/admin/catsem.sql
  - Windows: @%ORACLE\_HOME%\md\admin\catsem.sql

### Note:

If you are in a multitenant environment, run the script with `catcon.pl`. See “Running Oracle-Supplied SQL Scripts in a CDB” in Oracle Database Administrator’s Guide.

If the script completes successfully, a row with the following column values is inserted into the MDSYS.RDF\_PARAMETER table:

- NAMESPACE: MDSYS
- ATTRIBUTE: SEM\_VERSION
- VALUE: (string starting with 12.1)

- DESCRIPTION: VALID

After the `catsem.sql` script completes successfully, Oracle semantic technologies support for Release 11.2 is enabled and ready to use, and all Release 12.1-compatible data is preserved.

## A.3 Removing RDF Semantic Graph Support

You can remove the RDF Semantic Graph support from the database.

However, removing this support is ***strongly discouraged***, unless you have a solid reason for doing it. After you remove this support, no applications or database users will be able to use any types, synonyms, or PL/SQL packages related to RDF Semantic Graph support.

To remove the RDF Semantic Graph support from the database, perform the following steps:

1. Connect to the database as the SYS user with SYSDBA privileges (SYS AS SYSDBA, and enter the SYS account password when prompted).
2. Start SQL\*Plus, and enter the following statement:
  - Linux: `@$ORACLE_HOME/md/admin/semremov.sql`
  - Windows: `@%ORACLE_HOME%\md\admin\semremov.sql`

### Note:

If you are in a multitenant environment, run the script with `catcon.pl`. See “Running Oracle-Supplied SQL Scripts in a CDB” in Oracle Database Administrator’s Guide.

The `semremov.sql` script drops the semantic network and removes any RDF Semantic Graph types, tables, and PL/SQL packages.

# B

## SEM\_MATCH Support for Spatial Queries

This appendix provides reference information for SPARQL extension functions for performing spatial queries in SEM\_MATCH.

To use these functions, you must understand the concepts explained in [Spatial Support](#).

### Note:

Throughout this appendix `geomLiteral` is used as a placeholder for `orageo:WKTLiteral`, `ogc:wktLiteral`, and `ogc:gmlLiteral`, which can be used interchangeably, in format representations and parameter descriptions. (However, `orageo:WKTLiteral` or `ogc:wktLiteral` is used in actual examples.)

This appendix includes the following GeoSPARQL and Oracle-specific functions:

#### **GeoSPARQL** functions:

- [ogcf:boundary](#)
- [ogcf:buffer](#)
- [ogcf:convexHull](#)
- [ogcf:difference](#)
- [ogcf:distance](#)
- [ogcf:envelope](#)
- [ogcf:getSRID](#)
- [ogcf:intersection](#)
- [ogcf:relate](#)
- [ogcf:sfContains](#)
- [ogcf:sfCrosses](#)
- [ogcf:sfDisjoint](#)
- [ogcf:sfEquals](#)
- [ogcf:sfIntersects](#)
- [ogcf:sfOverlaps](#)
- [ogcf:sfTouches](#)
- [ogcf:sfWithin](#)
- [ogcf:symDifference](#)

#### **Oracle-specific** functions:

- orageo:aggrCentroid
- orageo:aggrConvexHull
- orageo:aggrMBR
- orageo:aggrUnion
- orageo:area
- orageo:buffer
- orageo:centroid
- orageo:convexHull
- orageo:difference
- orageo:distance
- orageo:intersection
- orageo:length
- orageo:mbr
- orageo:nearestNeighbor
- orageo:relate
- orageo:sdoDistJoin
- orageo:sdoJoin
- orageo:union
- orageo:withinDistance
- orageo:xor
- ogcf:boundary
- ogcf:buffer
- ogcf:convexHull
- ogcf:difference
- ogcf:distance
- ogcf:envelope
- ogcf:getSRID
- ogcf:intersection
- ogcf:relate
- ogcf:sfContains
- ogcf:sfCrosses
- ogcf:sfDisjoint
- ogcf:sfEquals
- ogcf:sfIntersects
- ogcf:sfOverlaps
- ogcf:sfTouches
- ogcf:sfWithin

- ogcf:symDifference
- ogcf:union
- orageo:aggrCentroid
- orageo:aggrConvexHull
- orageo:aggrMBR
- orageo:aggrUnion
- orageo:area
- orageo:buffer
- orageo:centroid
- orageo:convexHull
- orageo:difference
- orageo:distance
- orageo:getSRID
- orageo:intersection
- orageo:length
- orageo:mbr
- orageo:nearestNeighbor
- orageo:relate
- orageo:sdoDistJoin
- orageo:sdoJoin
- orageo:union
- orageo:withinDistance
- orageo:xor

## B.1 ogcf:boundary

### Format

ogcf:boundary(*geom* : *geomLiteral*) : *ogc:wktLiteral*

### Description

Returns a geometry object that is the closure of the boundary of *geom*.

### Parameters

#### **geom**

Geometry object. Specified as a query variable or a constant *geomLiteral* value.

### Usage Notes

See [Spatial Support](#) for information about representing, indexing, and querying spatial data in RDF.

See also the OGC GeoSPARQL specification.

### Example

The following example finds the boundaries of U.S. Congressional district polygons.

```
SELECT cb
FROM table(sem_match(
'SELECT (ogcf:boundary(?cgeom) AS ?cb)
WHERE
{ ?person usgovt:name ?name .
  ?person pol:hasRole ?role .
  ?role pol:forOffice ?office .
  ?office pol:represents ?cdist .
  ?cdist orageo:hasExactGeometry ?cgeom }'
,sem_models('gov_all_vm'), null
,sem_aliases(
  sem_alias('usgovt','http://www.rdfabout.com/rdf/schema/usgovt/'),
  sem_alias('pol','http://www.rdfabout.com/rdf/schema/politico/')
)
,null, null, ' ALLOW_DUP=T '));
```

## B.2 ogcf:buffer

### Format

ogcf:buffer(geom : geomLiteral, radius : xsd:decimal, units : xsd:anyURI) :  
ogc:wktLiteral

### Description

Returns a buffer polygon the specified radius (measured in units) around a geometry.

### Parameters

#### geom

Geometry object. Specified as a query variable or a constant `geomLiteral` value.

#### radius

Radius value used to define the buffer.

#### units

Unit of measurement: a URI of the form `<http://xmlns.oracle.com/rdf/geo/uom/{SDO_UNIT}>` (for example, `<http://xmlns.oracle.com/rdf/geo/uom/KM>`). Any SDO\_UNIT value from the MDSYS.SDO\_DIST\_UNITS table will be recognized. See the section about unit of measurement support in *Oracle Spatial and Graph Developer's Guide* for more information about unit of measurement specification.

### Usage Notes

See [Spatial Support](#) for information about representing, indexing, and querying spatial data in RDF.

See also the OGC GeoSPARQL specification.

### Example

The following example finds the U.S. Congressional district polygons that are within a 100-kilometer buffer around a specified point.

```

SELECT name, cdist
FROM table(sem_match(
  '{ # HINT0={LEADING(?cgeom)}
    ?person usgovt:name ?name .
    ?person pol:hasRole ?role .
    ?role pol:forOffice ?office .
    ?office pol:represents ?cdist .
    ?cdist orageo:hasExactGeometry ?cgeom
  FILTER (
    ogcf:sfWithin(?cgeom,
      ogcf:buffer("POINT(-71.46444 42.7575)"^^ogc:wktLiteral,
        100,
        <http://xmlns.oracle.com/rdf/geo/uom/KM>))) }'
,sem_models('gov_all_vm'), null
,sem_aliases(
  sem_alias('usgovt', 'http://www.rdfabout.com/rdf/schema/usgovt/'),
  sem_alias('pol', 'http://www.rdfabout.com/rdf/schema/politico/')
)
,null, null, ' ALLOW_DUP=T ');

```

## B.3 ogcf:convexHull

### Format

ogcf:convexHull(geom : geomLiteral) : ogc:wktLiteral

### Description

Returns a polygon geometry that represents the convex hull of geom. (The convex hull is a simple convex polygon that completely encloses the geometry object, using as few straight-line sides as possible to create the smallest polygon that completely encloses the geometry object.)

### Parameters

#### geom

Geometry object. Specified as a query variable or a constant `geomLiteral` value.

### Usage Notes

See [Spatial Support](#) for information about representing, indexing, and querying spatial data in RDF.

See also the OGC GeoSPARQL specification.

### Example

The following example finds the U.S. Congressional district polygons whose convex hull contains a specified point.

```

SELECT name, cdist
FROM table(sem_match(
  '{ ?person usgovt:name ?name .

```



```

?person pol:hasRole ?role .
?role pol:forOffice ?office .
?office pol:represents ?cdist .
?cdist orageo:hasExactGeometry ?cgeom
FILTER (ogcf:sfContains(ogcf:convexHull(?cgeom),
  "POINT(-71.46444 42.7575)"^^ogc:wktLiteral)) } '
,sem_models('gov_all_vm'), null
,sem_aliases(
  sem_alias('usgovt','http://www.rdfabout.com/rdf/schema/usgovt/'),
  sem_alias('pol','http://www.rdfabout.com/rdf/schema/politico/')
)
,null, null, ' ALLOW_DUP=T ');

```

## B.4 ogcf:difference

### Format

ogcf:difference(geom1 : geomLiteral, geom2 : geomLiteral) : ogc:wktLiteral

### Description

Returns a geometry object that is the topological difference (MINUS operation) of geom1 and geom2.

### Parameters

#### geom1

Geometry object. Specified as a query variable or a constant geomLiteral value.

#### geom2

Geometry object. Specified as a query variable or a constant geomLiteral value.

### Usage Notes

See [Spatial Support](#) for information about representing, indexing, and querying spatial data in RDF.

See also the OGC GeoSPARQL specification.

### Example

The following example finds the U.S. Congressional district polygons whose centroid is within the difference of two specified polygons.

```

SELECT name, cdist
FROM table(sem_match(
  '{ ?person usgovt:name ?name .
    ?person pol:hasRole ?role .
    ?role pol:forOffice ?office .
    ?office pol:represents ?cdist .
    ?cdist orageo:hasExactGeometry ?cgeom
    FILTER (ogcf:sfWithin(orageo:centroid(?cgeom),
      ogcf:difference(
        "Polygon((-83.6 34.1, -83.2 34.1, -83.2 34.5, -83.6 34.5, -83.6
34.1)"^^ogc:wktLiteral,
        "Polygon((-83.2 34.3, -83.0 34.3, -83.0 34.5, -83.2 34.5, -83.2
34.3)"^^ogc:wktLiteral))) } '
,sem_models('gov_all_vm'), null
,sem_aliases(

```

```

    sem_alias('usgovt','http://www.rdfabout.com/rdf/schema/usgovt/'),
    sem_alias('pol','http://www.rdfabout.com/rdf/schema/politico/')
  )
, null, null, ' ALLOW_DUP=T ');

```

## B.5 ogcf:distance

### Format

ogcf:distance(geom1 : geomLiteral, geom2 : geomLiteral, units : xsd:anyURI) :  
xsd:decimal

### Description

Returns the distance in units between the two closest points of geom1 and geom2.

### Parameters

#### geom1

Geometry object. Specified as a query variable or a constant geomLiteral value.

#### geom2

Geometry object. Specified as a query variable or a constant geomLiteral value.

#### units

Unit of measurement: a URI of the form <http://xmlns.oracle.com/rdf/geo/uom/{SDO\_UNIT}> (for example, <http://xmlns.oracle.com/rdf/geo/uom/KM>). Any SDO\_UNIT value from the MDSYS.SDO\_DIST\_UNITS table will be recognized. See the section about unit of measurement support in *Oracle Spatial and Graph Developer's Guide* for more information about unit of measurement specification.

### Usage Notes

See [Spatial Support](#) for information about representing, indexing, and querying spatial data in RDF.

See also the OGC GeoSPARQL specification.

### Example

The following example orders U.S. Congressional districts based on distance from a specified point.

```

SELECT name, cdist
FROM table(sem_match(
'SELECT ?name ?cdist
WHERE
  { # HINT0={LEADING(?cgeom)}
    ?person usgovt:name ?name .
    ?person pol:hasRole ?role .
    ?role pol:forOffice ?office .
    ?office pol:represents ?cdist .
    ?cdist orageo:hasExactGeometry ?cgeom
  }
ORDER BY ASC(ogcf:distance(?cgeom,
  "POINT(-71.46444 42.7575)"^^ogc:wktLiteral,
  <http://xmlns.oracle.com/rdf/geo/uom/KM>))'
,sem_models('gov_all_vm'), null

```

```
,sem_aliases(
  sem_alias('usgovt','http://www.rdfabout.com/rdf/schema/usgovt/'),
  sem_alias('pol','http://www.rdfabout.com/rdf/schema/politico/')
)
,null, null, ' ALLOW_DUP=T '))
ORDER BY sem$rownum;
```

## B.6 ogcf:envelope

### Format

ogcf:envelope(geom : geomLiteral) : ogc:wktLiteral

### Description

Returns the minimum bounding rectangle (MBR) of `geom`, that is, the single rectangle that minimally encloses `geom`.

### Parameters

#### geom

Geometry object. Specified as a query variable or a constant `geomLiteral` value.

### Usage Notes

See [Spatial Support](#) for information about representing, indexing, and querying spatial data in RDF.

See also the OGC GeoSPARQL specification.

### Example

The following example finds the U.S. Congressional district polygons whose minimum bounding rectangle contains a specified point.

```
SELECT name, cdist
FROM table(sem_match(
  '{ ?person usgovt:name ?name .
    ?person pol:hasRole ?role .
    ?role pol:forOffice ?office .
    ?office pol:represents ?cdist .
    ?cdist orageo:hasExactGeometry ?cgeom
    FILTER (ogcf:sfContains(ogcf:envelope(?cgeom),
      "POINT(-71.46444 42.7575)"^^ogc:wktLiteral)) } '
,sem_models('gov_all_vm'), null
,sem_aliases(
  sem_alias('usgovt','http://www.rdfabout.com/rdf/schema/usgovt/'),
  sem_alias('pol','http://www.rdfabout.com/rdf/schema/politico/')
)
,null, null, ' ALLOW_DUP=T '));
```

## B.7 ogcf:getSRID

### Format

ogcf:getSRID(geom : geomLiteral) : xsd:anyURI

## Description

Returns the spatial reference system URI for `geom`.

## Parameters

### **geom**

Geometry object. Specified as a query variable or a constant `geomLiteral` value.

## Usage Notes

The URI returned has the form `<http://www.opengis.net/def/crs/EPSG/0/{srid}>`, where `{srid}` is a valid spatial reference system ID from the European Petroleum Survey Group (EPSG).

For URIs that are not in the EPSG Geodetic Parameter Dataset, the URI returned has the form `<http://xmlns.oracle.com/rdf/geo/srid/{srid}>`, where `{srid}` is a valid spatial reference system ID from Oracle Spatial and Graph.

For the default spatial reference system, WGS84 Longitude-Latitude, the URI `<http://www.opengis.net/def/crs/OGC/1.3/CRS84>` is returned.

See [Spatial Support](#) for information about representing, indexing, and querying spatial data in RDF.

See also the OGC GeoSPARQL specification.

## Example

The following example finds spatial reference system URIs for U.S. Congressional district polygons.

```

SELECT csrid
FROM table(sem_match(
'SELECT (ogcf:getSRID(?cgeom) AS ?csrid)
WHERE
{ ?person usgovt:name ?name .
  ?person pol:hasRole ?role .
  ?role pol:forOffice ?office .
  ?office pol:represents ?cdist .
  ?cdist orageo:hasExactGeometry ?cgeom }'
,sem_models('gov_all_vm'), null
,sem_aliases(
  sem_alias('usgovt','http://www.rdfabout.com/rdf/schema/usgovt/'),
  sem_alias('pol','http://www.rdfabout.com/rdf/schema/politico/')
)
,null, null, ' ALLOW_DUP=T ');

```

## B.8 ogcf:intersection

### Format

`ogcf:intersection (geom1 : geomLiteral, geom2 : geomLiteral) : ogc:wktLiteral`

### Description

Returns a geometry object that is the topological intersection (AND operation) of `geom1` and `geom2`.

## Parameters

### geom1

Geometry object. Specified as a query variable or a constant `geomLiteral` value.

### geom2

Geometry object. Specified as a query variable or a constant `geomLiteral` value.

## Usage Notes

See [Spatial Support](#) for information about representing, indexing, and querying spatial data in RDF.

See also the OGC GeoSPARQL specification.

## Example

The following example finds the U.S. Congressional district polygons whose centroid is within the intersection of two specified polygons.

```

SELECT name, cdist
FROM table(sem_match(
  '{ ?person usgovt:name ?name .
    ?person pol:hasRole ?role .
    ?role pol:forOffice ?office .
    ?office pol:represents ?cdist .
    ?cdist orageo:hasExactGeometry ?cgeom
    FILTER (ogcf:sfWithin(orageo:centroid(?cgeom),
      ogcf:intersection(
        "Polygon((-83.6 34.1, -83.2 34.1, -83.2 34.5, -83.6 34.5, -83.6
34.1))^ogc:wktLiteral,
        "Polygon((-83.2 34.3, -83.0 34.3, -83.0 34.5, -83.2 34.5, -83.2
34.3))^ogc:wktLiteral)) } '
,sem_models('gov_all_vm'), null
,sem_aliases(
  sem_alias('usgovt', 'http://www.rdfabout.com/rdf/schema/usgovt/'),
  sem_alias('pol', 'http://www.rdfabout.com/rdf/schema/politico/')
)
,null, null, ' ALLOW_DUP=T ');

```

## B.9 ogcf:relate

### Format

`ogcf:relate(geom1 : geomLiteral, geom2 : geomLiteral, pattern-matrix : xsd:string) :`  
`xsd:boolean`

### Description

Returns `true` if the topological relationship between `geom1` and `geom2` satisfies the specified DE-9IM pattern-matrix. Returns `false` otherwise.

### Parameters

#### geom1

Geometry object. Specified as a query variable or a constant `geomLiteral` value.

**geom2**

Geometry object. Specified as a query variable or a constant `geomLiteral` value.

**pattern-matrix**

A dimensionally extended 9-intersection model (DE-9IM) intersection pattern string consisting of `T` (true) and `F` (false) values. A DE-9IM pattern string describes the intersections between the interiors, boundaries, and exteriors of two geometries.

**Usage Notes**

When invoking `ogcf:relate` with a query variable and a constant geometry, always use the query variable as the first parameter and the constant geometry as the second parameter.

For best performance, `geom1` should be a local variable (that is, a variable that appears in the basic graph pattern that contains the `ogcf:relate` spatial filter).

It is recommended to use a `LEADING(?var) HINT0` hint when the query involves a restrictive `ogcf:relate` spatial filter on `?var`.

See [Spatial Support](#) for information about representing, indexing, and querying spatial data in RDF.

See the OGC Simple Features Specification (OGC 06-103r3) for a detailed description of DE-9IM intersection patterns. See also the OGC GeoSPARQL specification.

**Example**

The following example finds the U.S. Congressional district that contains a specified point.

```
SELECT name, cdist
FROM table(sem_match(
  '{ # HINT0={LEADING(?cgeom)}
    ?person usgovt:name ?name .
    ?person pol:hasRole ?role .
    ?role pol:forOffice ?office .
    ?office pol:represents ?cdist .
    ?cdist orageo:hasExactGeometry ?cgeom
    FILTER (ogcf:relate(?cgeom,
      "POINT(-71.46444 42.7575)"^^ogc:wktLiteral,
      "TTTTFTFFT")) } '
  ,sem_models('gov_all_vm'), null
  ,sem_aliases(
    sem_alias('usgovt','http://www.rdfabout.com/rdf/schema/usgovt/'),
    sem_alias('pol','http://www.rdfabout.com/rdf/schema/politico/')
  )
  ,null, null, ' ALLOW_DUP=T '
));
```

## B.10 ogcf:sfContains

**Format**

`ogcf:sfContains(geom1 : geomLiteral, geom2 : geomLiteral) : xsd:boolean`

## Description

Returns `true` if `geom1` spatially contains `geom2` as defined by the OGC Simple Features specification (OGC 06-103r3). Returns `false` otherwise.

## Parameters

### **geom1**

Geometry object. Specified as a query variable or a constant `geomLiteral` value.

### **geom2**

Geometry object. Specified as a query variable or a constant `geomLiteral` value.

## Usage Notes

When invoking this function with a query variable and a constant geometry, always use the query variable as the first parameter and the constant geometry as the second parameter.

For best performance, `geom1` should be a local variable (that is, a variable that appears in the basic graph pattern that contains the `ogcf:sfContains` spatial filter).

It is recommended to use a `LEADING(?var) HINT0` hint when the query involves a restrictive `ogcf:sfContains` spatial filter on `?var`.

See [Spatial Support](#) for information about representing, indexing, and querying spatial data in RDF.

See also the OGC GeoSPARQL specification.

## Example

The following example finds U.S. Congressional district polygons that spatially contain a constant polygon.

```
SELECT name, cdist
FROM table(sem_match(
  '{ # HINT0={LEADING(?cgeom)}
    ?person usgovt:name ?name .
    ?person pol:hasRole ?role .
    ?role pol:forOffice ?office .
    ?office pol:represents ?cdist .
    ?cdist orageo:hasExactGeometry ?cgeom
    FILTER (ogcf:sfContains(?cgeom,
      "Polygon((-83.6 34.1, -83.2 34.1, -83.2 34.5, -83.6 34.5, -83.6
34.1))"^^ogc:wktLiteral)) } '
  ,sem_models('gov_all_vm'), null
  ,sem_aliases(
    sem_alias('usgovt', 'http://www.rdfabout.com/rdf/schema/usgovt/'),
    sem_alias('pol', 'http://www.rdfabout.com/rdf/schema/politico/')
  )
  ,null, null, ' ALLOW_DUP=T ');
```

# B.11 ogcf:sfCrosses

## Format

`ogcf:sfCrosses(geom1 : geomLiteral, geom2 : geomLiteral) : xsd:boolean`

## Description

Returns `true` if `geom1` spatially crosses `geom2` as defined by the OGC Simple Features specification (OGC 06-103r3). Returns `false` otherwise.

## Parameters

### **geom1**

Geometry object. Specified as a query variable or a constant `geomLiteral` value.

### **geom2**

Geometry object. Specified as a query variable or a constant `geomLiteral` value.

## Usage Notes

When invoking this function with a query variable and a constant geometry, always use the query variable as the first parameter and the constant geometry as the second parameter.

For best performance, `geom1` should be a local variable (that is, a variable that appears in the basic graph pattern that contains the `ogcf:sfCrosses` spatial filter).

It is recommended to use a `LEADING(?var) HINT0` hint when the query involves a restrictive `ogcf:sfCrosses` spatial filter on `?var`.

See [Spatial Support](#) for information about representing, indexing, and querying spatial data in RDF.

See also the OGC GeoSPARQL specification.

## Example

The following example finds U.S. Congressional district polygons that spatially cross a constant polygon.

```
SELECT name, cdist
FROM table(sem_match(
  '{ # HINT0={LEADING(?cgeom)}
    ?person usgovt:name ?name .
    ?person pol:hasRole ?role .
    ?role pol:forOffice ?office .
    ?office pol:represents ?cdist .
    ?cdist orageo:hasExactGeometry ?cgeom
    FILTER (ogcf:sfCrosses(?cgeom,
      "Polygon((-83.6 34.1, -83.2 34.1, -83.2 34.5, -83.6 34.5, -83.6
34.1))"^^ogc:wktLiteral)) } '
  ,sem_models('gov_all_vm'), null
  ,sem_aliases(
    sem_alias('usgovt', 'http://www.rdfabout.com/rdf/schema/usgovt/'),
    sem_alias('pol', 'http://www.rdfabout.com/rdf/schema/politico/')
  )
  ,null, null, ' ALLOW_DUP=T ');
```

## B.12 ogcf:sfDisjoint

### Format

`ogcf:sfDisjoint(geom1 : geomLiteral, geom2 : geomLiteral) : xsd:boolean`



### Description

Returns `true` if the two geometries are spatially disjoint as defined by the OGC Simple Features specification (OGC 06-103r3). Returns `false` otherwise.

### Parameters

#### geom1

Geometry object. Specified as a query variable or a constant `geomLiteral` value.

#### geom2

Geometry object. Specified as a query variable or a constant `geomLiteral` value.

### Usage Notes

The `ogcf:sfDisjoint` filter cannot use a spatial index for evaluation, so performance will probably be much worse than with other simple features spatial functions.

See also the OGC GeoSPARQL specification.

### Example

The following example finds U.S. Congressional district polygons that are spatially disjoint from a constant polygon.

```
SELECT name, cdist
FROM table(sem_match(
  '{ # HINT0={LEADING(?cgeom)}
    ?person usgovt:name ?name .
    ?person pol:hasRole ?role .
    ?role pol:forOffice ?office .
    ?office pol:represents ?cdist .
    ?cdist orageo:hasExactGeometry ?cgeom
  FILTER (ogcf:sfDisjoint(?cgeom,
    "Polygon((-83.6 34.1, -83.2 34.1, -83.2 34.5, -83.6 34.5, -83.6
34.1))"^^ogc:wktLiteral)) } '
  ,sem_models('gov_all_vm'), null
  ,sem_aliases(
    sem_alias('usgovt', 'http://www.rdfabout.com/rdf/schema/usgovt/'),
    sem_alias('pol', 'http://www.rdfabout.com/rdf/schema/politico/')
  )
  ,null, null, ' ALLOW_DUP=T ');
```

## B.13 ogcf:sfEquals

### Format

`ogcf:sfEquals(geom1 : geomLiteral, geom2 : geomLiteral) : xsd:boolean`

### Description

Returns `true` if the two geometries are spatially equal as defined by the OGC Simple Features specification (OGC 06-103r3). Returns `false` otherwise.

## Parameters

### geom1

Geometry object. Specified as a query variable or a constant `geomLiteral` value.

### geom2

Geometry object. Specified as a query variable or a constant `geomLiteral` value.

## Usage Notes

When invoking this function with a query variable and a constant geometry, always use the query variable as the first parameter and the constant geometry as the second parameter.

For best performance, `geom1` should be a local variable (that is, a variable that appears in the basic graph pattern that contains the `ogcf:sfEquals` spatial filter).

It is recommended to use a `LEADING(?var) HINT0` hint when the query involves a restrictive `ogcf:sfEquals` spatial filter on `?var`.

See [Spatial Support](#) for information about representing , indexing, and querying spatial data in RDF.

See also the OGC GeoSPARQL specification.

## Example

The following example finds U.S. Congressional district polygons that are spatially equal to a constant polygon.

```

SELECT name, cdist
FROM table(sem_match(
  '{ # HINT0={LEADING(?cgeom)}
    ?person usgovt:name ?name .
    ?person pol:hasRole ?role .
    ?role pol:forOffice ?office .
    ?office pol:represents ?cdist .
    ?cdist orageo:hasExactGeometry ?cgeom
    FILTER (ogcf:sfEquals(?cgeom,
      "Polygon((-83.6 34.1, -83.2 34.1, -83.2 34.5, -83.6 34.5, -83.6
34.1))^ogc:wktLiteral)) } '
  ,sem_models('gov_all_vm'), null
  ,sem_aliases(
    sem_alias('usgovt', 'http://www.rdfabout.com/rdf/schema/usgovt/'),
    sem_alias('pol', 'http://www.rdfabout.com/rdf/schema/politico/')
  )
  ,null, null, ' ALLOW_DUP=T ');

```

## B.14 ogcf:sfIntersects

### Format

`ogcf:sfIntersects(geom1 : geomLiteral, geom2 : geomLiteral) : xsd:boolean`

### Description

Returns `true` if the two geometries are *not* disjoint as defined by the OGC Simple Features specification (OGC 06-103r3). Returns `false` otherwise.

## Parameters

### geom1

Geometry object. Specified as a query variable or a constant `geomLiteral` value.

### geom2

Geometry object. Specified as a query variable or a constant `geomLiteral` value.

## Usage Notes

When invoking this function with a query variable and a constant geometry, always use the query variable as the first parameter and the constant geometry as the second parameter.

For best performance, `geom1` should be a local variable (that is, a variable that appears in the basic graph pattern that contains the `ogcf:sfIntersects` spatial filter).

It is recommended to use a `LEADING(?var)` `HINT0` hint when the query involves a restrictive `ogcf:sfIntersects` spatial filter on `?var`.

See [Spatial Support](#) for information about representing, indexing, and querying spatial data in RDF.

See also the OGC GeoSPARQL specification.

## Example

The following example finds U.S. Congressional district polygons that intersect a constant polygon.

```

SELECT name, cdist
FROM table(sem_match(
  '{ # HINT0={LEADING(?cgeom)}
    ?person usgovt:name ?name .
    ?person pol:hasRole ?role .
    ?role pol:forOffice ?office .
    ?office pol:represents ?cdist .
    ?cdist orageo:hasExactGeometry ?cgeom
    FILTER (ogcf:sfIntersects(?cgeom,
      "Polygon((-83.6 34.1, -83.2 34.1, -83.2 34.5, -83.6 34.5, -83.6
34.1))"^^ogc:wktLiteral)) } '
,sem_models('gov_all_vm'), null
,sem_aliases(
  sem_alias('usgovt', 'http://www.rdfabout.com/rdf/schema/usgovt/'),
  sem_alias('pol', 'http://www.rdfabout.com/rdf/schema/politico/')
)
,null, null, ' ALLOW_DUP=T ');

```

# B.15 ogcf:sfOverlaps

## Format

`ogcf:sfOverlaps(geom1 : geomLiteral, geom2 : geomLiteral) : xsd:boolean`

## Description

Returns `true` if `geom1` spatially overlaps `geom2` as defined by the OGC Simple Features specification (OGC 06-103r3). Returns `false` otherwise.

## Parameters

### geom1

Geometry object. Specified as a query variable or a constant `geomLiteral` value.

### geom2

Geometry object. Specified as a query variable or a constant `geomLiteral` value.

## Usage Notes

When invoking this function with a query variable and a constant geometry, always use the query variable as the first parameter and the constant geometry as the second parameter.

For best performance, `geom1` should be a local variable (that is, a variable that appears in the basic graph pattern that contains the `ogcf:sfOverlaps` spatial filter).

It is recommended to use a `LEADING(?var) HINT0` hint when the query involves a restrictive `ogcf:sfOverlaps` spatial filter on `?var`.

See [Spatial Support](#) for information about representing, indexing, and querying spatial data in RDF.

See also the OGC GeoSPARQL specification.

## Example

The following example finds U.S. Congressional district polygons that spatially overlap a constant polygon.

```

SELECT name, cdist
FROM table(sem_match(
  '{ # HINT0={LEADING(?cgeom)}
    ?person usgovt:name ?name .
    ?person pol:hasRole ?role .
    ?role pol:forOffice ?office .
    ?office pol:represents ?cdist .
    ?cdist orageo:hasExactGeometry ?cgeom
    FILTER (ogcf:sfOverlaps(?cgeom,
      "Polygon((-83.6 34.1, -83.2 34.1, -83.2 34.5, -83.6 34.5, -83.6
34.1))^ogc:wktLiteral)) } '
  ,sem_models('gov_all_vm'), null
  ,sem_aliases(
    sem_alias('usgovt', 'http://www.rdfabout.com/rdf/schema/usgovt/'),
    sem_alias('pol', 'http://www.rdfabout.com/rdf/schema/politico/')
  )
  ,null, null, ' ALLOW_DUP=T ');

```

# B.16 ogcf:sfTouches

## Format

`ogcf:sfTouches(geom1 : geomLiteral, geom2 : geomLiteral) : xsd:boolean`

## Description

Returns `true` if the two geometries spatially touch as defined by the OGC Simple Features specification (OGC 06-103r3). Returns `false` otherwise.

## Parameters

### geom1

Geometry object. Specified as a query variable or a constant `geomLiteral` value.

### geom2

Geometry object. Specified as a query variable or a constant `geomLiteral` value.

## Usage Notes

When invoking this function with a query variable and a constant geometry, always use the query variable as the first parameter and the constant geometry as the second parameter.

For best performance, `geom1` should be a local variable (that is, a variable that appears in the basic graph pattern that contains the `ogcf:sfTouches` spatial filter).

It is recommended to use a `LEADING(?var)` `HINT0` hint when the query involves a restrictive `ogcf:sfTouches` spatial filter on `?var`.

See [Spatial Support](#) for information about representing, indexing, and querying spatial data in RDF.

See also the OGC GeoSPARQL specification.

## Example

The following example finds U.S. Congressional district polygons that spatially touch a constant polygon.

```

SELECT name, cdist
FROM table(sem_match(
  '{ # HINT0={LEADING(?cgeom)}
    ?person usgovt:name ?name .
    ?person pol:hasRole ?role .
    ?role pol:forOffice ?office .
    ?office pol:represents ?cdist .
    ?cdist orageo:hasExactGeometry ?cgeom
    FILTER (ogcf:sfTouches(?cgeom,
      "Polygon((-83.6 34.1, -83.2 34.1, -83.2 34.5, -83.6 34.5, -83.6
34.1))^ogc:wktLiteral)) } '
,sem_models('gov_all_vm'), null
,sem_aliases(
  sem_alias('usgovt', 'http://www.rdfabout.com/rdf/schema/usgovt/'),
  sem_alias('pol', 'http://www.rdfabout.com/rdf/schema/politico/')
)
,null, null, ' ALLOW_DUP=T ');

```

# B.17 ogcf:sfWithin

## Format

`ogcf:sfWithin(geom1 : geomLiteral, geom2 : geomLiteral) : xsd:boolean`

## Description

Returns `true` if `geom1` is spatially within `geom2` as defined by the OGC Simple Features specification (OGC 06-103r3). Returns `false` otherwise.

## Parameters

### geom1

Geometry object. Specified as a query variable or a constant `geomLiteral` value.

### geom2

Geometry object. Specified as a query variable or a constant `geomLiteral` value.

## Usage Notes

When invoking this function with a query variable and a constant geometry, always use the query variable as the first parameter and the constant geometry as the second parameter.

For best performance, `geom1` should be a local variable (that is, a variable that appears in the basic graph pattern that contains the `ogcf:sfWithin` spatial filter).

It is recommended to use a `LEADING(?var) HINT0` hint when the query involves a restrictive `ogcf:sfWithin` spatial filter on `?var`.

See [Spatial Support](#) for information about representing, indexing, and querying spatial data in RDF.

See also the OGC GeoSPARQL specification.

## Example

The following example finds U.S. Congressional district polygons that are spatially within a constant polygon.

```

SELECT name, cdist
FROM table(sem_match(
  '{ # HINT0={LEADING(?cgeom)}
    ?person usgovt:name ?name .
    ?person pol:hasRole ?role .
    ?role pol:forOffice ?office .
    ?office pol:represents ?cdist .
    ?cdist orageo:hasExactGeometry ?cgeom
    FILTER (ogcf:sfWithin(?cgeom,
      "Polygon((-83.6 34.1, -83.2 34.1, -83.2 34.5, -83.6 34.5, -83.6
34.1))^ogc:wktLiteral)) } '
  ,sem_models('gov_all_vm'), null
  ,sem_aliases(
    sem_alias('usgovt', 'http://www.rdfabout.com/rdf/schema/usgovt/'),
    sem_alias('pol', 'http://www.rdfabout.com/rdf/schema/politico/')
  )
  ,null, null, ' ALLOW_DUP=T ');

```

# B.18 ogcf:symDifference

## Format

`ogcf:symDifference(geom1 : geomLiteral, geom2 : geomLiteral) : ogc:wktLiteral`

## Description

Returns a geometry object that is the topological symmetric difference (XOR operation) of `geom1` and `geom2`.

## Parameters

### geom1

Geometry object. Specified as a query variable or a constant `geomLiteral` value.

### geom2

Geometry object. Specified as a query variable or a constant `geomLiteral` value.

## Usage Notes

See [Spatial Support](#) for information about representing, indexing, and querying spatial data in RDF.

See also the OGC GeoSPARQL specification.

## Example

The following example finds the U.S. Congressional district polygons that are within a 100-kilometer buffer around a specified point.

```

SELECT name, cdist
FROM table(sem_match(
  '{ ?person usgovt:name ?name .
    ?person pol:hasRole ?role .
    ?role pol:forOffice ?office .
    ?office pol:represents ?cdist .
    ?cdist orageo:hasExactGeometry ?cgeom
    FILTER (ogcf:sfWithin(orageo:centroid(?cgeom),
      ogcf:symDifference(
        "Polygon((-83.6 34.1, -83.2 34.1, -83.2 34.5, -83.6 34.5, -83.6
34.1))"^^ogc:wktLiteral,
        "Polygon((-83.2 34.3, -83.0 34.3, -83.0 34.5, -83.2 34.5, -83.2
34.3))"^^ogc:wktLiteral))) } '
,sem_models('gov_all_vm'), null
,sem_aliases(
  sem_alias('usgovt', 'http://www.rdfabout.com/rdf/schema/usgovt/'),
  sem_alias('pol', 'http://www.rdfabout.com/rdf/schema/politico/')
)
,null, null, ' ALLOW_DUP=T ');

```

## B.19 ogcf:union

### Format

`ogcf:union(geom1 : geomLiteral, geom2 : geomLiteral) : ogc:wktLiteral`

### Description

Returns a geometry object that is the topological union (OR operation) of `geom1` and `geom2`.

### Parameters

#### geom1

Geometry object. Specified as a query variable or a constant `geomLiteral` value.

**geom2**

Geometry object. Specified as a query variable or a constant `geomLiteral` value.

**Usage Notes**

See [Spatial Support](#) for information about representing, indexing, and querying spatial data in RDF.

See also the OGC GeoSPARQL specification.

**Example**

The following example finds the U.S. Congressional district polygons whose centroid is within the union of two specified polygons.

```
SELECT name, cdist
FROM table(sem_match(
  '{ ?person usgovt:name ?name .
    ?person pol:hasRole ?role .
    ?role pol:forOffice ?office .
    ?office pol:represents ?cdist .
    ?cdist orageo:hasExactGeometry ?cgeom
  FILTER (ogcf:sfWithin(orageo:centroid(?cgeom),
    ogcf:union(
      "Polygon((-83.6 34.1, -83.2 34.1, -83.2 34.5, -83.6 34.5, -83.6
34.1))^ogc:wktLiteral,
      "Polygon((-83.2 34.3, -83.0 34.3, -83.0 34.5, -83.2 34.5, -83.2
34.3))^ogc:wktLiteral))) } '
  ,sem_models('gov_all_vm'), null
  ,sem_aliases(
    sem_alias('usgovt', 'http://www.rdfabout.com/rdf/schema/usgovt/'),
    sem_alias('pol', 'http://www.rdfabout.com/rdf/schema/politico/')
  )
  ,null, null, ' ALLOW_DUP=T '));
```

## B.20 orageo:aggrCentroid

**Format**

orageo:aggrCentroid(geom : geomLiteral) : ogc:wktLiteral

**Description**

Returns a geometry literal that is the centroid of the group of specified geometry objects. (The centroid is also known as the "center of gravity.")

**Parameters****geom**

Geometry objects. Specified as a query variable.

**Usage Notes**

See [Spatial Support](#) for information about representing, indexing, and querying spatial data in RDF.

See also the SDO\_AGGR\_CENTROID function in *Oracle Spatial and Graph Developer's Guide*.



### Example

The following example finds the centroid of all the U.S. Congressional district polygons.

```

SELECT centroid
FROM table(sem_match(
'select (orageo:aggrCentroid(?cgeom) as ?centroid)
{?cdist orageo:hasExactGeometry ?cgeom } '
,sem_models('gov_all_vm'), null
,sem_aliases(
  sem_alias('usgovt', 'http://www.rdfabout.com/rdf/schema/usgovt/'),
  sem_alias('pol', 'http://www.rdfabout.com/rdf/schema/politico/'))
,null, null, ' ALLOW_DUP=T ');

```

## B.21 orageo:aggrConvexHull

### Format

orageo:aggrConvexhull(geom : geomLiteral) : ogc:wktLiteral

### Description

Returns a geometry literal that is the convex hull of the group of specified geometry objects.. (The **convex hull** is a simple convex polygon that, for this function, completely encloses the group of geometry objects, using as few straight-line sides as possible to create the smallest polygon that completely encloses the geometry objects.)

### Parameters

#### geom

Geometry objects. Specified as a query variable.

### Usage Notes

See [Spatial Support](#) for information about representing, indexing, and querying spatial data in RDF.

See also the SDO\_AGGR\_CONVEXHULL function in *Oracle Spatial and Graph Developer's Guide*.

### Example

The following example finds the convex hull of all the U.S. Congressional district polygons.

```

SELECT chull
FROM table(sem_match(
'select (orageo:aggrConvexhull(?cgeom) as ?chull)
{
  ?cdist orageo:hasExactGeometry ?cgeom } '
,sem_models('gov_all_vm'), null
,sem_aliases(
  sem_alias('usgovt', 'http://www.rdfabout.com/rdf/schema/usgovt/'),
  sem_alias('pol', 'http://www.rdfabout.com/rdf/schema/politico/'))
,null, null, ' ALLOW_DUP=T ');

```

## B.22 orageo:aggrMBR

### Format

orageo:aggrMBR(geom : geomLiteral) : ogc:wktLiteral

### Description

Returns a geometry literal that is the minimum bounding rectangle (MBR) of the group of specified geometry objects.

### Parameters

#### geom

Geometry objects. Specified as a query variable.

### Usage Notes

See [Spatial Support](#) for information about representing, indexing, and querying spatial data in RDF.

See also the SDO\_AGGR\_MBR function in *Oracle Spatial and Graph Developer's Guide*.

### Example

The following example finds the MBR of all the U.S. Congressional district polygons.

```
SELECT mbr
FROM table(sem_match(
'select (orageo:aggrMBR(?cgeom) as ?mbr)
{
  ?cdist orageo:hasExactGeometry ?cgeom } '
,sem_models('gov_all_vm'), null
,sem_aliases(
  sem_alias('usgovt', 'http://www.rdfabout.com/rdf/schema/usgovt/'),
  sem_alias('pol', 'http://www.rdfabout.com/rdf/schema/politico/'))
,null, null, ' ALLOW_DUP=T ');
```

## B.23 orageo:aggrUnion

### Format

orageo:aggrUnion(geom : geomLiteral) : ogc:wktLiteral

### Description

Returns a geometry literal that is the topological union of the group of specified geometry objects.

### Parameters

#### geom

Geometry objects. Specified as a query variable.

### Usage Notes

See [Spatial Support](#) for information about representing, indexing, and querying spatial data in RDF.

See also the SDO\_GEOM.SDO\_UNION function in *Oracle Spatial and Graph Developer's Guide*.

### Example

The following example finds the union of all the U.S. Congressional district polygons.

```

SELECT u
FROM table(sem_match(
'select (orageo:aggrUnion(?cgeom) as ?u)
{
  ?cdist orageo:hasExactGeometry ?cgeom } '
,sem_models('gov_all_vm'), null
,sem_aliases(
  sem_alias('usgovt', 'http://www.rdfabout.com/rdf/schema/usgovt/'),
  sem_alias('pol', 'http://www.rdfabout.com/rdf/schema/politico/'))
,null, null, ' ALLOW_DUP=T '));

```

## B.24 orageo:area

### Format

orageo:area(geom1 : geomLiteral, unit : Literal) : xsd:decimal

### Description

Returns the area of `geom1` in terms of the specified unit of measure.

### Parameters

#### geom1

Geometry object. Specified as a query variable or a constant `geomLiteral` value.

#### unit

Unit of measurement: a quoted string with an SDO\_UNIT value from the MDSYS.SDO\_DIST\_UNITS table (for example, "unit=SQ\_KM"). See the section about unit of measurement support in *Oracle Spatial and Graph Developer's Guide* for more information about unit of measurement specification.

### Usage Notes

See [Spatial Support](#) for information about representing, indexing, and querying spatial data in RDF.

See also the SDO\_GEOM.SDO\_AREA function in *Oracle Spatial and Graph Developer's Guide*.

### Example

The following example finds the U.S. Congressional district polygons with areas greater than 10,000 square kilometers.

```

SELECT name, cdist
FROM table(sem_match(
  '{ ?person usgovt:name ?name .
    ?person pol:hasRole ?role .
    ?role pol:forOffice ?office .
    ?office pol:represents ?cdist .
    ?cdist orageo:hasExactGeometry ?cgeom
    FILTER (orageo:area(?cgeom, "unit=SQ_KM") > 10000) }'
,sem_models('gov_all_vm'), null
,sem_aliases(
  sem_alias('usgovt', 'http://www.rdfabout.com/rdf/schema/usgovt/'),
  sem_alias('pol', 'http://www.rdfabout.com/rdf/schema/politico/'))
,null, null, ' ALLOW_DUP=T ');

```

## B.25 orageo:buffer

### Format

orageo:buffer(geom1 : geomLiteral, distance : xsd:decimal, unit : Literal) : geomLiteral

### Description

Returns a buffer polygon at a specified distance around or inside a geometry.

### Parameters

#### geom1

Geometry object. Specified as a query variable or a constant `geomLiteral` value.

#### distance

Distance value. Distance value. If the value is positive, the buffer is generated around `geom1`; if the value is negative (valid only for polygons), the buffer is generated inside `geom1`.

#### unit

Unit of measurement: a quoted string with an `SDO_UNIT` value from the `MDSYS.SDO_DIST_UNITS` table (for example, `"unit=KM"`). See the section about unit of measurement support in *Oracle Spatial and Graph Developer's Guide* for more information about unit of measurement specification.

### Usage Notes

See [Spatial Support](#) for information about representing, indexing, and querying spatial data in RDF.

See also the `SDO_GEOM.SDO_BUFFER` function in *Oracle Spatial and Graph Developer's Guide*.

### Example

The following example finds the U.S. Congressional district polygons that are completely inside a 100-kilometer buffer around a specified point.

```

SELECT name, cdist
FROM table(sem_match(
  '{ # HINT0={LEADING(?cgeom)}
    ?person usgovt:name ?name .
    ?person pol:hasRole ?role .

```

```

?role pol:forOffice ?office .
?office pol:represents ?cdist .
?cdist orageo:hasExactGeometry ?cgeom
FILTER (
  orageo:relate(?cgeom,
    orageo:buffer("POINT(-71.46444 42.7575)"^^orageo:WKTLiteral,
      100, "unit=KM"),
    "mask=inside")) }'
,sem_models('gov_all_vm'), null
,sem_aliases(
  sem_alias('usgovt','http://www.rdfabout.com/rdf/schema/usgovt/'),
  sem_alias('pol','http://www.rdfabout.com/rdf/schema/politico/'))
,null, null, ' ALLOW_DUP=T ');

```

## B.26 orageo:centroid

### Format

orageo:centroid(geom1 : geomLiteral) : geomLiteral

### Description

Returns a point geometry that is the centroid of geom1. (The centroid is also known as the "center of gravity.")

### Parameters

#### geom1

Geometry object. Specified as a query variable or a constant geomLiteral value.

### Usage Notes

For an input geometry consisting of multiple objects, the result is weighted by the area of each polygon in the geometry objects. If the geometry objects are a mixture of polygons and points, the points are not used in the calculation of the centroid. If the geometry objects are all points, the points have equal weight.

See [Spatial Support](#) for information about representing, indexing, and querying spatial data in RDF.

See also the SDO\_GEOM.SDO\_CENTROID function in *Oracle Spatial and Graph Developer's Guide*.

### Example

The following example finds the U.S. Congressional district polygons with centroids within 200 kilometers of a specified point.

```

SELECT name, cdist
FROM table(sem_match(
  '{ ?person usgovt:name ?name .
    ?person pol:hasRole ?role .
    ?role pol:forOffice ?office .
    ?office pol:represents ?cdist .
    ?cdist orageo:hasExactGeometry ?cgeom
  FILTER (orageo:withinDistance(orageo:centroid(?cgeom),
    "POINT(-71.46444 42.7575)"^^orageo:WKTLiteral,
    "distance=200 unit=KM")) } '
,sem_models('gov_all_vm'), null

```

```
,sem_aliases(
  sem_alias('usgovt','http://www.rdfabout.com/rdf/schema/usgovt/'),
  sem_alias('pol','http://www.rdfabout.com/rdf/schema/politico/'))
,null, null, ' ALLOW_DUP=T ');
```

## B.27 orageo:convexHull

### Format

orageo:convexHull(geom1 : geomLiteral) : geomLiteral

### Description

Returns a polygon-type object that represents the convex hull of `geom1`. (The **convex hull** is a simple convex polygon that completely encloses the geometry object, using as few straight-line sides as possible to create the smallest polygon that completely encloses the geometry object.)

### Parameters

#### geom1

Geometry object. Specified as a query variable or a constant `geomLiteral` value.

### Usage Notes

A convex hull is a convenient way to get an approximation of a complex geometry object.

See [Spatial Support](#) for information about representing, indexing, and querying spatial data in RDF.

See also the `SDO_GEOM.SDO_CONVEX_HULL` function in *Oracle Spatial and Graph Developer's Guide*.

### Example

The following example finds the U.S. Congressional district polygons whose convex hull contains a specified point.

```
SELECT name, cdist
FROM table(sem_match(
  '{ ?person usgovt:name ?name .
    ?person pol:hasRole ?role .
    ?role pol:forOffice ?office .
    ?office pol:represents ?cdist .
    ?cdist orageo:hasExactGeometry ?cgeom
    FILTER (orageo:relate(orageo:convexHull(?cgeom),
      "POINT(-71.46444 42.7575)"^^orageo:WKTLiteral,
      "mask=contains")) } '
,sem_models('gov_all_vm'), null
,sem_aliases(
  sem_alias('usgovt','http://www.rdfabout.com/rdf/schema/usgovt/'),
  sem_alias('pol','http://www.rdfabout.com/rdf/schema/politico/'))
,null, null, ' ALLOW_DUP=T ');
```

## B.28 orageo:difference

### Format

orageo:difference(geom1 : geomLiteral, geom2 : geomLiteral) : geomLiteral

### Description

Returns a geometry object that is the topological difference (MINUS operation) of geom1 and geom2.

### Parameters

#### geom1

Geometry object. Specified as a query variable or a constant geomLiteral value.

#### geom2

Geometry object. Specified as a query variable or a constant geomLiteral value.

### Usage Notes

See [Spatial Support](#) for information about representing, indexing, and querying spatial data in RDF.

See also the SDO\_GEOM.SDO\_DIFFERENCE function in *Oracle Spatial and Graph Developer's Guide*.

### Example

The following example finds the U.S. Congressional district polygons whose centroid is inside the difference of two specified polygons.

```
SELECT name, cdist
FROM table(sem_match(
  '{ ?person usgovt:name ?name .
    ?person pol:hasRole ?role .
    ?role pol:forOffice ?office .
    ?office pol:represents ?cdist .
    ?cdist orageo:hasExactGeometry ?cgeom
  FILTER (orageo:relate(orageo:centroid(?cgeom),
    orageo:difference(
      "Polygon((-83.6 34.1, -83.2 34.1, -83.2 34.5, -83.6 34.5,
-83.6 34.1))"^^orageo:WKTLiteral,
      "Polygon((-83.2 34.3, -83.0 34.3, -83.0 34.5, -83.2 34.5,
-83.2 34.3))"^^orageo:WKTLiteral),
      "mask=inside")) } '
,sem_models('gov_all_vm'), null
,sem_aliases(
  sem_alias('usgovt', 'http://www.rdfabout.com/rdf/schema/usgovt/'),
  sem_alias('pol', 'http://www.rdfabout.com/rdf/schema/politico/'))
,null, null, ' ALLOW_DUP=T ');
```

## B.29 orageo:distance

### Format

orageo:distance(geom1 : geomLiteral, geom2 : geomLiteral, unit : Literal) :  
xsd:decimal

### Description

Returns the distance between the nearest pair of points or segments of geom1 and geom2 in terms of the specified unit of measure.

### Parameters

#### geom1

Geometry object. Specified as a query variable or a constant geomLiteral value.

#### geom2

Geometry object. Specified as a query variable or a constant geomLiteral value.

#### unit

Unit of measurement: a quoted string with an SDO\_UNIT value from the MDSYS.SDO\_DIST\_UNITS table (for example, "unit=KM"). See the section about unit of measurement support in *Oracle Spatial and Graph Developer's Guide* for more information about unit of measurement specification.

### Usage Notes

Use [orageo:withinDistance](#) instead of orageo:distance whenever possible, because [orageo:withinDistance](#) has a more efficient index-based implementation.

See [Spatial Support](#) for information about representing, indexing, and querying spatial data in RDF.

See also the SDO\_GEOM.SDO\_DISTANCE function in *Oracle Spatial and Graph Developer's Guide*.

### Example

The following example finds the ten nearest U.S. Congressional districts to a specified point and orders them by distance from the point.

```
SELECT name, cdist
FROM table(sem_match(
'SELECT ?name ?cdist
WHERE
{ # HINT0={LEADING(?cgeom)}
?person usgovt:name ?name .
?person pol:hasRole ?role .
?role pol:forOffice ?office .
?office pol:represents ?cdist .
?cdist orageo:hasExactGeometry ?cgeom
FILTER (orageo:nearestNeighbor(?cgeom,
"POINT(-71.46444 42.7575)"^^orageo:WKTLiteral,
"sdo_num_res=10")) }
ORDER BY ASC(orageo:distance(?cgeom,
"POINT(-71.46444 42.7575)"^^orageo:WKTLiteral,
```



```

        "unit=KM"))'
,sem_models('gov_all_vm'), null
,sem_aliases(
  sem_alias('usgovt','http://www.rdfabout.com/rdf/schema/usgovt/'),
  sem_alias('pol','http://www.rdfabout.com/rdf/schema/politico/'))
,null, null, ' ALLOW_DUP=T ')
ORDER BY sem$rownum;

```

## B.30 orageo:getSRID

### Format

orageo:getSRID(geom : geomLiteral) : xsd:anyURI

### Description

Returns the oracle spatial reference system (SRID) URI for geom.

### Parameters

#### geom

Geometry object. Specified as a query variable or a constant geomLiteral value.

### Usage Notes

See [Spatial Support](#) for information about representing, indexing, and querying spatial data in RDF.

### Example

The following example finds spatial reference system URIs for U.S. Congressional district polygons.

```

SELECT csrid
FROM table(sem_match(
'SELECT (orageo:getSRID(?cgeom) AS ?csrid)
WHERE
{ ?person usgovt:name ?name .
  ?person pol:hasRole ?role .
  ?role pol:forOffice ?office .
  ?office pol:represents ?cdist .
  ?cdist orageo:hasExactGeometry ?cgeom }'
,sem_models('gov_all_vm'), null
,sem_aliases(
  sem_alias('usgovt','http://www.rdfabout.com/rdf/schema/usgovt/'),
  sem_alias('pol','http://www.rdfabout.com/rdf/schema/politico/')
)
,null, null, ' ALLOW_DUP=T '));

```

## B.31 orageo:intersection

### Format

orageo:intersection(geom1 : geomLiteral, geom2 : geomLiteral) : geomLiteral

## Description

Returns a geometry object that is the topological intersection (AND operation) of `geom1` and `geom2`.

## Parameters

### **geom1**

Geometry object. Specified as a query variable or a constant `geomLiteral` value.

### **geom2**

Geometry object. Specified as a query variable or a constant `geomLiteral` value.

## Usage Notes

See [Spatial Support](#) for information about representing, indexing, and querying spatial data in RDF.

See also the `SDO_GEOM.SDO_INTERSECTION` function in *Oracle Spatial and Graph Developer's Guide*.

## Example

The following example finds the U.S. Congressional district polygons whose centroid is inside the intersection of two specified polygons.

```
SELECT name, cdist
FROM table(sem_match(
  '{ ?person usgovt:name ?name .
    ?person pol:hasRole ?role .
    ?role pol:forOffice ?office .
    ?office pol:represents ?cdist .
    ?cdist orageo:hasExactGeometry ?cgeom
    FILTER (orageo:relate(orageo:centroid(?cgeom),
      orageo:intersection(
        "Polygon((-83.6 34.1, -83.2 34.1, -83.2 34.5, -83.6 34.5,
-83.6 34.1))"^^orageo:WKTLiteral,
        "Polygon((-83.2 34.3, -83.0 34.3, -83.0 34.5, -83.2 34.5,
-83.2 34.3))"^^orageo:WKTLiteral),
        "mask=inside")) } '
,sem_models('gov_all_vm'), null
,sem_aliases(
  sem_alias('usgovt','http://www.rdfabout.com/rdf/schema/usgovt/'),
  sem_alias('pol','http://www.rdfabout.com/rdf/schema/politico/'))
,null, null, ' ALLOW_DUP=T ');
```

## B.32 orageo:length

### Format

`orageo:length(geom1 : geomLiteral, unit : Literal) : xsd:decimal`

### Description

Returns the length or perimeter of `geom1` in terms of the specified unit of measure.

## Parameters

### geom1

Geometry object. Specified as a query variable or a constant `geomLiteral` value.

### unit

Unit of measurement: a quoted string with an `SDO_UNIT` value from the `MDSYS.SDO_DIST_UNITS` table (for example, `"unit=KM"`). See the section about unit of measurement support in *Oracle Spatial and Graph Developer's Guide* for more information about unit of measurement specification.

## Usage Notes

See [Spatial Support](#) for information about representing, indexing, and querying spatial data in RDF.

See also the `SDO_GEOM.SDO_LENGTH` function in *Oracle Spatial and Graph Developer's Guide*.

## Example

The following example finds the U.S. Congressional district polygons with lengths (perimeters) greater than 1000 kilometers.

```

SELECT name, cdist
FROM table(sem_match(
  '{ ?person usgovt:name ?name .
    ?person pol:hasRole ?role .
    ?role pol:forOffice ?office .
    ?office pol:represents ?cdist .
    ?cdist orageo:hasExactGeometry ?cgeom
    FILTER (orageo:legnth(?cgeom, "unit=KM") > 1000) }'
,sem_models('gov_all_vm'), null
,sem_aliases(
  sem_alias('usgovt','http://www.rdfabout.com/rdf/schema/usgovt/'),
  sem_alias('pol','http://www.rdfabout.com/rdf/schema/politico/'))
,null, null, ' ALLOW_DUP=T ');

```

## B.33 orageo:mbr

### Format

`orageo:mbr(geom1 : geomLiteral) : geomLiteral`

### Description

Returns the minimum bounding rectangle of `geom1`, that is, the single rectangle that minimally encloses `geom1`.

### Parameters

#### geom1

Geometry object. Specified as a query variable or a constant `geomLiteral` value.

## Usage Notes

See [Spatial Support](#) for information about representing, indexing, and querying spatial data in RDF.

See also the SDO\_GEOM.SDO\_MBR function in *Oracle Spatial and Graph Developer's Guide*.

## Example

The following example finds the U.S. Congressional district polygons whose minimum bounding rectangle contains a specified point.

```

SELECT name, cdist
FROM table(sem_match(
  '{ ?person usgovt:name ?name .
    ?person pol:hasRole ?role .
    ?role pol:forOffice ?office .
    ?office pol:represents ?cdist .
    ?cdist orageo:hasExactGeometry ?cgeom
    FILTER (orageo:relate(orageo:mbr(?cgeom),
      "POINT(-71.46444 42.7575)"^^orageo:WKTLiteral,
      "mask=contains")) } '
  ,sem_models('gov_all_vm'), null
  ,sem_aliases(
    sem_alias('usgovt', 'http://www.rdfabout.com/rdf/schema/usgovt/'),
    sem_alias('pol', 'http://www.rdfabout.com/rdf/schema/politico/'))
  ,null, null, ' ALLOW_DUP=T ');

```

# B.34 orageo:nearestNeighbor

## Format

orageo:nearestNeighbor(geom1: geomLiteral, geom2 : geomLiteral, param : Literal) :  
xsd:boolean

## Description

Returns true if geom1 is a nearest neighbor of geom2, where the size of the nearest neighbors set is specified by param; returns false otherwise.

## Parameters

### geom1

Geometry object. Specified as a query variable.

### geom2

Geometry object. Specified as a query variable or a constant geomLiteral value.

### param

Determines the behavior of the operator. See the Usage Notes for the available keyword-value pairs.

## Usage Notes

In the param parameter, the available keyword-value pairs are:

- `distance=n` specifies the maximum allowable distance for the nearest neighbor search.
- `sdo_num_res=n` specifies the size of the set for the nearest neighbor search.
- `unit=unit` specifies the unit of measurement to use with `distance` value. If you do not specify a value, the unit of measurement associated with the data is used.

`geom1` must be a local variable (that is, a variable that appears in the basic graph pattern that contains the `orageo:nearestNeighbor` spatial filter).

It is a good idea to use a `'LEADING(?var)'` HINT0 hint when your query involves a restrictive `orageo:relate` spatial filter on `?var`.

See [Spatial Support](#) for information about representing, indexing, and querying spatial data in RDF.

See also the `SDO_NN` operator in *Oracle Spatial and Graph Developer's Guide*.

### Example

The following example finds the ten nearest U.S. Congressional districts to a specified point.

```
SELECT name, cdist
FROM table(sem_match(
  '{ # HINT0={LEADING(?cgeom)}
    ?person usgovt:name ?name .
    ?person pol:hasRole ?role .
    ?role pol:forOffice ?office .
    ?office pol:represents ?cdist .
    ?cdist orageo:hasExactGeometry ?cgeom
    FILTER (orageo:nearestNeighbor(?cgeom,
      "POINT(-71.46444 42.7575)"^^orageo:WKTLiteral,
      "sdo_num_res=10")) } '
,sem_models('gov_all_vm'), null
,sem_aliases(
  sem_alias('usgovt', 'http://www.rdfabout.com/rdf/schema/usgovt/'),
  sem_alias('pol', 'http://www.rdfabout.com/rdf/schema/politico/'))
,null, null, ' ALLOW_DUP=T ');
```

## B.35 orageo:relate

### Format

`orageo:relate(geom1: geomLiteral, geom2 : geomLiteral, param : Literal) : xsd:boolean`

### Description

Returns `true` if `geom1` and `geom2` satisfy the topological spatial relation specified by the `param` parameter; returns `false` otherwise.

### Parameters

#### **geom1**

Geometry object. Specified as a query variable or a constant `geomLiteral` value.

#### **geom2**

Geometry object. Specified as a query variable or a constant `geomLiteral` value.

**param**

Specifies a list of mask relationships to check. See the list of keywords in the Usage Notes.

**Usage Notes**

The following `param` values (mask relationships) can be tested:

- **ANYINTERACT**: Returns TRUE if the objects are not disjoint.
- **CONTAINS**: Returns TRUE if the second object is entirely within the first object and the object boundaries do not touch; otherwise, returns FALSE.
- **COVEREDBY**: Returns TRUE if the first object is entirely within the second object and the object boundaries touch at one or more points; otherwise, returns FALSE.
- **COVERS**: Returns TRUE if the second object is entirely within the first object and the boundaries touch in one or more places; otherwise, returns FALSE.
- **DISJOINT**: Returns TRUE if the objects have no common boundary or interior points; otherwise, returns FALSE.
- **EQUAL**: Returns TRUE if the objects share every point of their boundaries and interior, including any holes in the objects; otherwise, returns FALSE.
- **INSIDE**: Returns TRUE if the first object is entirely within the second object and the object boundaries do not touch; otherwise, returns FALSE.
- **ON**: Returns ON if the boundary and interior of a line (the first object) is completely on the boundary of a polygon (the second object); otherwise, returns FALSE.
- **OVERLAPBDYDISJOINT**: Returns TRUE if the objects overlap, but their boundaries do not interact; otherwise, returns FALSE.
- **OVERLAPBDYINTERSECT**: Returns TRUE if the objects overlap, and their boundaries intersect in one or more places; otherwise, returns FALSE.
- **TOUCH**: Returns TRUE if the two objects share a common boundary point, but no interior points; otherwise, returns FALSE.

Values for `param` can be combined using the logical Boolean operator OR. For example, 'INSIDE + TOUCH' returns TRUE if the relationship between the geometries is INSIDE or TOUCH or both INSIDE and TOUCH; it returns FALSE if the relationship between the geometries is neither INSIDE nor TOUCH.

When invoking `orageo:relate` with a query variable and a constant geometry, always use the query variable as the first parameter and the constant geometry as the second parameter.

For best performance, `geom1` should be a local variable (that is, a variable that appears in the basic graph pattern that contains the `orageo:relate` spatial filter).

It is a good idea to use a 'LEADING(?var)' HINT0 hint when your query involves a restrictive `orageo:relate` spatial filter on `?var`.

See [Spatial Support](#) for information about representing, indexing, and querying spatial data in RDF.

See also the `SDO_RELATE` operator in *Oracle Spatial and Graph Developer's Guide*.

## Example

The following example finds the U.S. Congressional district that contains a specified point.

```

SELECT name, cdist
FROM table(sem_match(
  '{ # HINT0={LEADING(?cgeom)}
    ?person usgovt:name ?name .
    ?person pol:hasRole ?role .
    ?role pol:forOffice ?office .
    ?office pol:represents ?cdist .
    ?cdist orageo:hasExactGeometry ?cgeom
  FILTER (orageo:relate(?cgeom,
    "POINT(-71.46444 42.7575)"^^orageo:WKTLiteral,
    "mask=contains")) } '
,sem_models('gov_all_vm'), null
,sem_aliases(
  sem_alias('usgovt','http://www.rdfabout.com/rdf/schema/usgovt/'),
  sem_alias('pol','http://www.rdfabout.com/rdf/schema/politico/'))
,null, null, ' ALLOW_DUP=T '
));

```

## B.36 orageo:sdoDistJoin

### Format

orageo:sdoDistJoin(geom1 : geomLiteral, geom2 : geomLiteral, param : Literal) :  
xsd:boolean

### Description

Performs a spatial join based on distance between two geometries. Returns `true` if the distance between `geom1` and `geom2` is within the given value specified in `param`; returns `false` otherwise.

### Parameters

#### geom1

Geometry object. Specified as a query variable or a constant `geomLiteral` value.

#### geom2

Geometry object. Specified as a query variable or a constant `geomLiteral` value.

#### param

Specifies a distance value and unit of measure to use for the distance-based spatial join. The distance value is added to the tolerance value of the associated spatial index. For example if "distance=100 and unit=m" is used with a tolerance value of 10 meters, then `orageo:sdoDistJoin` returns `true` if the distance between two geometries is no more than 110 meters.

### Usage Notes

`orageo:sdoDistJoin` should be used when performing a distance-based spatial join between two large geometry collections. When performing a distance-based spatial join between one small geometry collection and one large geometry collection,

invoking `orageo:withinDistance` with the small geometry collection as the first argument will usually give better performance than `orageo:sdoDistJoin`.

See [Spatial Support](#) for information about representing, indexing, and querying spatial data in RDF.

See also the `SDO_JOIN` operator in *Oracle Spatial and Graph Developer's Guide*.

### Example

The following example finds pairs of U.S. Congressional district polygons that are within 100 meters of each other.

```
SELECT cdist1, cdist2
FROM table(sem_match(
  '{ ?cdist1 orageo:hasExactGeometry ?cgeom1 .
    ?cdist2 orageo:hasExactGeometry ?cgeom2
    FILTER (orageo:sdoDistJoin(?cgeom1, ?cgeom2,
      "distance=100 unit=m")) } '
,sem_models('gov_all_vm'), null
,sem_aliases(
  sem_alias('usgovt', 'http://www.rdfabout.com/rdf/schema/usgovt/'),
  sem_alias('pol', 'http://www.rdfabout.com/rdf/schema/politico/'))
,null, null, ' ALLOW_DUP=T '
));
```

## B.37 orageo:sdoJoin

### Format

`orageo:sdoJoin(geom1 : geomLiteral, geom2 : geomLiteral, param : Literal) :`  
`xsd:boolean`

### Description

Performs a spatial join based on one or more topological relationships. Returns `true` if `geom1` and `geom2` satisfy the spatial relationship specified by `param`; returns `false` otherwise.

### Parameters

#### **geom1**

Geometry object. Specified as a query variable or a constant `geomLiteral` value.

#### **geom2**

Geometry object. Specified as a query variable or a constant `geomLiteral` value.

#### **param**

Specifies a list of mask relationships to check. The topological relationship of interest. Valid values are `'mask=<value>'` where `<value>` is one or more of the mask values that are valid for the `SDO_RELATE` operator (`TOUCH`, `OVERLAPBDYDISJOINT`, `OVERLAPBDYINTERSECT`, `EQUAL`, `INSIDE`, `COVEREDBY`, `CONTAINS`, `COVERS`, `ANYINTERACT`, `ON`). Multiple masks are combined with the logical Boolean operator `OR` (for example, `"mask=inside+touch"`).



## Usage Notes

orageo:sdoJoin should be used when performing a spatial join between two large geometry collections. When performing a spatial join between one small geometry collection and one large geometry collection, invoking orageo:relate with the small geometry collection as the first argument will usually give better performance than orageo:sdoJoin.

See [Spatial Support](#) for information about representing, indexing, and querying spatial data in RDF.

See also the SDO\_JOIN operator in *Oracle Spatial and Graph Developer's Guide*.

## Example

The following example finds pairs of U.S. Congressional district polygons that have any spatial interaction.

```
SELECT cdist1, cdist2
FROM table(sem_match(
  '{ ?cdist1 orageo:hasExactGeometry ?cgeom1 .
    ?cdist2 orageo:hasExactGeometry ?cgeom2
    FILTER (orageo:sdoJoin(?cgeom1, ?cgeom2,
      "mask=anyinteract")) } '
  ,sem_models('gov_all_vm'), null
  ,sem_aliases(
    sem_alias('usgovt', 'http://www.rdfabout.com/rdf/schema/usgovt/'),
    sem_alias('pol', 'http://www.rdfabout.com/rdf/schema/politico/'))
  ,null, null, ' ALLOW_DUP=T '
));
```

# B.38 orageo:union

## Format

orageo:union(geom1 : geomLiteral, geom2 : geomLiteral) : geomLiteral

## Description

Returns a geometry object that is the topological union (OR operation) of geom1 and geom2.

## Parameters

### geom1

Geometry object. Specified as a query variable or a constant geomLiteral value.

### geom2

Geometry object. Specified as a query variable or a constant geomLiteral value.

## Usage Notes

See [Spatial Support](#) for information about representing, indexing, and querying spatial data in RDF.

See also the SDO\_GEOM.SDO\_UNION function in *Oracle Spatial and Graph Developer's Guide*.

## Example

The following example finds the U.S. Congressional district polygons whose centroid is inside the union of two specified polygons.

```

SELECT name, cdist
FROM table(sem_match(
  '{ ?person usgovt:name ?name .
    ?person pol:hasRole ?role .
    ?role pol:forOffice ?office .
    ?office pol:represents ?cdist .
    ?cdist orageo:hasExactGeometry ?cgeom
  FILTER (orageo:relate(orageo:centroid(?cgeom),
    orageo:union("Polygon((-83.6 34.1, -83.2 34.1, -83.2 34.5, -83.6 34.5, -83.6
34.1))"^^orageo:WKTLiteral,
    "Polygon((-83.2 34.3, -83.0 34.3, -83.0 34.5, -83.2 34.5, -83.2
34.3))"^^orageo:WKTLiteral),
    "mask=inside")) } '
,sem_models('gov_all_vm'), null
,sem_aliases(
  sem_alias('usgovt', 'http://www.rdfabout.com/rdf/schema/usgovt/'),
  sem_alias('pol', 'http://www.rdfabout.com/rdf/schema/politico/'))
,null, null, ' ALLOW_DUP=T ');

```

## B.39 orageo:withinDistance

### Format

orageo:withinDistance(geom1 : geomLiteral, geom2 : geomLiteral, distance :  
xsd:decimal, unit : Literal) : xsd:boolean

### Description

Returns true if the distance between geom1 and geom2 is less than or equal to distance when measured in unit; returns false otherwise.

### Parameters

#### geom1

Geometry object. Specified as a query variable or a constant geomLiteral value.

#### geom2

Geometry object. Specified as a query variable or a constant geomLiteral value.

#### distance

Distance value.

#### unit

Unit of measurement: a quoted string with an SDO\_UNIT value from the MDSYS.SDO\_DIST\_UNITS table (for example, "unit=KM"). See the section about unit of measurement support in *Oracle Spatial and Graph Developer's Guide* for more information about unit of measurement specification.

## Usage Notes

When invoking this function with a query variable and a constant geometry, always use the query variable as the first parameter and the constant geometry as the second parameter.

For best performance, `geom1` should be a local variable (that is, a variable that appears in the basic graph pattern that contains the `orageo:withinDistance` spatial filter).

It is a good idea to use a `'LEADING(?var)'` `HINT0` hint when your query involves a restrictive `orageo:withinDistance` spatial filter on `?var`.

See [Spatial Support](#) for information about representing, indexing, and querying spatial data in RDF.

See also the `SDO_WITHIN_DISTANCE` operator in *Oracle Spatial and Graph Developer's Guide*.

## Example

The following example finds the U.S. Congressional districts that are within 100 kilometers of a specified point.

```
SELECT name, cdist
FROM table(sem_match(
  '{ # HINT0={LEADING(?cgeom)}
    ?person usgovt:name ?name .
    ?person pol:hasRole ?role .
    ?role pol:forOffice ?office .
    ?office pol:represents ?cdist .
    ?cdist orageo:hasExactGeometry ?cgeom
    FILTER (orageo:withinDistance(?cgeom,
      "POINT(-71.46444 42.7575)"^^orageo:WKTLiteral,
      100, "KM")) } '
,sem_models('gov_all_vm'), null
,sem_aliases(
  sem_alias('usgovt','http://www.rdfabout.com/rdf/schema/usgovt/'),
  sem_alias('pol','http://www.rdfabout.com/rdf/schema/politico/'))
,null, null, ' ALLOW_DUP=T ');
```

## B.40 orageo:xor

### Format

`orageo:xor(geom1 : geomLiteral, geom2 : geomLiteral) : geomLiteral`

### Description

Returns a geometry object that is the topological symmetric difference (XOR operation) of `geom1` and `geom2`.

### Parameters

#### **geom1**

Geometry object. Specified as a query variable or a constant `geomLiteral` value.

**geom2**

Geometry object. Specified as a query variable or a constant `geomLiteral` value.

**Usage Notes**

See [Spatial Support](#) for information about representing, indexing, and querying spatial data in RDF.

See also the `SDO_GEOM.SDO_XOR` function in *Oracle Spatial and Graph Developer's Guide*.

**Example**

The following example finds the U.S. Congressional district polygons whose centroid is inside the symmetric difference of two specified polygons.

```
SELECT name, cdist
FROM table(sem_match(
  '{ ?person usgovt:name ?name .
    ?person pol:hasRole ?role .
    ?role pol:forOffice ?office .
    ?office pol:represents ?cdist .
    ?cdist orageo:hasExactGeometry ?cgeom
    FILTER (orageo:relate(orageo:centroid(?cgeom),
      orageo:xor(
        "Polygon((-83.6 34.1, -83.2 34.1, -83.2 34.5, -83.6 34.5, -83.6
34.1))^orageo:WKTLiteral,
        "Polygon((-83.2 34.3, -83.0 34.3, -83.0 34.5, -83.2 34.5, -83.2
34.3))^orageo:WKTLiteral,
        "mask=inside")) } '
,sem_models('gov_all_vm'), null
,sem_aliases(
  sem_alias('usgovt', 'http://www.rdfabout.com/rdf/schema/usgovt/'),
  sem_alias('pol', 'http://www.rdfabout.com/rdf/schema/politico/'))
,null, null, ' ALLOW_DUP=T ');
```

# C

## RDF Support in SQL Developer

You can use Oracle SQL Developer to perform operations related to the RDF Knowledge Graph feature of Oracle Spatial and Graph.

- [About RDF Support in SQL Developer](#)  
The RDF support in SQL Developer is available through the Connections navigator.
- [Setting Up the RDF Semantic Network Support Using SQL Developer](#)  
Before you can create any individual RDF semantic networks and work with RDF data, you must perform a one-time "setup" operation.
- [Working with RDF Semantic Networks Using SQL Developer](#)  
The expanded Networks node contains information for the available networks in the database schema associated with the connection.
- [Bulk Loading RDF Data Using SQL Developer](#)  
RDF Bulk load operations can be invoked from SQL Developer.

### C.1 About RDF Support in SQL Developer

The RDF support in SQL Developer is available through the Connections navigator.

You can use SQL Developer to create and manage RDF-related objects in an Oracle database. Oracle Spatial and Graph support for semantic technologies consists mainly of Resource Description Framework (RDF) and a subset of the Web Ontology Language (OWL). These capabilities are referred to as the RDF Knowledge Graph feature of Oracle Spatial and Graph.

Support for SQL Developer is included in RDF if the following conditions are true:

- The database connection is to Oracle Database release 12.1 or later.
- RDF semantic graph support is enabled in the database. After this support is enabled, the SDO\_RDF\_TRIPLE\_S type will be available.

If you expand an Oracle Database connection that meets these conditions, near the bottom of the child nodes for the connection is **RDF Semantic Graph**.

If the RDF Semantic Graph node is available, the following release-specific conditions apply in order to work with the RDF metadata:

- For Oracle Database 18c and earlier, the semantic network in the MDSYS schema must exist. It can be created in SQL Developer by using a DBA connection and either (A), right-clicking the **RDF Semantic Graph** node and selecting **Setup RDF Semantic Network**, or (B) using the SEM\_APIS.CREATE\_SEM\_NETWORK procedure to create a semantic network in the MDSYS schema.
- For Oracle Database 19c or later, install a set of types and functions in the MDSYS schema by using a DBA connection and either (A) right-clicking the **RDF Semantic Graph** node and selecting **Setup RDF Semantic Network**, or (B) executing the `rdf_sqldeveloper_19c_dba_create.sql` script.

If you expand the **RDF Semantic Graph** node and create at least one semantic network, its child nodes are:

- Networks
  - <network-name1> [name of first network]
    - \* REGULAR\_MODELS
    - \* VIRTUAL\_MODELS
    - \* RDF\_VIEWS
    - \* RULEBASES
    - \* ENTAILMENTS
    - \* NETWORK\_INDEXES (RDF\_LINK\$)
    - \* DATATYPE\_INDEXES (RDF\_VALUE\$)
    - \* BULK\_LOAD\_TRACES
  - <network-name2> ...

## C.2 Setting Up the RDF Semantic Network Support Using SQL Developer

Before you can create any individual RDF semantic networks and work with RDF data, you must perform a one-time "setup" operation.

This operation establishes the overall knowledge base framework and provides support for individual semantic networks in the database.

To perform this setup

1. Open SQL Developer.
2. In the Connections navigator, expand a connection for a user with DBA privileges. (If you want to create a separate new database DBA user for this purpose, create such a user and create a connection to that user.)
3. Right-click the Semantic Network Setup the **RDF Semantic Graph** node for the connection, and select **Semantic Network Setup**.
  - If the connection is to Oracle Database 18c or earlier:
    - a. For **Tablespace**, select the tablespace to be associated with the semantic network.
    - b. Optionally, click the **SQL** tab to see the statement that will be executed.
    - c. Click **Apply** to create the semantic network owned by MDSYS.
  - If the connection is to Oracle Database 19c or later:
    - a. Optionally, click the **SQL** tab to see the statements that will be executed.
    - b. Click **Apply** to install the required types and functions in the MDSYS schema..

## C.3 Working with RDF Semantic Networks Using SQL Developer

The expanded Networks node contains information for the available networks in the database schema associated with the connection.

For 19c databases the network list can have the schema private network plus the MDSYS network if it was created in 19c schema. From 19c database it is recommended to work with schema private networks. For 18c and older connections all RDF metadata belongs to MDSYS network. Expanding each individual network node gives access to the RDF metadata: models, rulebases, entailments, network indexes, datatype indexes.

- For connections to Oracle Database 18c or earlier, there is a single unnamed network owned by the MDSYS schema, all RDF metadata belongs to that schema.
- For connections to Oracle Database 19c or later, there can be one or more schema-private networks, and/or a network owned by MDSYS. However, you are encouraged to use one or more schema-private networks.

Expanding each individual network node provides access to the RDF metadata: models, rulebases, entailments, network indexes, and data type indexes.

- [Creating an RDF Semantic Network Using SQL Developer](#)  
Under the Networks node, you can create one or more RDF semantic networks.
- [Refreshing Semantic Network Indexes Using SQL Developer](#)  
RDF uses semantic network indexes (some created automatically), which you can refresh.
- [Gathering RDF Statistics Using SQL Developer](#)  
You can gather statistics about RDF and OWL tables and their indexes.
- [Purging Unused Values from a Network Using SQL Developer](#)  
You can purge unused (invalid) geometry literal values from the semantic network.
- [Dropping a Semantic Network Using SQL Developer](#)  
Dropping a semantic network removes structures used for persistent storage of semantic data..

### C.3.1 Creating an RDF Semantic Network Using SQL Developer

Under the Networks node, you can create one or more RDF semantic networks.

To create a new semantic network, right-click **Networks** and select **Create Semantic Network**.

- For Oracle Database releases before 19.3, this operation is available only if the connection belongs to a user with the DBA role.
- For Oracle Database releases 19.3 and later, any database user can create a schema-private network directly.

The following parameters can be defined in the dialog box:

**Network Owner:** Database schema that will be the owner of the network.

- For release 18c and earlier, the owner is always MDSYS.

- For release 19c before 19.3, select the network owner.
- For release 19.3 and later, the network owner is always the connection user schema.

**Network Name:** Name of the network. (For release 18c and earlier, this field is blank and not editable.)

**Tablespace:** Tablespace to be associated with the network. (If the tablespace or tablespaces necessary for semantic networks do not already exist, see [Creating Tablespaces for Semantic Networks Using SQL Developer](#).)

To complete the network creation, click **Apply**.

For each created network, you can right-click the network name and specify various relevant operations, such as gathering statistics, refreshing network indexes, purging unused values, and dropping the network.

- [Creating Tablespaces for Semantic Networks Using SQL Developer](#)  
If the tablespace or tablespaces required for semantic networks do not already exist, you can create them.

### C.3.1.1 Creating Tablespaces for Semantic Networks Using SQL Developer

If the tablespace or tablespaces required for semantic networks do not already exist, you can create them.

You can adjust those that were created automatically as part of the semantic network setup operation.

The recommended practice is to use three tablespaces for RDF Semantic Graph:

- Tablespace for RDF storage (create a new tablespace named RDFTBS)
- Tablespace for temporary data (create a new tablespace named TEMPTBS)
- Tablespace for other user data (use the existing tablespace named USERS)

In the DBA navigator (*not* the Connections navigator), for the `system` connection click **Storage**, then **Tablespaces**. For the new tablespaces (right-click and select **Create New**), and select any desired name (the ones listed here are just examples). Accept default values or specified desired options.

1. Create RDFTBS for storing RDF data.

**Name** (tablespace name): RDFTBS

**Tablespace Type:** Permanent

Under File Specification, **Name:** 'RDFTBS.DBF'

**Directory:** Desired file system directory. For example: `/u01/app/oracle/oradata/orcl12c/orcl`

**File Size:** Desired file initial size. For example: 1 G

Check **Reuse** and **Auto Extend On**.

**Next Size:** Desired size of each extension increment. For example: 512 M

**Max Size:** Desired file maximum size. For example: 10 G

Click **OK**.



2. Create TEMPTBS for temporary work space.

Right-click and select **Create New**.

**Name** (tablespace name): TEMPTBS

**Tablespace Type**: Temporary

Under File Specification, **Name**: 'TEMPTBS.DBF'

**Directory**: Desired file system directory. For example: /u01/app/oracle/oradata/orcl12c/orcl

**File Size**: Desired file initial size. For example: 1 G

Check **Reuse** and **Auto Extend On**.

**Next Size**: Desired size of each extension increment. For example: 256 M

**Max Size**: Desired file maximum size. For example: 8 G

3. Make TEMPTBS the default temporary tablespace for the database, by using the SQL Worksheet for the `system` connection's SQL Worksheet to execute the following statement:

```
SQL> alter database default temporary tablespace TEMPTBS;
```

## C.3.2 Refreshing Semantic Network Indexes Using SQL Developer

RDF uses semantic network indexes (some created automatically), which you can refresh.

You can create additional semantic indexes if you wish, and you can adjust those that were created automatically.

There are multicolumn B-Tree semantic indexes over the following columns:

- S - subject
- P - predicate
- C - canonical object
- G - graph
- M - model

Two indexes are created by default: PCSGM and PSCGM. However, you can use a three-index setup to better cover more combinations of S, P, and C: PSCGM, SPCGM, and CSPGM.

In the Connections navigator (*not* the DBA navigator), expand the `system` connection, expand **RDF Semantic Graph**, then click **Network Indexes (RDF\_LINK)**.

1. Add the SPCGM index.

Right-click and select **Create Semantic Index**. Suggested **Index code**: SPCGM

Click **OK**.

2. Add the CSPGM index.

Right-click and select **Create Semantic Index**. Suggested **Index code**: CSPGM

Click **OK**.

3. Drop the PSCGM index.

Right-click `RDF_LINK_PSCGM_IDX` and select **Drop Semantic Index**.

The result will be these three indexes:

- `RDF_LINK_PSCGM_IDX`
- `RDF_LINK_SPCGM_IDX`
- `RDF_LINK_CSPGM_IDX`

### C.3.3 Gathering RDF Statistics Using SQL Developer

You can gather statistics about RDF and OWL tables and their indexes.

To gather statistics about a semantic network, right-click the network name and select **Gather Statistics**.

The following parameters can be defined in the dialog box:

**Network Owner:** The connection user (not editable).

**Network Name:** Name of the network (not editable).

**Just on Values:** If enabled (checked), collects statistics only on the table containing the lexical values of triples. If not enabled (unchecked), collects statistics on all major tables related to the storage of RDF and OWL data.

**Degree of Parallelism:** Number of parallel execution servers associated with the operation.

To complete the network creation, click **Apply**.

### C.3.4 Purging Unused Values from a Network Using SQL Developer

You can purge unused (invalid) geometry literal values from the semantic network.

Deletion of triples over time may lead to a subset of the values in the `RDF_VALUE$` table becoming unused in any of the RDF triples or rules currently in the semantic network. To delete such unused values from the `RDF_VALUE$` table, right-click the network name and select **Purge Unused Values**.

The following parameters can be defined in the dialog box:

**Network Owner:** The connection user (not editable).

**Network Name:** Name of the network (not editable).

**MBV\_METHOD=SHADOW:** If enabled (checked), may result faster processing when a large number of values need to be purged.

**Degree of Parallelism:** Number of parallel execution servers associated with the operation.

**PUV\_COMPUTE\_VIDS\_USED:** If enabled (checked), may result faster processing when most of the values are expected to be purged.

**Extra Flags:** Specify any additional keywords and values to be added in the `flags` parameter for the `SEM_APIS.PURGE_UNUSED_VALUES` procedure that will be executed (click the SQL tab to see the complete SQL statement).

To perform the operation, click **Apply**.

## C.3.5 Dropping a Semantic Network Using SQL Developer

Dropping a semantic network removes structures used for persistent storage of semantic data..

To drop a semantic network, right-click the network name and select **Drop Semantic Network**.

The following parameters can be defined in the dialog box:

**Network Owner:** The connection user (not editable).

**Network Name:** Name of the network (not editable).

**Cascade:** If enabled (checked), also drops any existing semantic technology models and rulebases for the network, and removes structures used for persistent storage of semantic data for the network. If not enabled (unchecked), the operation will fail if any semantic technology models or rulebases exist in the network.

To perform the operation, click **Apply**.

## C.4 Bulk Loading RDF Data Using SQL Developer

RDF Bulk load operations can be invoked from SQL Developer.

Two major steps are required after some initial preparation: (1) loading data from the file system into a “staging” table and (2) loading data from a “staging” table into a semantic model.

Do the following to prepare for the actual bulk loading.

1. Prepare the RDF dataset or datasets.
  - The data must be on the file system of the Database server – not on the client system.
  - The data must be in N-triple or N-quad format. (Apache Jena, for example, can be used to convert other formats to N-triple/N-quad.)
  - A Unix named pipe can be used to decompress zipped files on the fly.

For example, you can download RDF datasets from LinkedGeoData. For an introduction, see <http://linkedgedata.org/Datasets> and <http://linkedgedata.org/RDFMapping>.

To download from LinkedGeoData, go to <https://hobbitdata.informatik.uni-leipzig.de/LinkedGeoData/downloads.linkedgedata.org/releases/> and browse the listed directories. For a fairly small dataset you can download <https://hobbitdata.informatik.uni-leipzig.de/LinkedGeoData/downloads.linkedgedata.org/releases/2014-09-09/2014-09-09-ontology.sorted.nt.bz2>.

Each .bz2 file is a compressed archive containing a comparable-named .nt file. To specify an .nt file as a data source, you must extract (decompress) the corresponding .bz2 file, unless you create a Unix named pipe to avoid having to store uncompressed data.

2. Create a regular, non-DBA user to perform the load.

For example, using the DBA navigator (**not** the Connections navigator), expand the `system` connection, expand **Security**, right-click **Users**, and select **Create New**.

Create a user (for example, named `RDFUSER`) with `CONNECT`, `RESOURCE`, and `UNLIMITED TABLESPACE` privileges.

3. Add a connection for this regular, non-DBA user (for example, a connection named `RDFUSER`).

**Default Tablespace:** `USERS`

**Temporary Tablespace:** `TEMPTBS`

4. As the system user, create a directory in the database that points to your RDF data directory.

Using the Connections navigator (**not** the DBA navigator), expand the `system` connection, right-click **Directory** and select **Create Directory**.

**Directory Name:** Desired directory name. For example: `RDFDIR`

**Database Server Directory:** Desired location for the directory. For example: `/home/oracle/RDF/MyData`

Click **Apply**.

5. Grant privileges on the directory to the regular, non-DBA user (for example, `RDFUSER`). For example, using the `system` connection's SQL Worksheet:

```
SQL> grant read, write on directory RDFDIR to RDFUSER;
```

Tip: you can use a named pipe to avoid having to store uncompressed data. For example:

```
$ mkfifo named_pipe.nt
$ bzcat myRdfFile.nt.bz2 > named_pipe.nt
```

6. Expand the regular, non-DBA user (for example, `RDFUSER`) connection and click **RDF Semantic Graph**.
7. Create a model to hold the RDF data.

Click **Model**, then **New Model**.

**Model Name:** Enter a model name (for example, `MY_ONTOLOGY`)

**Application Table:** \* Create new `<Model_Name>_TPL` table \* (that is, have an application table with a triple column named `TRIPLE` automatically created)

**Model Tablespace:** tablespace to hold the RDF data (for example, `RDFTB`)

Click **Apply**.

To see the model, expand **Models** in the object hierarchy, and click the model name to bring up the SPARQL editor for that model.

You can run a query and see that the model is empty.

Using the Models menu, perform a bulk load from the Models menu. Bulk load has two phases:

- Loading data from the file system into a simple "staging" table in the database. This uses an external table to read from the file system.

- Loading data from the staging table into the semantic network. Load from the staging table into the model (for example, MY\_ONTOLOGY).

To perform these two phases:

1. Load data into the staging table.

Right-click the model name (under Regular Models) and select **Load RDF Data into Staging Table from External Table**.

For Source External Table, **Source Table**: Desired table name (for example, MY\_ONTOLOGY\_EXT).

**Log File**: Desired file name (for example, my\_ontology.log)

**Bad File**: Desired file name (for example, my\_ontology.bad)

**Source Table Owner**: Schema of the table with RDF data (for example, RDFUSER)

For Input Files, **Input Files**: Input file (for example, named\_pipe.nt).

For Staging Table, **Staging table**: Name for the staging table (for example, MY\_ONTOLOGY\_STAGE).

If the table does not exist, check **Create Staging Table**.

**Input Format**: Desired format (for example, N-QUAD)

**Staging Table Owner**: Schema for the staging table (for example, RDFUSER)

2. Load from the staging table into the model.

#### Note:

Unicode data in the staging table should be escaped as specified in WC3 N-Triples format (<http://www.w3.org/TR/rdf-testcases/#ntriples>). You can use the SEM\_APIS.ESCAPE\_RDF\_TERM function to escape Unicode values in the staging table. For example:

```
create table esc_stage_tab(rdf$stc_sub, rdf$stc_pred,
rdf$stc_obj);

insert /*+ append nologging parallel */ into esc_stage_tab
(rdf$stc_sub, rdf$stc_pred, rdf$stc_obj)
select sem_apis.escape_rdf_term(rdf$stc_sub, options=>'
UNI_ONLY=T '), sem_apis.escape_rdf_term(rdf$stc_pred,
options=>' UNI_ONLY=T '),
sem_apis.escape_rdf_term(rdf$stc_obj, options=>' UNI_ONLY=T ')
from stage_tab;
```

Right-click the model name (under Regular Models) and select **Bulk Load into Model from staging Table**.

**Model**: Name for the model (for example, MY\_ONTOLOGY).

(If the model does not exist, check **Create Model**. However, in this example, the model does already exist.)

**Staging Table Owner**: Schema of the staging table (for example, RDFUSER)

**Staging Table Name:** Name of the staging table (for example, MY\_ONTOLOGY\_STAGE)

**Parallel:** Degree of parallelism (for example, 2)

Suggestion: Check the following options: **MBV\_METHOD=SHADOW**, **Rebuild application table indexes**, **Create event trace table**

Click **Apply**.

Do the following after the bulk load operation.

1. Gather statistics for the whole semantic network.

In the Connections navigator for a DBA user, expand the RDF Semantic Graph node for the connection and select **Gather Statistics (DBA)**.

2. Run some SPARQL queries on our model.

In the Connections navigator, expand the RDF Semantic Graph node for the connection and select the model.

Use the SPARQL Query Editor to enter and execute desired SPARQL queries.

3. Optionally, check the bulk load trace to get information about each step.

Expand RDF Semantic Graph and then expand **Bulk Load Traces** to display a list of bulk load traces. Clicking one of them will show useful information about the execution time for the load, number of distinct values and triples, number of duplicate triples, and other details.

# Glossary

## **apply pattern**

Part of a data access constraint defines additional graph patterns to be applied on the resources that match the match pattern before they can be used to construct the query results. See *also*: [match pattern](#)

## **basic graph pattern (BGP)**

A set of triple patterns. From the W3C SPARQL Query Language for RDF Recommendation: "SPARQL graph pattern matching is defined in terms of combining the results from matching basic graph patterns. A sequence of triple patterns interrupted by a filter comprises a single basic graph pattern. Any graph pattern terminates a basic graph pattern."

## **clique**

A graph in which every node of it is connected to, bidirectionally, every other node in the same graph.

## **Cytoscape**

An open source bioinformatics software platform for visualizing molecular interaction networks and integrating these interactions with gene expression profiles and other state data. (See <http://www.cytoscape.org/>.) An RDF viewer (available for download) is provided as a Cytoscape plug-in.

## **entailment**

An object containing precomputed triples that can be inferred from applying a specified set of rulebases to a specified set of models. See *also*: [rulebase](#)

## **extractor policy**

A named dictionary entity that determines the characteristics of a semantic index that is created using the policy. Each extractor policy refers, directly or indirectly, to an instance of an extractor type.

## **graph pattern**

A combination of triples constructed by combining triple patterns in various ways, including conjunction of triple patterns into groups, optionally using filter conditions, and then combining such groups using connectors similar to disjunctions, outer-joins, and so on. SPARQL querying is based around graph pattern matching.

**inferencing**

The ability to make logical deductions based on rules. Inferencing enables you to construct queries that perform semantic matching based on meaningful relationships among pieces of data, as opposed to just syntactic matching based on string or other values. Inferencing involves the use of rules, either supplied by Oracle or user-defined, placed in rulebases.

**information extractor**

An application that processes unstructured documents and extract meaningful information from them, often using natural-language processing engines with the aid of ontologies.

**match pattern**

Part of a constraint that determines the type of access restriction it enforces and binds one or more variables to the corresponding data instances accessed in the user query. *See also:* [apply pattern](#)

**model**

A user-created semantic structure that has a model name, and refers to triples stored in a specified table column. Examples in this manual are the Articles and Family models.

**ontology**

A shared conceptualization of knowledge in a particular domain. It consists of a collection of classes, properties, and optionally instances. Classes are typically related by class hierarchy (subclass/ superclass relationship). Similarly, the properties can be related by property hierarchy (subproperty/ superproperty relationship). Properties can be symmetric or transitive, or both. Properties can also have domain, ranges, and cardinality constraints specified for them.

**OWLPrime**

An Oracle-defined subset of OWL capabilities; refers to the elements of the OWL standard supported by the RDF Semantic Graph native inferencing engine.

**RDF Semantic Graph support for Apache Jena**

An Oracle-supplied adapter (available for download) for Apache Jena, which is a Java framework for building Semantic Web applications.

**reasoning**

*See* [inferencing](#)

**rule**

An object that can be applied to draw inferences from semantic data.

**rulebase**

An object that can contain rules. *See also:* [rule](#)



**rules index**

See: [entailment](#)

**semantic index**

An index of type MDSYS.SEMCONTEXT, created on textual documents stored in a column of a table, and used with information extractors to locate and extract meaningful information from unstructured documents. *See also:* [information extractor](#)

**Simple Knowledge Organization System (SKOS)**

A data model that is especially useful for representing thesauri, classification schemes, taxonomies, and other types of controlled vocabulary. SKOS is based on standard semantic web technologies including RDF and OWL, which makes it easy to define the formal semantics for those knowledge organization systems and to share the semantics across applications.

**triple pattern**

Similar to an RDF triple, but allows use of a variable in place of any of the three components (subject, predicate, or object). Triple patterns are basic elements in graph patterns used in SPARQL queries. A triple pattern used in a query against an RDF graph is said to match if, substitution of RDF terms for the variables present in the triple pattern, creates a triple that is present in the RDF graph. *See also:* [graph pattern](#)

# Index

## Symbols

---

.gv files (DOT files)  
outputting, [6-36](#)

## A

---

ADD\_DATATYPE\_INDEX procedure, [10-4](#)  
ADD\_DEPENDENT\_POLICY procedure, [13-1](#)  
ADD\_SEM\_INDEX procedure, [10-5](#)  
Advanced Compression, [6-8](#)  
aggregates  
    user-defined, [7-28](#)  
aliases  
    SEM\_ALIASES and SEM\_ALIAS data types,  
        [1-28, 4-7](#)  
ALL\_AJ\_HASH  
    query option for SEM\_MATCH, [1-29](#)  
ALL\_AJ\_MERGE  
    query option for SEM\_MATCH, [1-29](#)  
ALL\_AJ\_NL  
    query option for SEM\_MATCH, [1-29](#)  
ALL\_BGP\_HASH  
    query option for SEM\_MATCH, [1-29](#)  
ALL\_BGP\_NL  
    query option for SEM\_MATCH, [1-29](#)  
ALL\_LINK\_HASH  
    query option for SEM\_MATCH, [1-29](#)  
ALL\_LINK\_NL  
    query option for SEM\_MATCH, [1-29](#)  
ALL\_MAX\_PP\_DEPTH(n)  
    query option for SEM\_MATCH, [1-29](#)  
ALLOW\_DUP=T  
    query option for SEM\_MATCH, [1-30](#)  
ALTER\_DATATYPE\_INDEX procedure, [10-6](#)  
ALTER\_ENTAILMENT procedure, [10-7](#)  
ALTER\_MODEL procedure, [10-8](#)  
ALTER\_SEM\_INDEX\_ON\_ENTAILMENT  
    procedure, [10-9](#)  
ALTER\_SEM\_INDEX\_ON\_MODEL procedure,  
    [10-10](#)  
ALTER\_SEM\_INDEXES procedure, [10-11](#)  
ANALYZE\_ENTAILMENT procedure, [10-12](#)  
ANALYZE\_MODEL procedure, [10-14](#)

APPEND\_SEM\_NETWORK\_DATA procedure,  
    [10-16](#)  
APPLY\_OLS\_POLICY procedure, [14-1](#)  
APPLY\_POLICY\_TO\_APP\_TAB procedure, [11-1](#)

## B

---

BASE keyword  
    global prefix, [1-56](#)  
basic graph pattern (BGP), [1-29](#)  
batch (bulk) loading, [10-20, 10-94](#)  
best effort  
    specifying for SPARQL query, [6-81](#)  
BGP (basic graph pattern), [1-29](#)  
bind variables  
    using with the  
        SEM\_APIS.SPARQL\_TO\_SQL  
        function, [1-94](#)  
blacklist, [6-8](#)  
blank nodes, [1-13](#)  
    CLEANUP\_BNODES procedure, [10-22](#)  
    SPARQL update considerations, [1-140](#)  
BUILD\_PG\_RDFVIEW\_INDEXES procedure,  
    [10-17](#)  
bulk loading, [10-20, 10-94](#)  
bulk loading semantic data, [1-99](#)  
BULK\_LOAD\_FROM\_STAGING\_TABLE  
    procedure, [10-20](#)

## C

---

Calais  
    configuring the Calais extractor type, [4-13](#)  
canonical forms, [1-12](#)  
catsem.sql script, [A-2](#)  
change tracking  
    disabling, [10-54](#)  
    enabling, [10-68](#)  
    getting information, [10-79](#)  
CLEANUP\_BNODES procedure, [10-22](#)  
CLEANUP\_FAILED procedure, [10-23](#)  
client identifiers, [6-7](#)  
cliques (sameAs), [2-12](#)  
COMPOSE\_RDF\_TERM function, [10-24](#)

connection pooling  
 support in RDF Semantic Graph support for  
 Apache Jena, [6-39](#)

CONSTRUCT\_STRICT=T  
 query option for SEM\_MATCH, [1-30](#)  
 CONSTRUCT\_UNIQUE=T  
 query option for SEM\_MATCH, [1-30](#)  
 constructors for semantic data, [1-24](#)  
 convert\_old\_rdf\_data procedure, [A-3](#), [A-5](#)  
 CONVERT\_TO\_GML311\_LITERAL procedure,  
[10-26](#)  
 CONVERT\_TO\_WKT\_LITERAL procedure,  
[10-27](#)  
 corpus-centric inference, [4-18](#)  
 CREATE\_ENTAILMENT procedure, [10-29](#)  
 CREATE\_PG\_RDFVIEW procedure, [10-37](#)  
 CREATE\_POLICY procedure, [13-2](#)  
 CREATE\_RDFVIEW\_MODEL procedure, [10-39](#)  
 CREATE\_RULEBASE procedure, [10-42](#)  
 CREATE\_SEM\_MODEL procedure, [10-43](#)  
 CREATE\_SEM\_NETWORK procedure, [10-46](#)  
 CREATE\_SOURCE\_EXTERNAL\_TABLE  
 procedure, [10-47](#)  
 CREATE\_VIRTUAL\_MODEL procedure, [10-50](#)

## D

---

data migration  
 required after upgrade, [A-4](#)  
 data type indexes  
 adding, [10-4](#)  
 altering, [10-6](#)  
 dropping, [10-58](#)  
 SEM\_DTYPE\_INDEX\_INFO view, [1-117](#)  
 using, [1-115](#)  
 data types  
 for literals, [1-12](#)  
 data types for semantic data, [1-24](#)  
 default.xslt file  
 customizing, [6-82](#)  
 DELETE\_ENTAILMENT\_STATS procedure,  
[10-52](#)  
 DELETE\_MODEL\_STATS procedure, [10-53](#)  
 DELETE\_NETWORK\_STATS procedure, [12-1](#)  
 DISABLE\_CHANGE\_TRACKING procedure,  
[10-54](#)  
 DISABLE\_IM\_VIRTUAL\_COL  
 query option for SEM\_MATCH, [1-30](#)  
 DISABLE\_INC\_INFERENCE procedure, [10-55](#)  
 DISABLE\_INMEMORY procedure, [10-56](#)  
 DISABLE\_INMEMORY\_FOR\_ENT procedure,  
[10-56](#)  
 DISABLE\_INMEMORY\_FOR\_MODEL  
 procedure, [10-57](#)

DISABLE\_NETWORK\_SHARING procedure,  
[10-58](#)  
 DISABLE\_NULL\_EXPR\_JOIN  
 query option for SEM\_MATCH, [1-30](#)  
 DISABLE\_OLS\_POLICY procedure, [14-4](#)  
 DISABLE\_ORDER\_COL option, [1-144](#)  
 DISABLE\_SAMEAS\_BLOOM  
 query option for SEM\_MATCH, [1-30](#)  
 discussion forum  
 RDF Semantic Graph, [1-153](#)  
 document-centric inference, [4-18](#)  
 documents  
 semantic indexing for, [4-1](#)  
 DOT files  
 outputting, [6-36](#)  
 downgrading  
 RDF semantic graph support, [A-8](#)  
 downloads  
 RDF Semantic Graph, [1-153](#)  
 DROP\_DATATYPE\_INDEX procedure, [10-58](#)  
 DROP\_ENTAILMENT procedure, [10-59](#)  
 DROP\_EXTENDED\_STATS procedure, [12-2](#)  
 DROP\_PG\_RDFVIEW procedure, [10-60](#)  
 DROP\_PG\_RDFVIEW\_INDEXES procedure,  
[10-61](#)  
 DROP\_POLICY procedure, [13-4](#)  
 DROP\_RDFVIEW\_MODEL procedure, [10-62](#)  
 DROP\_RULEBASE procedure, [10-63](#)  
 DROP\_SEM\_INDEX procedure, [10-64](#)  
 DROP\_SEM\_MODEL procedure, [10-64](#)  
 DROP\_SEM\_NETWORK procedure, [10-65](#)  
 DROP\_USER\_INFERENCE\_OBJS procedure,  
[10-67](#)  
 DROP\_VIRTUAL\_MODEL procedure, [10-67](#)  
 duplicate triples  
 checking for, [1-12](#)  
 removing from model, [10-100](#), [10-102](#)

## E

---

ENABLE\_CHANGE\_TRACKING procedure,  
[10-68](#)  
 ENABLE\_INC\_INFERENCE procedure, [10-69](#)  
 ENABLE\_INMEMORY procedure, [10-70](#)  
 ENABLE\_INMEMORY\_FOR\_ENT procedure,  
[10-71](#)  
 ENABLE\_INMEMORY\_FOR\_MODEL procedure,  
[10-72](#)  
 ENABLE\_NETWORK\_SHARING procedure,  
[10-72](#)  
 ENABLE\_OLS\_POLICY procedure, [14-5](#)  
 ENABLE\_SYNTAX\_CHECKING optimizer hint,  
[2-8](#)  
 entailment  
 invalid status, [1-29](#)

entailment rules, [1-14](#)  
 entailments, [1-16](#)  
   altering, [10-7](#)  
   deleting if in failed state, [10-23](#)  
   incomplete status, [1-29](#), [2-22](#)  
   invalid status, [2-22](#)  
   SEM\_RULES\_INDEX\_DATASETS view, [1-17](#)  
   SEM\_RULES\_INDEX\_INFO view, [1-16](#)  
 ESCAPE\_CLOB\_TERM procedure, [10-73](#)  
 ESCAPE\_CLOB\_VALUE procedure, [10-74](#)  
 ESCAPE\_RDF\_TERM procedure, [10-75](#)  
 ESCAPE\_RDF\_VALUE procedure, [10-75](#)  
 examples  
   PL/SQL, [1-145](#)  
 EXPORT\_ENTAILMENT\_STATS procedure, [10-76](#)  
 EXPORT\_MODEL\_STATS procedure, [10-77](#)  
 EXPORT\_NETWORK\_STATS procedure, [12-3](#)  
 EXPORT\_RDFVIEW\_MODEL procedure, [10-78](#)  
 exporting semantic data, [1-97](#)  
 external documents  
   indexing, [4-11](#)  
 external table  
   creating, [10-47](#)  
 extractor policies, [4-5](#)  
   RDFCTX\_POLICIES view, [4-19](#)  
 extractors  
   information, [4-3](#)  
   policies, [4-5](#)

## F

---

failed state  
   rulebase or entailment, [10-23](#)  
 federated queries, [1-68](#), [6-22](#)  
 filter  
   attribute of SEM\_MATCH, [1-28](#), [4-7](#)  
 FINAL\_VALUE\_HASH  
   query option for SEM\_MATCH, [1-31](#)  
 FINAL\_VALUE\_NL  
   query option for SEM\_MATCH, [1-31](#)  
 functions  
   user-defined, [7-28](#)  
 Fuseki server  
   configuring dynamic SPARQL endpoint, [6-9](#)

## G

---

GATE (General Architecture for Text Engineering)  
   sample Java implementation, [4-14](#)  
   using, [4-13](#)  
 GATHER\_STATS procedure, [12-4](#)

General Architecture for Text Engineering (GATE)  
   sample Java implementation, [4-14](#)  
   using, [4-13](#)  
 geometry literal, [1-78](#)  
 GET\_CHANGE\_TRACKING\_INFO procedure, [10-79](#)  
 GET\_INC\_INF\_INFO procedure, [10-80](#)  
 GET\_MODEL\_ID function, [10-81](#)  
 GET\_MODEL\_NAME function, [10-82](#)  
 GET\_TRIPLE\_ID function, [10-82](#)  
 GETV\$DATETIMETZVAL function, [10-84](#)  
 GETV\$DATETZVAL function, [10-84](#)  
 GETV\$GEOMETRYVAL function, [10-85](#)  
 GETV\$NUMERICVAL function, [10-87](#)  
 GETV\$STRINGVAL function, [10-87](#)  
 GETV\$TIMETZVAL function, [10-88](#)  
 global prefix (BASE keyword), [1-56](#)  
 GRANT\_NETWORK\_ACCESS\_PRIVS procedure, [10-89](#)  
 GRANT\_NETWORK\_SHARING\_PRIVS procedure, [10-90](#)  
 GRAPH\_MATCH\_UNNAMED=T  
   query option for SEM\_MATCH, [1-31](#)  
 graphs  
   attribute of SEM\_MATCH, [1-32](#)

## H

---

HINT0  
   query option for SEM\_MATCH, [1-31](#)  
 HTTP\_METHOD=POST\_PAR  
   query option for SEM\_MATCH, [1-31](#)

## I

---

IMPORT\_ENTAILMENT\_STATS procedure, [10-91](#)  
 IMPORT\_MODEL\_STATS procedure, [10-92](#)  
 IMPORT\_NETWORK\_STATS procedure, [12-6](#)  
 in-memory column store support in RDF, [1-141](#)  
 in-memory virtual columns with RDF, [1-143](#)  
 incremental inference, [2-14](#)  
   disabling, [10-55](#)  
   enabling, [10-69](#)  
 incremental inferencing  
   getting information, [10-80](#)  
 index\_status  
   attribute of SEM\_MATCH, [1-29](#), [2-22](#)  
 inf\_ext\_user\_func\_name parameter, [7-2](#)  
 inferencing, [1-13](#)  
   user-defined, [7-1](#)  
 information extractors, [4-3](#)  
 inverseOf keyword  
   using to force use of semantic index, [2-25](#)

invisible indexes  
 with RDF in-memory, [1-143](#)  
 invisible semantic network indexes, [10-11](#)  
 IS\_TRIPLE function, [10-93](#)

## J

---

Java examples  
 GATE listener, [4-14](#)  
 JavaScript Object Notation (JSON) format  
 support, [6-50](#)  
 Join Push Down, [1-70](#)  
 JSON format support, [6-50](#)

## L

---

literals  
 data types for, [1-12](#)  
 load operations  
 SPARQL update considerations, [1-139](#)  
 LOAD\_INTO\_STAGING\_TABLE procedure,  
[10-94](#)  
 loading semantic data, [1-97](#)  
 bulk, [10-20](#), [10-94](#)  
 long literals  
 SPARQL update considerations, [1-140](#)  
 LOOKUP\_ENTAILMENT procedure, [10-95](#)

## M

---

MAINTAIN\_TRIPLES procedure, [13-4](#)  
 mdsys.SemContent index type, [4-5](#)  
 MERGE\_MODELS procedure, [10-96](#)  
 metadata  
 semantic, [1-8](#)  
 metadata tables and views for semantic data,  
[1-23](#)  
 methods for semantic data, [1-24](#)  
 MIGRATE\_DATA\_TO\_CURRENT procedure,  
[10-98](#)  
 model ID  
 getting, [10-81](#)  
 model name  
 getting, [10-82](#)  
 models, [1-4](#)  
 altering, [10-8](#)  
 creating, [10-43](#)  
 deleting (dropping), [10-64](#)  
 disabling support in the database, [10-65](#)  
 enabling support in the database, [10-46](#)  
 merging, [10-96](#)  
 renaming, [10-104](#)  
 SEM\_MODELS data type, [1-28](#)  
 SEMI\_entailment-name view, [1-16](#)

models (*continued*)  
 SEMM\_model-name view, [1-9](#)  
 swapping names, [10-112](#)  
 updating, [10-116](#)  
 validating geometries in, [10-120](#)  
 virtual, [1-18](#)  
 MOVE\_SEM\_NETWORK\_DATA procedure,  
[10-99](#)

## N

---

N-Quad format, [1-21](#)  
 N-QUADS data format, [1-22](#)  
 N-Triple format, [1-21](#)  
 named graph based inference  
 global, [2-16](#)  
 local, [2-16](#)  
 named graphs  
 support for, [1-21](#)  
 named\_graphs  
 attribute of SEM\_MATCH, [1-32](#)  
 network access privileges  
 granting, [10-89](#)  
 revoking, [10-107](#)  
 network indexes  
 refreshing information, [10-101](#)  
 SEM\_NETWORK\_INDEX\_INFO view, [1-115](#)  
 network sharing privileges  
 granting, [10-90](#)  
 revoking, [10-108](#)  
 network\_name  
 attribute of SEM\_MATCH, [1-32](#)  
 network\_owner  
 attribute of SEM\_MATCH, [1-32](#)  
 NGGI (named graph based global inference),  
[2-16](#)  
 NGLI (named graph based local inference), [2-16](#)

## O

---

OBIEE  
 using SPARQL Gateway as an XML data  
 source, [6-91](#)  
 objects, [1-13](#)  
 ODCIAggregate interface  
 user-defined aggregates (RDF Semantic  
 Graph), [7-32](#)  
 ogcf  
 boundary function, [B-3](#)  
 buffer function, [B-4](#)  
 convexHull function, [B-5](#)  
 difference function, [B-6](#)  
 distance function, [B-7](#)  
 envelope function, [B-8](#)  
 getSRID function, [B-8](#)

- ogcf (*continued*)
    - intersection function, [B-9](#)
    - relate function, [B-10](#)
    - sfContains function, [B-11](#)
    - sfCrosses function, [B-12](#)
    - sfDisjoint function, [B-13](#)
    - sfEquals function, [B-14](#)
    - sfIntersects function, [B-15](#)
    - sfOverlaps function, [B-16](#)
    - sfTouches function, [B-17](#)
    - sfWithin function, [B-18](#)
    - symDifference function, [B-19](#)
    - union function, [B-20](#)
  - OLTP compression, [6-8](#)
  - OLTP index compression, [1-87](#)
  - options
    - attribute of SEM\_MATCH, [1-29](#)
  - Oracle Advanced Compression
    - OLTP compression, [6-8](#)
  - Oracle Business Intelligence Enterprise Edition (OBIEE)
    - using SPARQL Gateway as an XML data source, [6-91](#)
  - Oracle Database In-Memory
    - disabling, [10-56](#)
    - disabling for entailment, [10-56](#)
    - disabling for model, [10-57](#)
    - enabling, [10-70](#)
    - enabling for entailment, [10-71](#)
    - enabling for model, [10-72](#)
  - Oracle Database In-Memory support by RDF, [1-141](#)
    - enabling, [1-142](#)
    - using in-memory virtual columns, [1-143](#)
    - using invisible indexes, [1-143](#)
  - Oracle Label Security (OLS)
    - applying policy, [11-1](#), [14-1](#)
    - disabling policy, [14-4](#)
    - enabling policy, [14-5](#)
    - removing policy, [11-2](#), [14-6](#)
    - resetting labels associated with a model, [14-7](#)
    - setting sensitivity label for a resource that may be used in the subject and/or object position of a triple, [14-10](#)
    - setting sensitivity level for a predicate, [14-7](#)
    - setting sensitivity level for a rule belonging to a rulebase, [14-12](#)
    - setting sensitivity level for RDFS schema elements, [14-9](#)
    - triple-level security, [5-1](#)
    - using with RDF data, [5-1](#)
  - Oracle Spatial and Graph
    - prerequisite software for RDF and OWL capabilities, [A-7](#)
  - orageo
    - aggrCentroid function, [B-21](#)
    - aggrConvexHull function, [B-22](#)
    - aggrMBR function, [B-23](#)
    - aggrUnion function, [B-23](#)
    - area function, [B-24](#)
    - buffer function, [B-25](#)
    - centroid function, [B-26](#)
    - convexHull function, [B-27](#)
    - difference function, [B-28](#)
    - distance function, [B-29](#)
    - getSRID function, [B-30](#)
    - intersection function, [B-30](#)
    - length function, [B-31](#)
    - mbr function, [B-32](#)
    - nearestNeighbor function, [B-33](#)
    - relate function, [B-34](#)
    - sdoDistJoin function, [B-36](#)
    - sdoJoin function, [B-37](#)
    - union function, [B-38](#)
    - withinDistance function, [B-39](#)
    - xor function, [B-40](#)
  - ORDER BY query processing, [1-144](#)
  - OTN page
    - RDF Semantic Graph, [1-153](#)
  - OVERLOADED\_NL=T
    - query option for SEM\_MATCH, [1-31](#)
  - owl
    - sameAs
      - SEMCL\_entailment-name view, [2-13](#)
  - OWL
    - queries using the SEM\_DISTANCE ancillary operator, [2-22](#)
    - queries using the SEM\_RELATED operator, [2-20](#)
    - SameAs
      - optimizing inference, [2-12](#)
    - OWL 2 EL support, [2-4](#)
    - OWL 2 RL support, [2-3](#)
    - OWL2EL rulebase, [2-4](#)
    - OWL2RL rulebase, [2-3](#)
- ## P
- 
- parallel inference, [2-15](#)
  - Partitioning
    - must be enabled for RDF and OWL, [A-7](#)
  - PelletInfGraph class
    - support deprecated in RDF Semantic Graph support for Apache Jena, [6-43](#)
  - privilege considerations for RDF, [1-23](#)
  - PRIVILEGE\_ON\_APP\_TABLES procedure, [10-100](#)
  - PROCAVFH=F option, [2-12](#)
  - PROCSVFH=F option, [2-12](#)

properties, [1-13](#)  
 property chain handling, [3-4](#)  
 property graph data  
   RDF integration, [9-1](#)  
 property paths  
   optimized handling by RDF Semantic Graph  
     support for Apache Jena, [6-16](#)  
 PURGE\_UNUSED\_VALUES procedure, [10-100](#)

## Q

---

quality of search, [4-10](#)  
 queries  
   using the SEM\_APIS.SPARQL\_TO\_SQL  
     function, [1-93](#)  
   using the SEM\_DISTANCE ancillary  
     operator, [2-22](#)  
   using the SEM\_MATCH table function, [1-27](#)  
   using the SEM\_RELATED operator, [2-20](#)

## R

---

RDF Knowledge Graph, [1-1](#)  
   overview, [1-1](#)  
 RDF rulebase  
   subset of RDFS rulebase, [1-14](#)  
 RDF semantic graph support  
   downgrading, [A-8](#)  
 RDF Semantic Graph support  
   removing, [A-9](#)  
 RDF Semantic Graph support for Apache Jena,  
   [6-1](#)  
   functions supported in SPARQL queries,  
     [6-24](#)  
   optimized handling of SPARQL queries, [6-15](#)  
   optimized handling of property paths, [6-16](#)  
   query examples, [6-56](#)  
   RDFa support with prepareBulk, [6-45](#)  
   SEM\_MATCH and RDF Semantic Graph  
     support for Apache Jena queries  
     compared, [6-11](#)  
   setting up dynamic SPARQL endpoint, [6-8](#)  
   setting up software environment, [6-3](#)  
   setting up SPARQL service, [6-5](#)  
   support for connection pooling, [6-39](#)  
   support for semantic model PL/SQL  
     interfaces, [6-40](#)  
   support for virtual models, [6-38](#)  
 RDF support in SQL Developer, [1-144](#)  
 RDF views, [8-1](#)  
   creating, [10-39](#)  
   dropping, [10-62](#)  
   exporting, [10-78](#)  
 RDF\_PARAMETER table, [1-8](#)  
 RDF\_VALUE\$ table, [1-10](#)

RDF\$SET\_TAB table, [1-101](#)  
 RDFa  
   support with prepareBulk (RDF Semantic  
     Graph support for Apache Jena),  
     [6-45](#)  
 RDFCTX\_INDEX\_EXCEPTIONS view, [4-20](#)  
 RDFCTX\_POLICIES view, [4-19](#)  
 RDFS entailment rules, [1-14](#)  
 RDFS rulebase  
   implements RDFS entailment rules, [1-14](#)  
 REFRESH\_SEM\_NETWORK\_INDEX\_INFO  
   procedure, [10-101](#)  
 relational data as RDF, [8-1](#)  
 REMOVE\_DUPLICATES procedure, [10-102](#)  
 REMOVE\_OLS\_POLICY procedure, [14-6](#)  
 REMOVE\_POLICY\_FROM\_APP\_TAB  
   procedure, [11-2](#)  
 removing RDF Semantic Graph, [A-9](#)  
 RENAME\_ENTAILMENT procedure, [10-103](#)  
 RENAME\_MODEL procedure, [10-104](#)  
 REPLACE=T option, [10-50](#)  
 RES2VID function, [10-105](#)  
 RESET\_MODEL\_LABELS procedure, [14-7](#)  
 Resource Description Framework  
   See RDF Knowledge Graph  
 RESTORE\_SEM\_NETWORK\_DATA procedure,  
   [10-106](#)  
 resultsPerPage parameter, [6-89](#)  
 REVOKE\_NETWORK\_ACCESS\_PRIVS  
   procedure, [10-107](#)  
 REVOKE\_NETWORK\_SHARING\_PRIVS  
   procedure, [10-108](#)  
 rulebases, [1-13](#)  
   attribute of SEM\_MATCH, [2-22](#)  
   deleting if in failed state, [10-23](#)  
   SEM\_RULEBASE\_INFO view, [1-15](#)  
   SEM\_RULEBASES data type, [1-28](#)  
   SEMR\_rulebase-name view, [1-15](#)  
 rules, [1-13](#)  
 rules indexes  
   See entailments

## S

---

sameAs  
   optimizing inference (OWL), [2-12](#)  
 sameCanonTerm built-in function, [1-85](#)  
 sameTerm built-in function, [1-85](#)  
 schema-private semantic network, [1-6](#)  
 AS\_OF [SCN, <SCN\_VALUE>]  
   query option for SEM\_MATCH, [1-30](#)  
 sdo\_rdf\_internal.convert\_old\_rdf\_data procedure,  
   [A-3](#), [A-5](#)  
 SDO\_RDF\_TERM data type, [7-28](#)  
 SDO\_RDF\_TERM\_LIST data type, [7-29](#)

- SDO\_SEM\_PDATE\_CTX, [1-138](#)
- search
- quality of, [4-10](#)
- security considerations, [1-22](#)
- SEM\_ALIAS data type, [1-28](#), [4-7](#)
- SEM\_ALIASES data type, [1-28](#), [4-7](#)
- SEM\_APIS package
- ADD\_DATATYPE\_INDEX, [10-4](#)
  - ADD\_SEM\_INDEX, [10-5](#)
  - ALTER\_DATATYPE\_INDEX, [10-6](#)
  - ALTER\_ENTAILMENT, [10-7](#)
  - ALTER\_MODEL, [10-8](#)
  - ALTER\_SEM\_INDEX\_ON\_ENTAILMENT
    - semantic network indexes
      - altering on entailment, [10-9](#)
  - ALTER\_SEM\_INDEX\_ON\_MODEL, [10-10](#)
  - ALTER\_SEM\_INDEXES, [10-11](#)
  - ANALYZE\_ENTAILMENT, [10-12](#)
  - ANALYZE\_MODEL, [10-14](#)
  - APPEND\_SEM\_NETWORK\_DATA, [10-16](#)
  - BUILD\_PG\_RDFVIEW\_INDEXES, [10-17](#)
  - BULK\_LOAD\_FROM\_STAGING\_TABLE, [10-20](#)
  - CLEANUP\_BNODES, [10-22](#)
  - CLEANUP\_FAILED, [10-23](#)
  - COMPOSE\_RDF\_TERM, [10-24](#)
  - CONVERT\_TO\_GML311\_LITERAL, [10-26](#)
  - CONVERT\_TO\_WKT\_LITERAL, [10-27](#)
  - CREATE\_ENTAILMENT, [10-29](#)
  - CREATE\_PG\_RDFVIEW, [10-37](#)
  - CREATE\_RDFVIEW\_MODEL, [10-39](#)
  - CREATE\_RULEBASE, [10-42](#)
  - CREATE\_SEM\_MODEL, [10-43](#)
  - CREATE\_SEM\_NETWORK, [10-46](#)
  - CREATE\_SOURCE\_EXTERNAL\_TABLE, [10-47](#)
  - CREATE\_VIRTUAL\_MODEL, [10-50](#)
  - DELETE\_ENTAILMENT\_STATS, [10-52](#)
  - DELETE\_MODEL\_STATS, [10-53](#)
  - DISABLE\_CHANGE\_TRACKING, [10-54](#)
  - DISABLE\_INC\_INFERENCE, [10-55](#)
  - DISABLE\_INMEMORY, [10-56](#)
  - DISABLE\_INMEMORY\_FOR\_ENT, [10-56](#)
  - DISABLE\_INMEMORY\_FOR\_MODEL, [10-57](#)
  - DISABLE\_NETWORK\_SHARING, [10-58](#)
  - DROP\_DATATYPE\_INDEX, [10-58](#)
  - DROP\_ENTAILMENT, [10-59](#)
  - DROP\_PG\_RDFVIEW, [10-60](#)
  - DROP\_PG\_RDFVIEW\_INDEXES, [10-61](#)
  - DROP\_RDFVIEW\_MODEL, [10-62](#)
  - DROP\_RULEBASE, [10-63](#)
  - DROP\_SEM\_INDEX, [10-64](#)
  - DROP\_SEM\_MODEL, [10-64](#)
  - DROP\_SEM\_NETWORK, [10-65](#)
- SEM\_APIS package (*continued*)
- DROP\_USER\_INFERENCE\_OBJS, [10-67](#)
  - DROP\_VIRTUAL\_MODEL, [10-67](#)
  - ENABLE\_CHANGE\_TRACKING, [10-68](#)
  - ENABLE\_INC\_INFERENCE, [10-69](#)
  - ENABLE\_INMEMORY, [10-70](#)
  - ENABLE\_INMEMORY\_FOR\_ENT, [10-71](#)
  - ENABLE\_INMEMORY\_FOR\_MODEL, [10-72](#)
  - ENABLE\_NETWORK\_SHARING, [10-72](#)
  - ESCAPE\_CLOB\_TERM, [10-73](#)
  - ESCAPE\_CLOB\_VALUE, [10-74](#)
  - ESCAPE\_RDF\_TERM, [10-75](#)
  - ESCAPE\_RDF\_VALUE, [10-75](#)
  - EXPORT\_ENTAILMENT\_STATS, [10-76](#)
  - EXPORT\_MODEL\_STATS, [10-77](#)
  - EXPORT\_RDFVIEW\_MODEL, [10-78](#)
  - GET\_CHANGE\_TRACKING\_INFO, [10-79](#)
  - GET\_INC\_INF\_INFO, [10-80](#)
  - GET\_MODEL\_ID, [10-81](#)
  - GET\_MODEL\_NAME, [10-82](#)
  - GET\_TRIPLE\_ID, [10-82](#)
  - GETV\$DATETIMETZVAL, [10-84](#)
  - GETV\$DATETZVAL, [10-84](#)
  - GETV\$GEOMETRYVAL, [10-85](#)
  - GETV\$NUMERICVAL, [10-87](#)
  - GETV\$STRINGVAL, [10-87](#)
  - GETV\$TIMETZVAL, [10-88](#)
  - GRANT\_NETWORK\_ACCESS\_PRIVS, [10-89](#)
  - GRANT\_NETWORK\_SHARING\_PRIVS, [10-90](#)
  - IMPORT\_ENTAILMENT\_STATS, [10-91](#)
  - IMPORT\_MODEL\_STATS, [10-92](#)
  - LOAD\_INTO\_STAGING\_TABLE, [10-94](#)
  - LOOKUP\_ENTAILMENT, [10-95](#)
  - MERGE\_MODELS, [10-96](#)
  - MIGRATE\_DATA\_TO\_CURRENT, [10-98](#)
  - MOVE\_SEM\_NETWORK\_DATA, [10-99](#)
  - PRIVILEGE\_ON\_APP\_TABLES, [10-100](#)
  - PURGE\_UNUSED\_VALUES, [10-100](#)
  - reference information, [10-1](#), [12-1](#)
  - REFRESH\_SEM\_NETWORK\_INDEX\_INFO, [10-101](#)
  - REMOVE\_DUPLICATES, [10-102](#)
  - RENAME\_ENTAILMENT, [10-103](#)
  - RENAME\_MODEL, [10-104](#)
  - RES2VID, [10-105](#)
  - RESTORE\_SEM\_NETWORK\_DATA, [10-106](#)
  - REVOKE\_NETWORK\_ACCESS\_PRIVSS, [10-107](#)
  - REVOKE\_NETWORK\_SHARING\_PRIVS, [10-108](#)
  - SEM\_APIS.CREATE\_SPARQL\_UPDATE\_TABLES, [10-49](#)



- SEM\_APIS package (*continued*)
  - SEM\_APIS.DROP\_SPARQL\_UPDATE\_TABLES, [10-66](#)
  - SET\_ENTAILMENT\_STATS, [10-109](#)
  - SET\_MODEL\_STATS, [10-110](#)
  - SPARQL\_TO\_SQL, [10-111](#)
  - SWAP\_NAMES, [10-112](#)
  - TRIPLE, [10-93](#)
  - UNESCAPE\_CLOB\_TERM, [10-113](#)
  - UNESCAPE\_CLOB\_VALUE, [10-114](#)
  - UNESCAPE\_RDF\_TERM, [10-114](#)
  - UNESCAPE\_RDF\_VALUE, [10-115](#)
  - UPDATE\_MODEL, [10-116](#)
  - VALIDATE\_ENTAILMENT, [10-118](#)
  - VALIDATE\_GEOMETRIES, [10-120](#)
  - VALIDATE\_MODEL, [10-122](#)
  - VALUE\_NAME\_PREFIX, [10-123](#), [10-124](#)
- SEM\_APIS.CREATE\_SPARQL\_UPDATE\_TABLES procedure, [10-49](#)
- SEM\_APIS.DROP\_SPARQL\_UPDATE\_TABLES procedure, [10-66](#)
- SEM\_CONTAINS operator
  - syntax, [4-6](#)
- SEM\_CONTAINS\_COUNT ancillary operator
  - syntax, [4-8](#)
- SEM\_CONTAINS\_SELECT ancillary operator
  - syntax, [4-7](#)
  - using in queries, [4-9](#)
- SEM\_DISTANCE ancillary operator, [2-22](#)
- SEM\_DTYPE\_INDEX\_INFO view, [1-117](#)
- SEM\_GRAPHS data type, [10-30](#)
- SEM\_INDEXTYPE index type, [2-24](#)
- SEM\_MATCH compared to SPARQL\_TO\_SQL, [1-97](#)
- SEM\_MATCH table function, [1-27](#)
- SEM\_MODEL\$ view, [1-8](#)
  - virtual model entries, [1-19](#)
- SEM\_MODELS data type, [1-28](#)
- SEM\_NETWORK\_INDEX\_INFO view, [1-115](#)
- SEM\_OLS package
  - APPLY\_POLICY\_TO\_APP\_TAB, [11-1](#)
  - REMOVE\_POLICY\_FROM\_APP\_TAB, [11-2](#)
- SEM\_PERF package
  - DELETE\_NETWORK\_STATS, [12-1](#)
  - DROP\_EXTENDED\_STATS, [12-2](#)
  - EXPORT\_NETWORK\_STATS, [12-3](#)
  - GATHER\_STATS, [12-4](#)
  - IMPORT\_NETWORK\_STATS, [12-6](#)
- SEM\_RDFCTX package
  - ADD\_DEPENDENT\_POLICY, [13-1](#)
  - CREATE\_POLICY, [13-2](#)
  - DROP\_POLICY, [13-4](#)
  - MAINTAIN\_TRIPLES, [13-4](#)
  - reference information, [13-1](#)
  - SET\_DEFAULT\_POLICY, [13-6](#)
- SEM\_RDFCTX package (*continued*)
  - SET\_EXTRACTOR\_PARAM, [13-7](#)
- SEM\_RDFSA package
  - APPLY\_OLS\_POLICY, [14-1](#)
  - DISABLE\_OLS\_POLICY, [14-4](#)
  - ENABLE\_OLS\_POLICY, [14-5](#)
  - reference information, [11-1](#), [14-1](#)
  - REMOVE\_OLS\_POLICY, [14-6](#)
  - RESET\_MODEL\_LABELS, [14-7](#)
  - SET\_PREDICATE\_LABEL, [14-7](#)
  - SET\_RDFS\_LABEL, [14-9](#)
  - SET\_RESOURCE\_LABEL, [14-10](#)
  - SET\_RULE\_LABEL, [14-12](#)
- SEM\_RELATED operator, [2-20](#)
- SEM\_RULEBASE\_INFO view, [1-15](#)
- SEM\_RULEBASES data type, [1-28](#)
- SEM\_RULES\_INDEX\_DATASETS view, [1-17](#)
- SEM\_RULES\_INDEX\_INFO view, [1-16](#)
- SEM\_VMODEL\_DATASETS view, [1-20](#)
- SEM\_VMODEL\_INFO view, [1-19](#)
- semantic data
  - blank nodes, [1-13](#)
  - constructors, [1-24](#)
  - data types, [1-24](#)
  - examples (PL/SQL), [1-145](#)
  - in the database, [1-4](#)
  - metadata, [1-8](#)
  - metadata tables and views, [1-23](#)
  - methods, [1-24](#)
  - modeling, [1-4](#)
  - objects, [1-13](#)
  - privilege considerations, [1-23](#)
  - properties, [1-13](#)
  - queries using the
    - SEM\_APIS.SPARQL\_TO\_SQL function, [1-93](#)
  - queries using the SEM\_MATCH table function, [1-27](#)
  - security considerations, [1-22](#)
  - statements, [1-10](#)
  - steps for using, [1-144](#)
  - subjects, [1-13](#)
- semantic index
  - creating (MDSYS.SEM\_INDEXTYPE), [2-24](#)
  - indexing documents, [4-5](#)
  - using for documents, [4-1](#)
- semantic indexes
  - RDFCTX\_INDEX\_EXCEPTIONS view, [4-20](#)
- semantic network, [1-5](#)
  - migrating from MDSYS to schema-private, [1-8](#)
  - naming conventions for objects, [1-7](#)
  - RDF\_PARAMETER table, [1-8](#)
  - schema-private, [1-6](#)
  - sharing schema-private networks, [1-8](#)

- semantic network (*continued*)
  - types of users, [1-7](#)
- semantic network indexes
  - adding, [10-5](#)
  - altering, [10-11](#)
  - altering on model, [10-10](#)
  - dropping, [10-64](#)
  - using, [1-113](#)
- semantic networks
  - disabling sharing, [10-58](#)
  - enabling sharing, [10-72](#)
- semantic technologies support
  - enabling, [A-1](#)
  - upgrading from Release 11.1, 11.2, or 12.1, [A-2](#)
- SEMCL\_entailment-name view, [2-13](#)
- SemContent
  - mdsys.SemContent index type, [4-5](#)
- SEMI\_entailment-name view, [1-16](#)
- SEMM\_model-name view, [1-9](#)
- SEMR\_rulebase-name view, [1-15](#)
- semrelod.sql script, [A-3](#), [A-5](#)
- semremov.sql script, [A-9](#)
- SERVICE\_CLOB=f
  - query option for SEM\_MATCH, [1-32](#)
- SERVICE\_ESCAPE=f
  - query option for SEM\_MATCH, [1-32](#)
- SERVICE\_JPDWN=t
  - query option for SEM\_MATCH, [1-32](#)
- SERVICE\_PROXY
  - query option for SEM\_MATCH, [1-32](#)
- SET\_DEFAULT\_POLICY procedure, [13-6](#)
- SET\_ENTAILMENT\_STATS procedure, [10-109](#)
- SET\_EXTRACTOR\_PARAM procedure, [13-7](#)
- SET\_MODEL\_STATS procedure, [10-110](#)
- SET\_PREDICATE\_LABEL procedure, [14-7](#)
- SET\_RDFS\_LABEL procedure, [14-9](#)
- SET\_RESOURCE\_LABEL procedure, [14-10](#)
- SET\_RULE\_LABEL procedure, [14-12](#)
- Simple Knowledge Organization System (SKOS)
  - property chain handling, [3-4](#)
  - support for, [3-1](#)
- SKOS (Simple Knowledge Organization System)
  - property chain handling, [3-4](#)
  - support for, [3-1](#)
- SNOMED CT (Systematized Nomenclature of Medicine - Clinical Terms)
  - support for, [10-33](#)
- SPARQL
  - dynamic endpoint, [6-8](#)
  - optimized handling of queries, [6-15](#)
  - searching for documents using SPARQL
    - query pattern, [4-8](#)
  - setting up service for RDF Semantic Graph
    - support for Apache Jena, [6-5](#)
  - SPARQL endpoints
    - accessing with HTTP Basic authentication, [1-71](#)
  - SPARQL Gateway, [6-76](#)
    - customizing the default XSLT file, [6-82](#)
    - features and benefits overview, [6-76](#)
    - installing and configuring, [6-77](#)
    - Java API, [6-83](#)
    - specifying best effort for SPARQL query, [6-81](#)
    - specifying content type other than text/xml, [6-82](#)
    - specifying timeout value for SPARQL query, [6-81](#)
    - using as an XML data source to OBIEE, [6-91](#)
    - using with semantic data, [6-79](#)
  - SPARQL SERVICE
    - federated queries, [1-68](#)
    - Join Push Down, [1-70](#)
    - SILENT keyword, [1-70](#)
    - using a proxy server with, [1-71](#)
  - SPARQL Update operations on a model, [1-121](#)
    - blank nodes, [1-140](#)
    - bulk operations, [1-136](#)
    - BULK\_LOAD\_FROM\_STAGING\_TABLE, [1-137](#)
    - DEL\_AS\_INS=T, [1-138](#)
    - load, [1-139](#)
    - long literals, [1-140](#)
    - performance tuning, [1-131](#)
    - setting options at session level, [1-138](#)
    - STREAMING=F, [1-136](#)
    - transaction isolation levels, [1-135](#)
    - transaction management, [1-133](#)
  - SPARQL\_TO\_SQL compared to SEM\_MATCH, [1-97](#)
  - SPARQL\_TO\_SQL function, [10-111](#)
    - using bind variables with, [1-94](#)
- Spatial and Graph
  - prerequisite software for RDF and OWL capabilities, [A-7](#)
- spatial support
  - ogcf
    - boundary function, [B-3](#)
    - buffer function, [B-4](#)
    - convexHull function, [B-5](#)
    - difference function, [B-6](#)
    - distance function, [B-7](#)
    - envelope function, [B-8](#)
    - getSRID function, [B-8](#)
    - intersection function, [B-9](#)
    - relate function, [B-10](#)
    - sfContains function, [B-11](#)
    - sfCrossesfunction, [B-12](#)
    - sfDisjoint function, [B-13](#)

spatial support (*continued*)

- ogcf (*continued*)
  - sfEquals function, [B-14](#)
  - sfIntersects function, [B-15](#)
  - sfOverlaps function, [B-16](#)
  - sfTouches function, [B-17](#)
  - sfWithin function, [B-18](#)
  - symDifference function, [B-19](#)
  - union function, [B-20](#)
- orageo
  - aggrCentroid function, [B-21](#)
  - aggrConvexHull function, [B-22](#)
  - aggrMBR function, [B-23](#)
  - aggrUnion function, [B-23](#)
  - area function, [B-24](#)
  - buffer function, [B-25](#)
  - centroid function, [B-26](#)
  - convexHull function, [B-27](#)
  - difference function, [B-28](#)
  - distance function, [B-29](#)
  - getSRID function, [B-30](#)
  - intersection function, [B-30](#)
  - length function, [B-31](#)
  - mbr function, [B-32](#)
  - nearestNeighbor function, [B-33](#)
  - relate function, [B-34](#)
  - sdoDistJoin function, [B-36](#)
  - sdoJoin function, [B-37](#)
  - union function, [B-38](#)
  - withinDistance function, [B-39](#)
  - xor function, [B-40](#)
- SQL Developer
  - RDF support in, [1-144](#)
- staging table
  - loading data from, [10-20](#)
  - loading data into, [10-94](#)
- staging table for bulk loading semantic data, [1-99](#)
- statements
  - RDF\_VALUE\$ table, [1-10](#)
- statistics
  - gathering for RDF and OWL, [12-4](#)
- STRICT\_AGG\_CARD=T
  - query option for SEM\_MATCH, [1-32](#)
- subjects, [1-13](#)
- subproperty chaining, [3-4](#)
- SWAP\_NAMES procedure, [10-112](#)
- Systematized Nomenclature of Medicine - Clinical Terms (SNOMED CT)
  - support for, [10-33](#)

## T

---

timeout value
 

- specifying for SPARQL query, [6-81](#)

 TriG data format, [1-22](#)

triple-level security, [5-1](#)

triples
 

- constructors for inserting, [1-26](#)
- duplication checking, [1-12](#)
- IS\_TRIPLE function, [10-93](#)

## U

---

UNESCAPE\_CLOB\_TERM procedure, [10-113](#)

UNESCAPE\_CLOB\_VALUE procedure, [10-114](#)

UNESCAPE\_RDF\_TERM procedure, [10-114](#)

UNESCAPE\_RDF\_VALUE procedure, [10-115](#)

uninstalling RDF Semantic Graph support, [A-9](#)

unused values
 

- purging from semantic network, [10-100](#)

UPDATE\_MODEL procedure, [10-116](#)

upgrading
 

- required data migration after upgrade, [A-4](#)
- semantic technologies support from Release 11.1, 11.2, or 12.1, [A-2](#)

URI prefix
 

- using when values are not stored as URIs, [2-26](#)

URIPREFIX keyword, [2-26](#)

user-defined aggregates, [7-28](#)

user-defined functions, [7-28](#)

user-defined inferencing, [7-1](#)

user-defined inferencing function, [7-3](#)

user-defined querying, [7-1](#)

## V

---

VALIDATE\_ENTAILMENT procedure, [10-118](#)

VALIDATE\_GEOMETRIES procedure, [10-120](#)

VALIDATE\_MODEL procedure, [10-122](#)

VALUE\_NAME\_PREFIX function, [10-123](#), [10-124](#)

views
 

- RDF, [8-1](#)
  - creating, [10-39](#)
  - dropping, [10-62](#)
  - exporting, [10-78](#)

virtual models, [1-18](#)

- SEM\_MODEL\$ view entries, [1-19](#)
- SEM\_VMODEL\_DATASETS view, [1-20](#)
- SEM\_VMODEL\_INFO view, [1-19](#)
- support in RDF Semantic Graph support for Apache Jena, [6-38](#)

## W

---

whitelist, [6-8](#)

---

X

XSLT file

XSLT file (*continued*)  
customizing default for SPARQL Gateway,  
[6-82](#)