

## Islande

(Réduction d'Orchestre)

GEORGES SPORCK

« Comme un grand frisson, on entendit une rafale de vent se lever de la mer, et en  
« même temps, sur la voûte, quelque chose s'abattre comme une pluie : les feuilles  
« mortes ! Il en entra toute une volée sous ce porche ; les vieux arbres ébouriffés du  
« préau se dépouillaient, secoués par ce vent du large.

« L'hiver qui venait ! »

P. LOTI, *Pêcheur d'Islande*.

Lent (58 =  $\text{♩}$ )

PIANO

Timb.

Cor Ang.

*p*

C.B.

Quat.

*p*

*mf*

*p*

*p*

*mf*

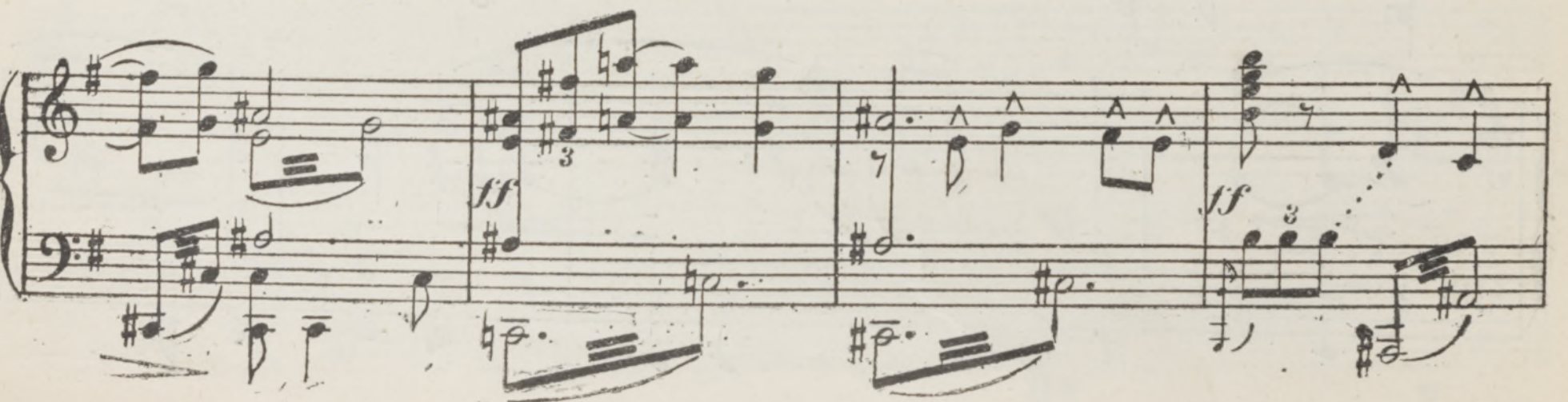
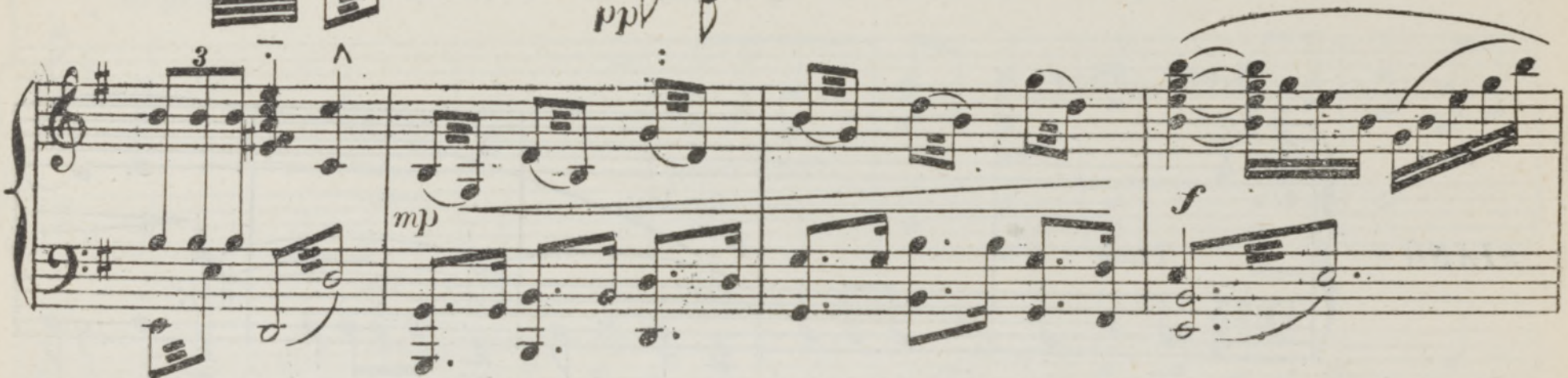
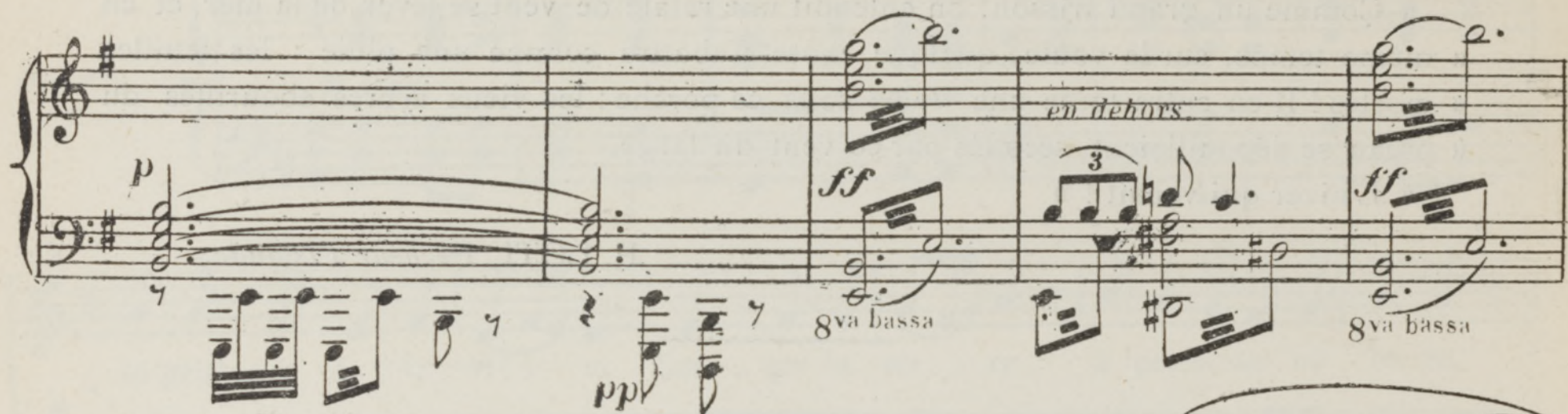

Pressez de plus en plus.

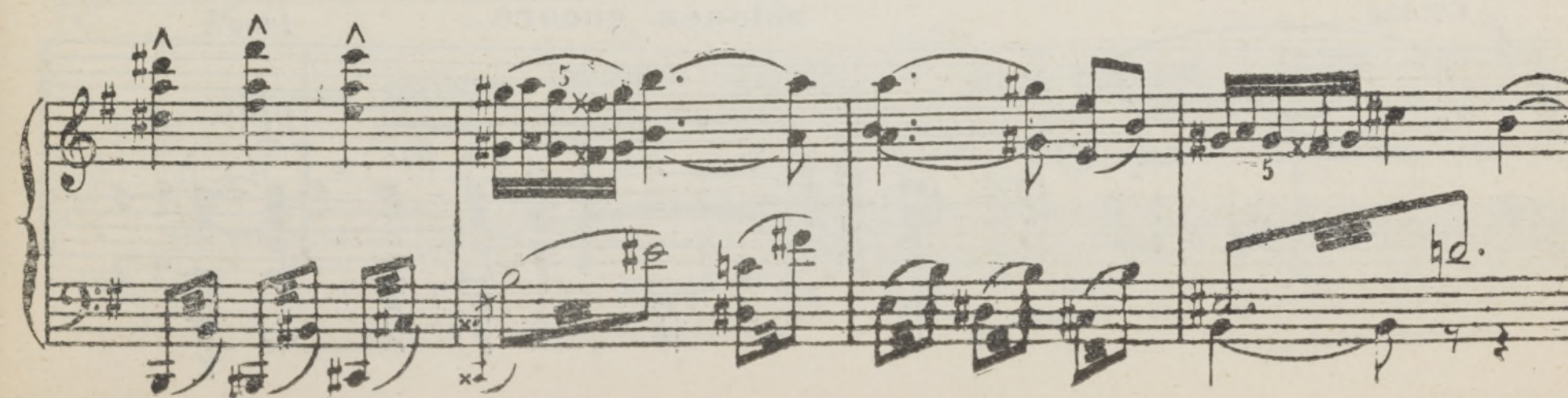
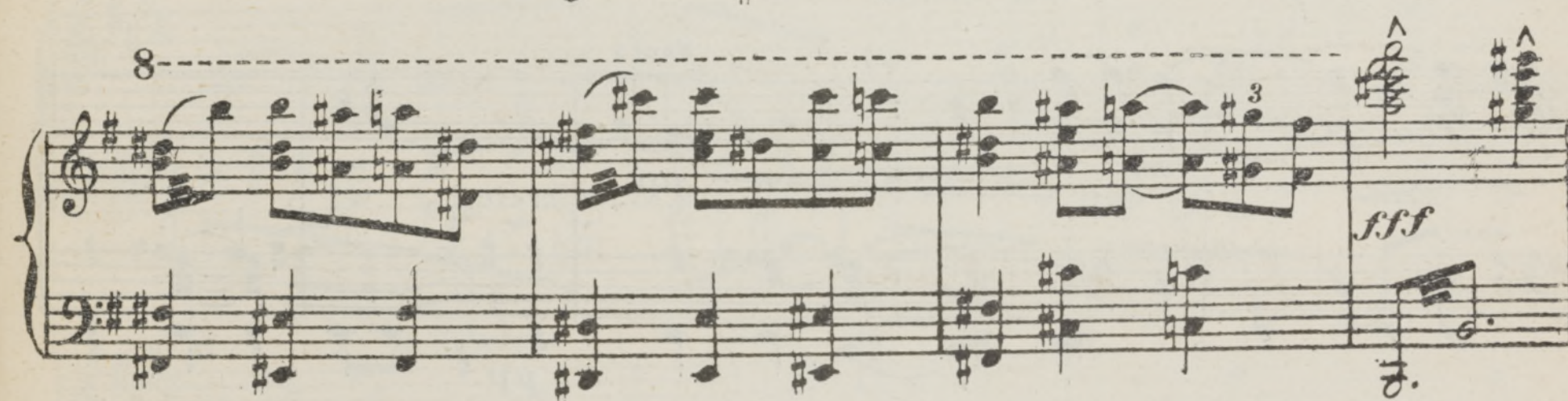
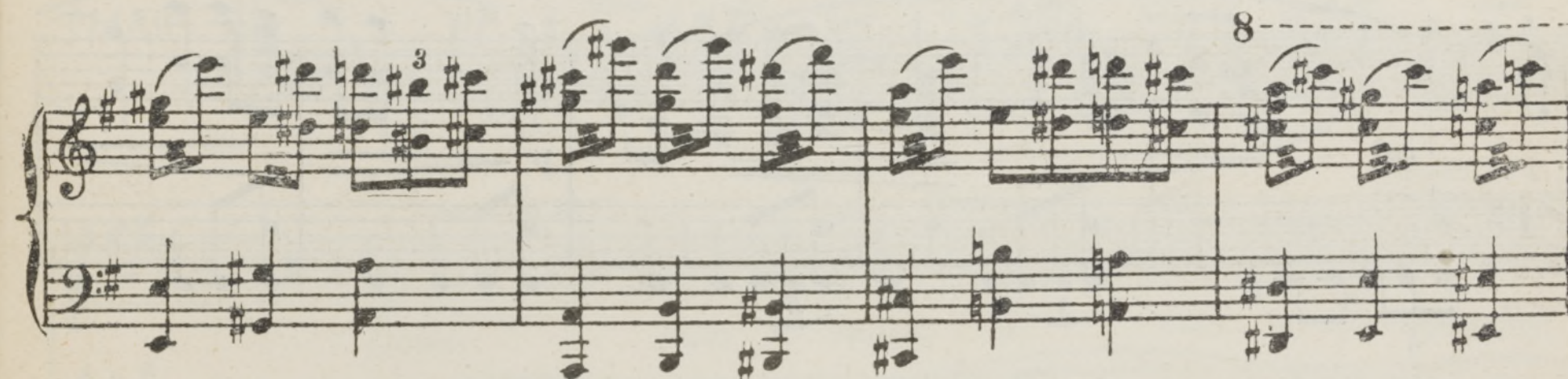
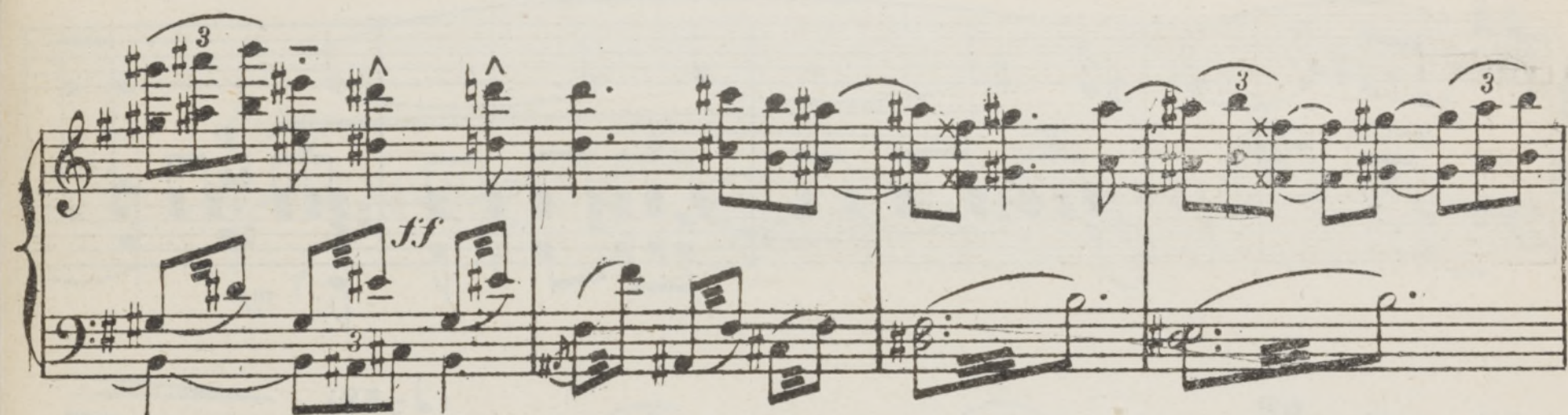

retenez peu à peu le M<sup>t</sup>

# Le Jour fuit

Nocturne

Poème de

JEAN RICHEPIN.

Musique de

GEORGES SPORCK.

Moderato. (52=♩)

CHANT

PIANO

Moderato

crescendo a poco

*mf*

3

Le jour fuit,

Quat.

*pp*

Velle  
C.B.

retenez.

*f* diminuez.

*mf*

Lamer

roule et roucou - le

dans la nuit.

retenez.

*mf*

*f*

*p*

a Tempo.

ere

scen

do

a poco

Et

le

bruit

de

la

hou le Berce et sou - le mon en -

*mf* cresc. *f*

(ne gardez pas la note)

- nui.

di - mi - nu en - do.

*mf*

Et je dou - te si j'é - cou - te dans les sons de la grè - ve

Clar. *mf* 2<sup>d</sup> Vns

retenez beaucoup. a Tempo Cor Ang. *p* expressif

Les chansons du vieux rê - ve. a Tempo.

*ff* suivez. *mf* *f*

retenez. *f* *mf*

retenez. *p* *ppp* Fl