

Scylla et Glaucus

Tragédie lyrique

publié par F. de LACERDA

D'après la partition conservée à la
Bibliothèque Nationale.

LE CLAIR

Op. 11. (1687-1764)

OUVERTURE

Lentement.

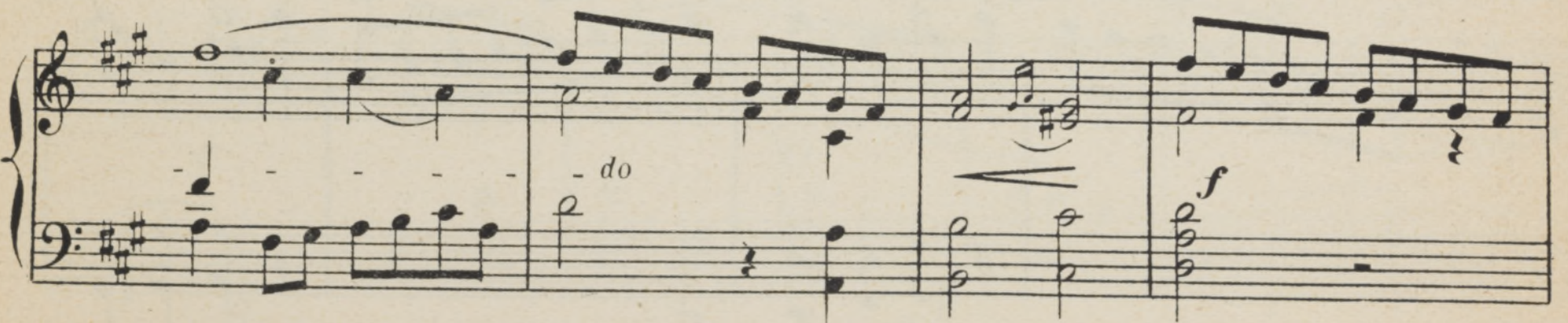
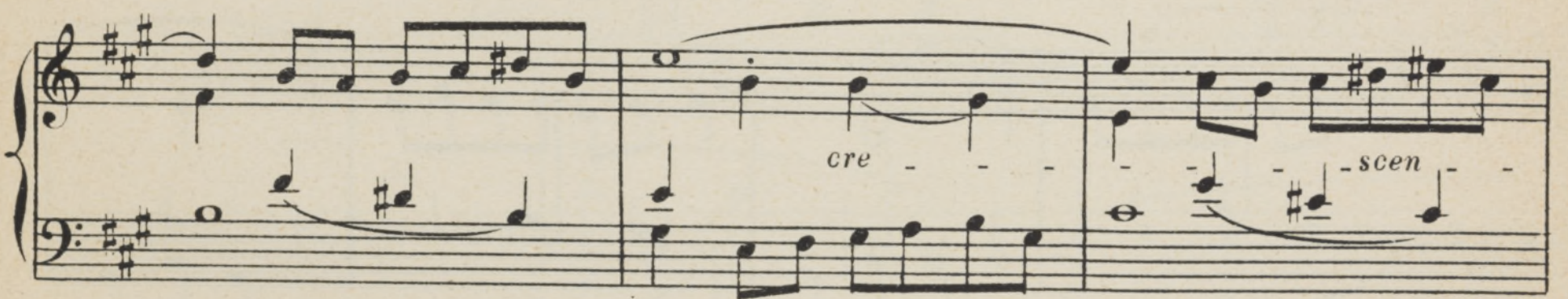
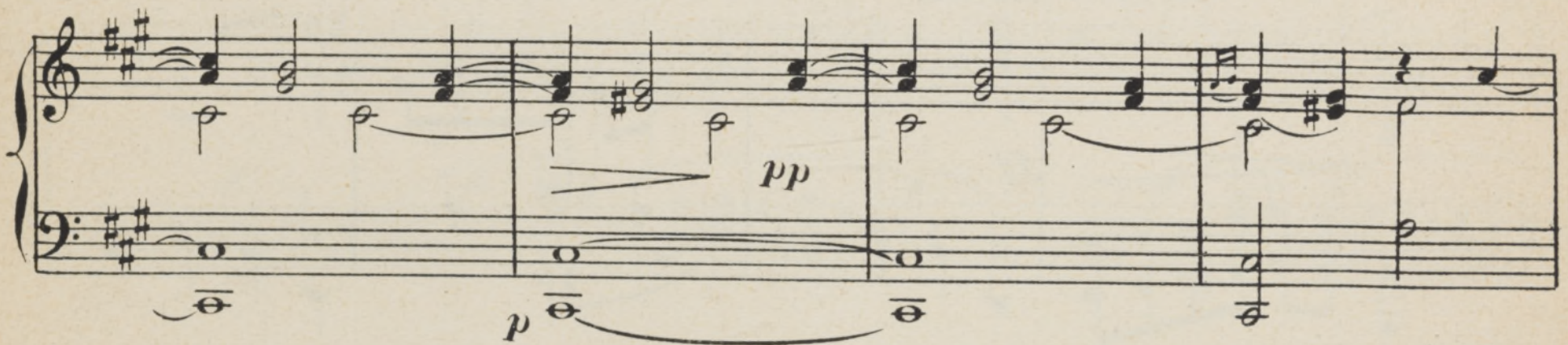

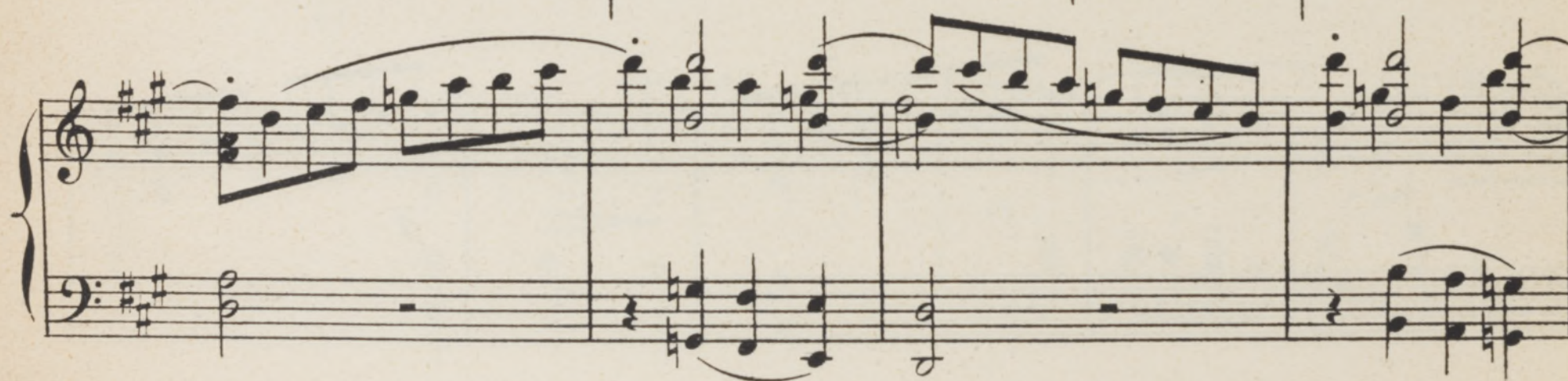
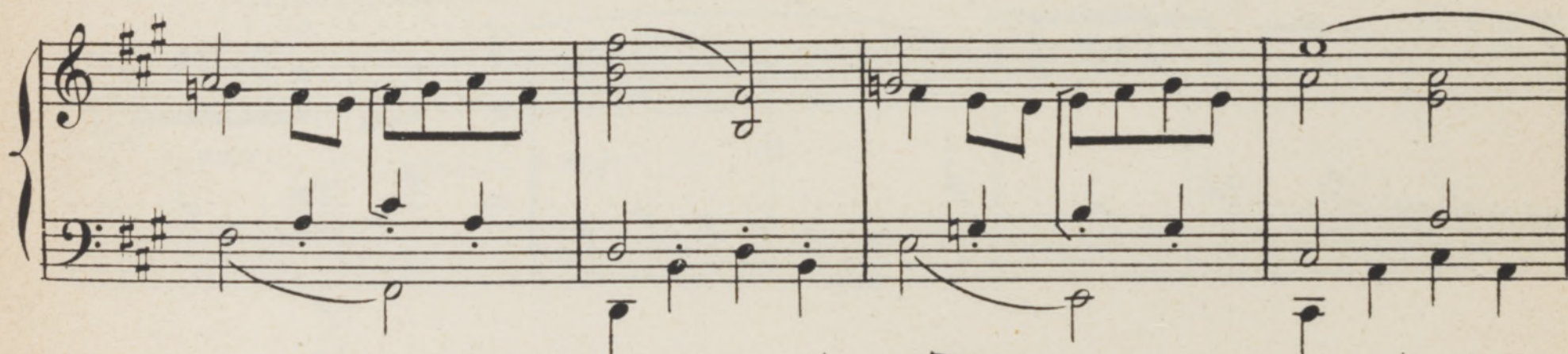
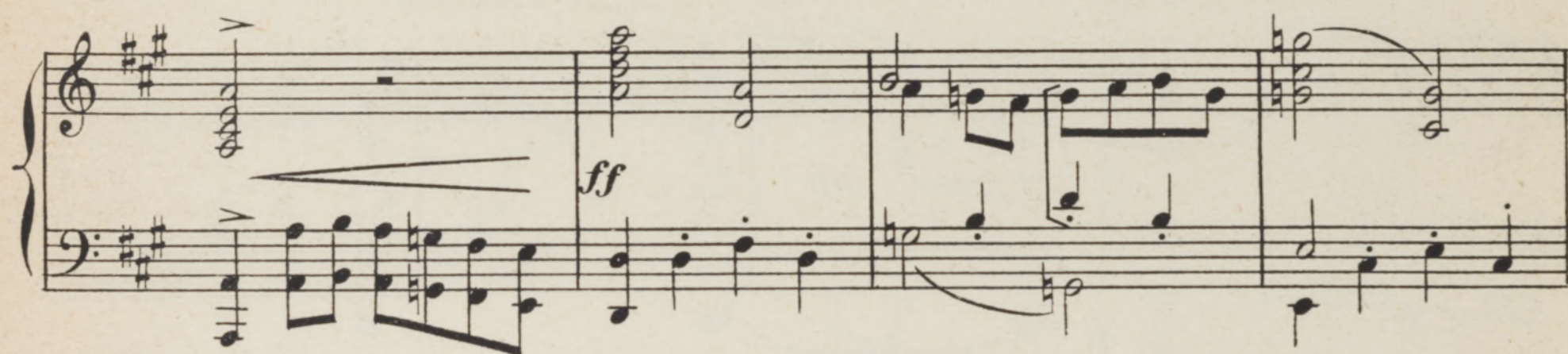
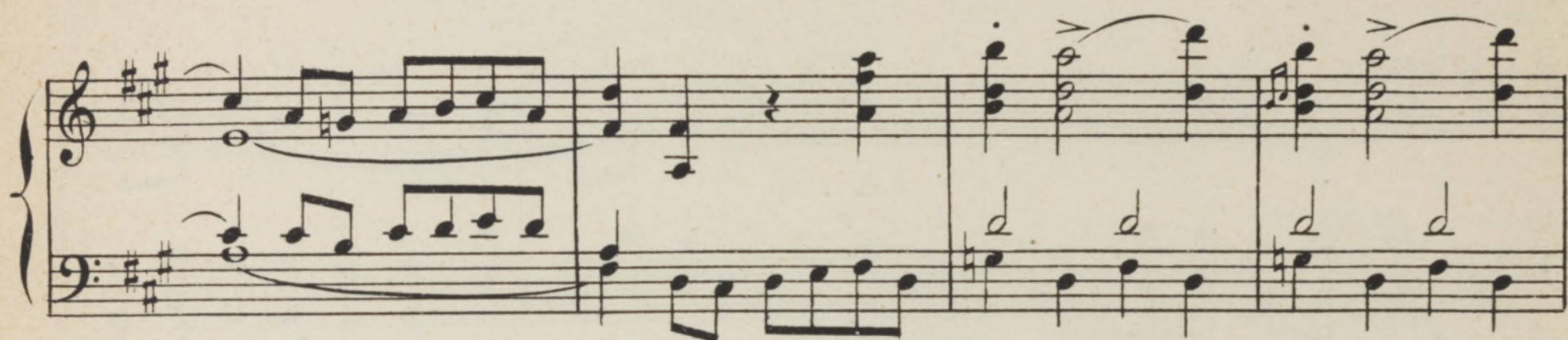

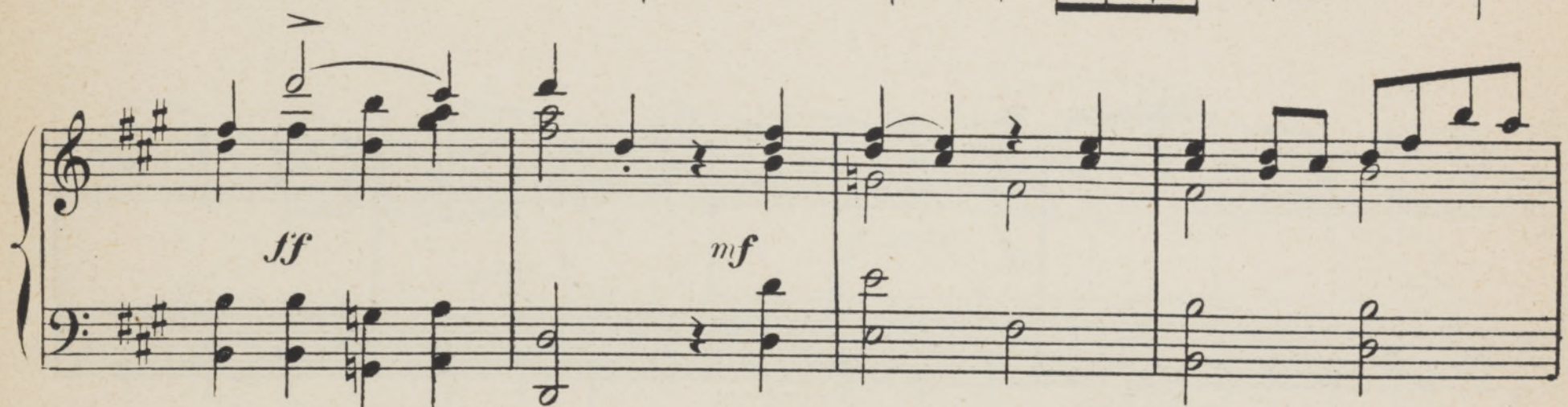
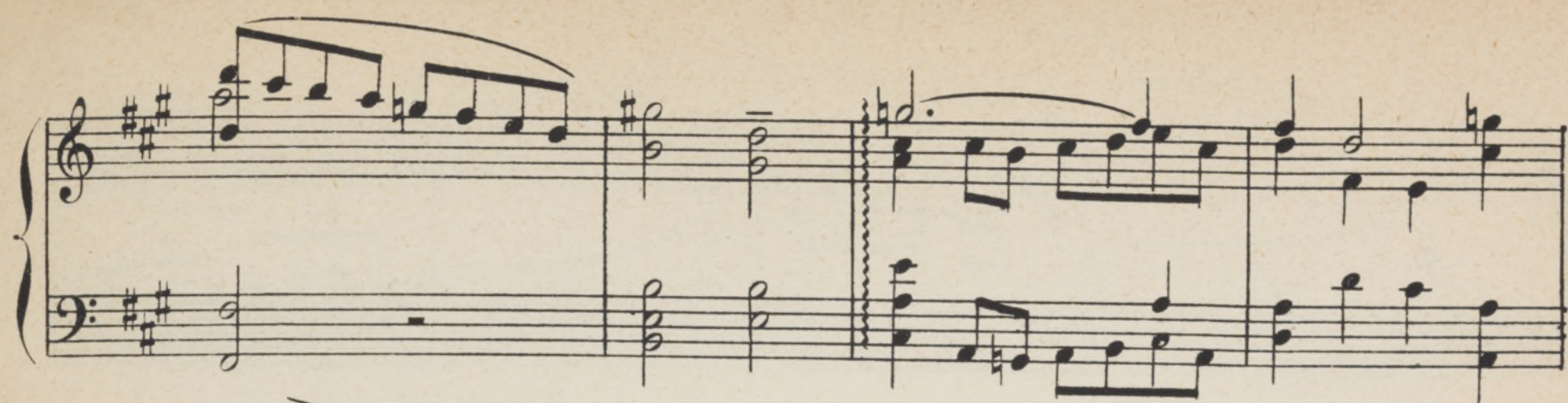

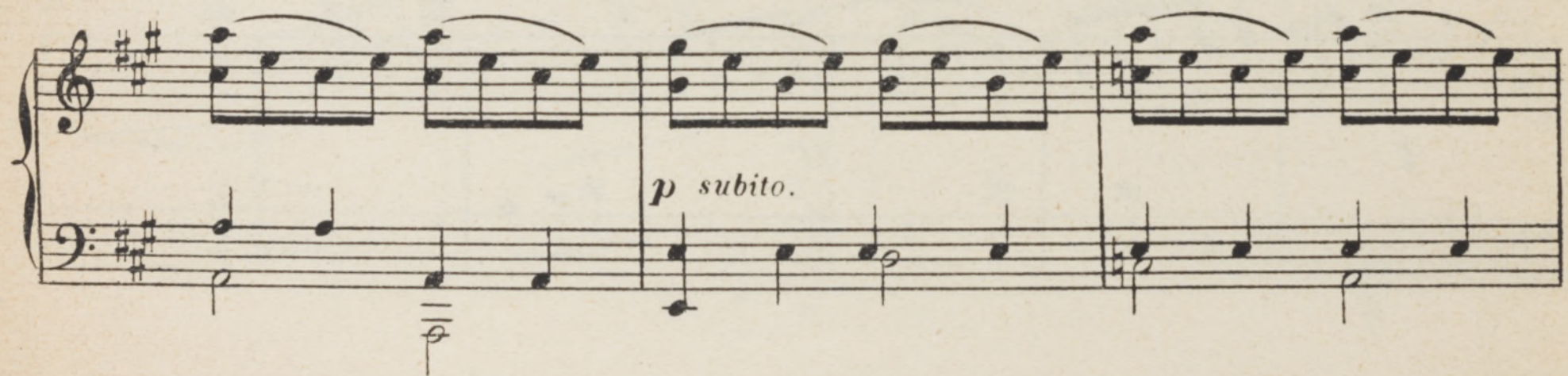
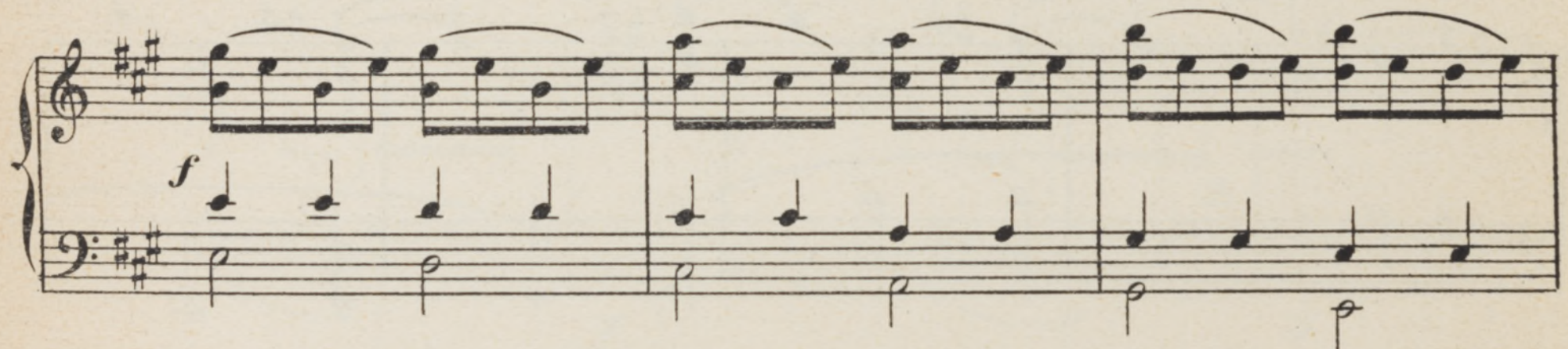
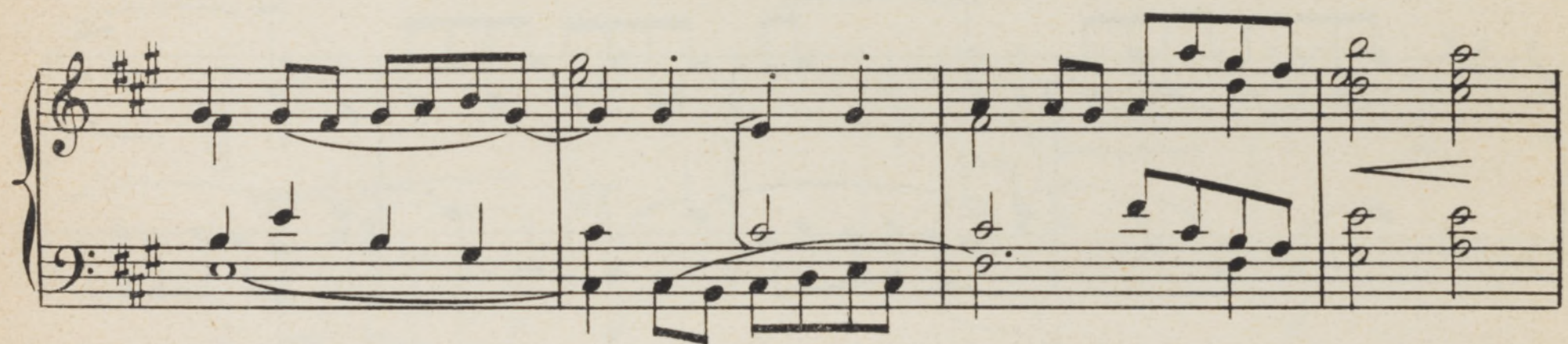
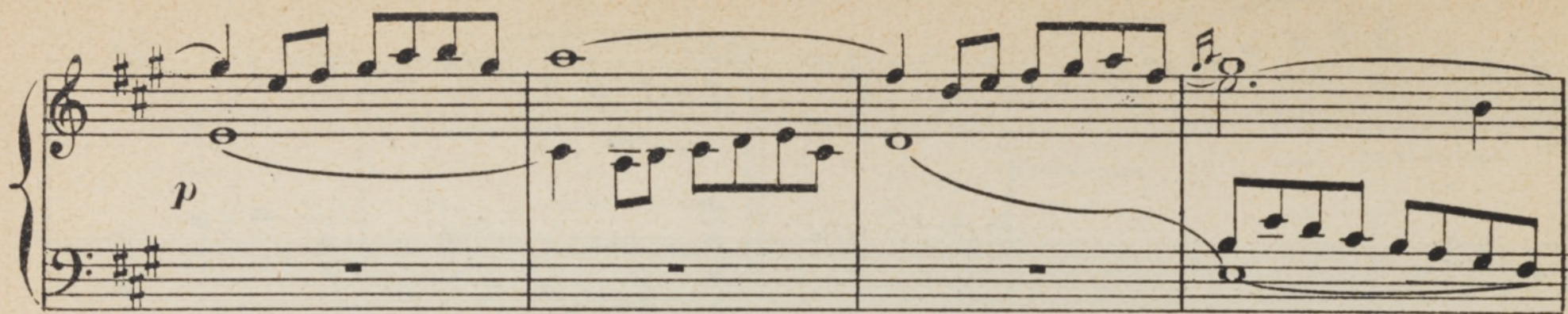

a Tempo.

poco riten.

f cresc.

soutenu.

ff

très lourd.

GIGUE

Pas trop vite.

p

f

