

Gavotte

Gavotte.

Double

par M^r COUPERIN.

Courante

Courante

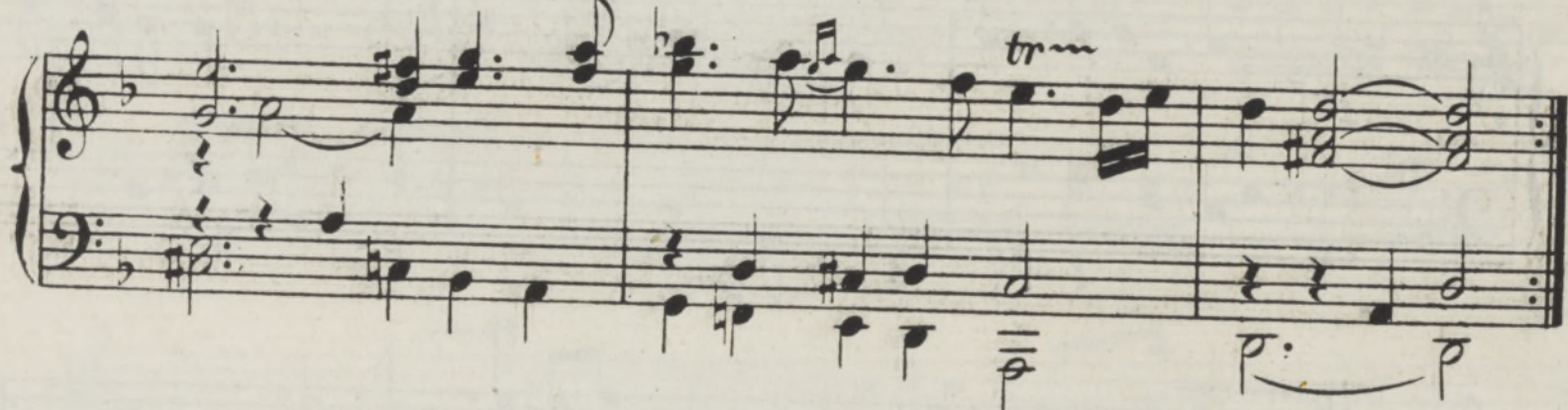
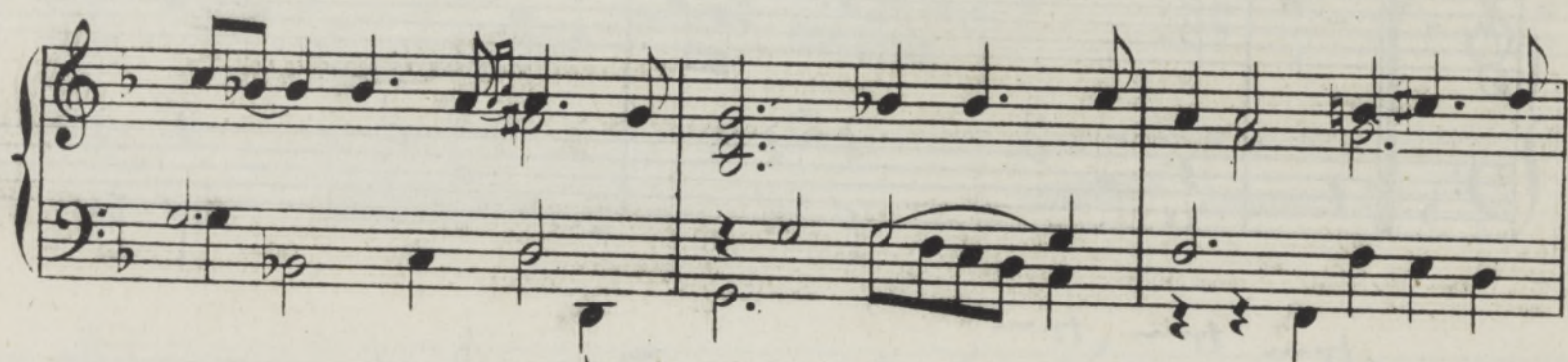
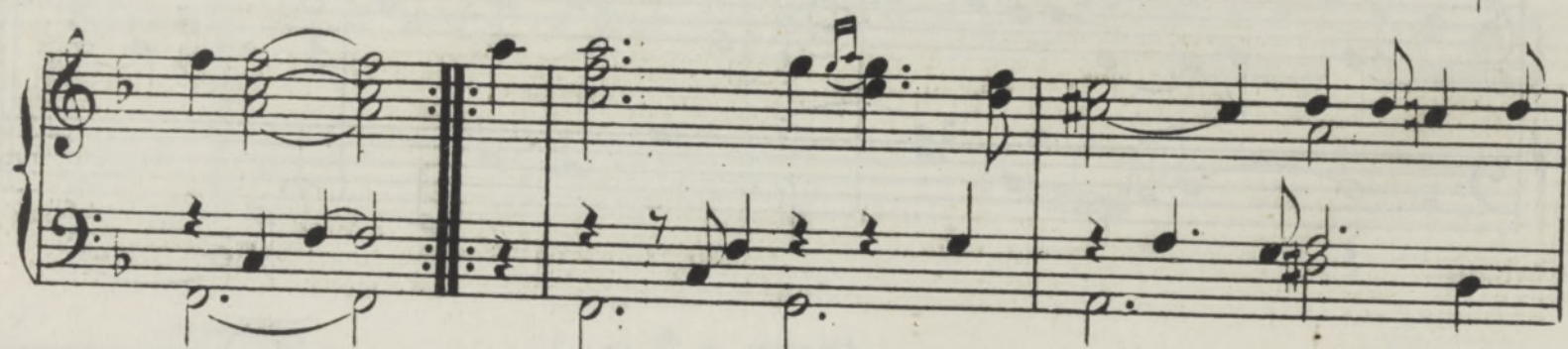
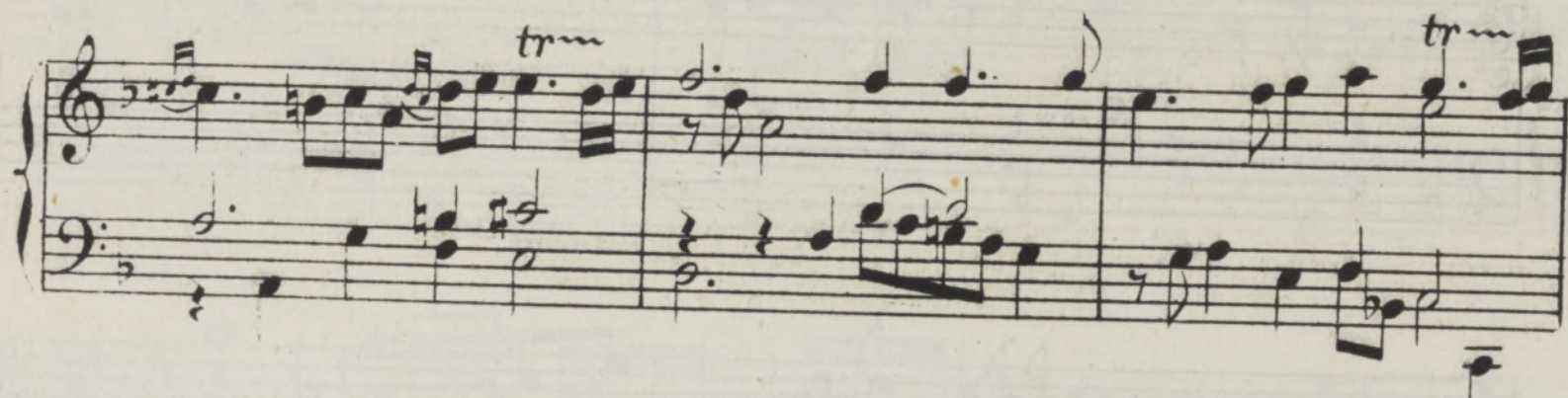
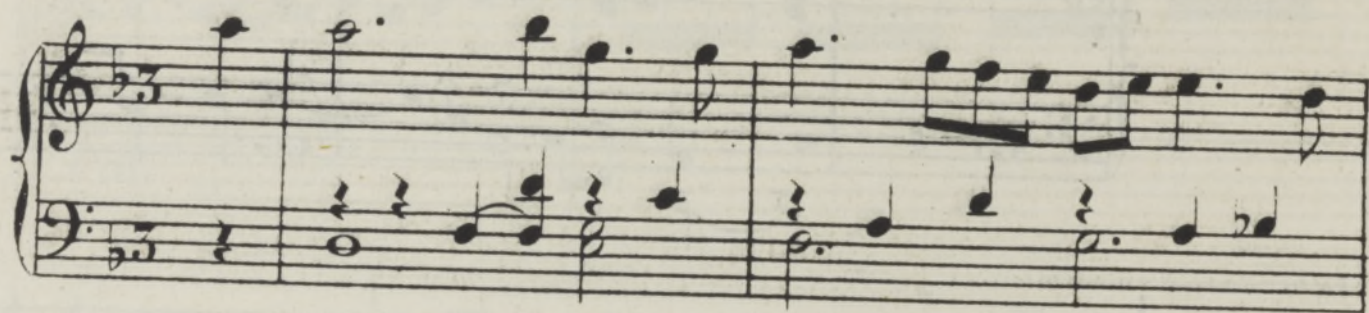

Allemande

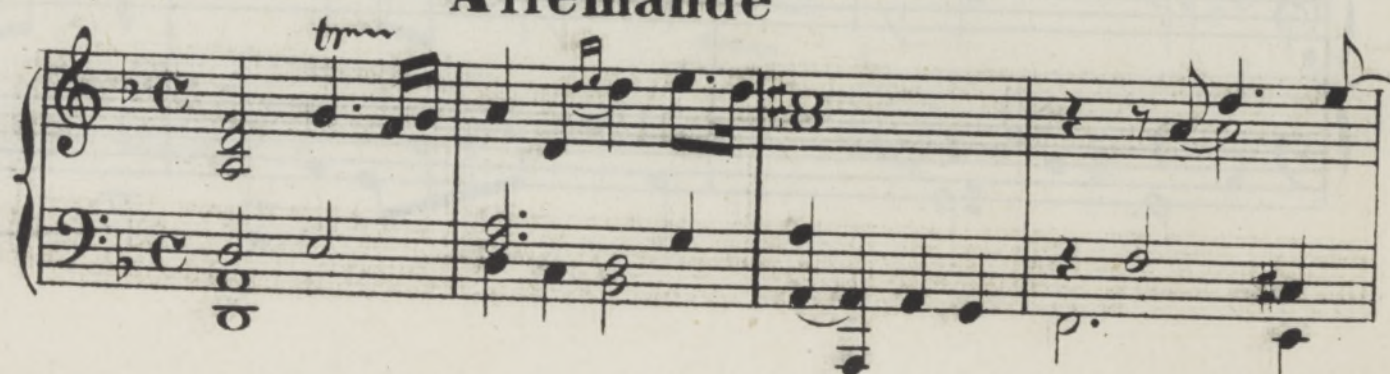

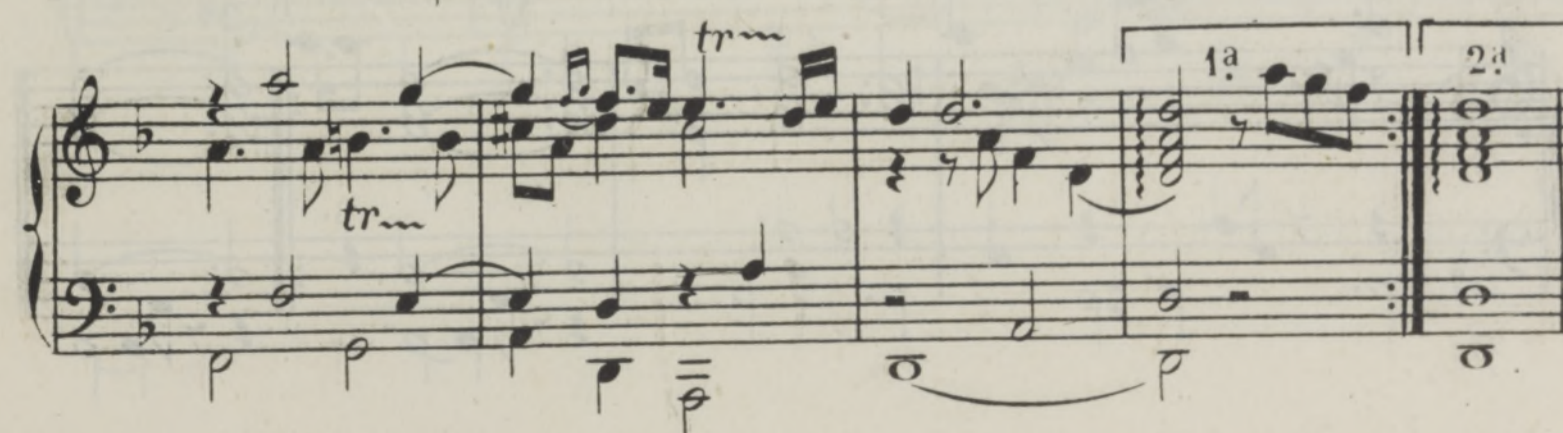
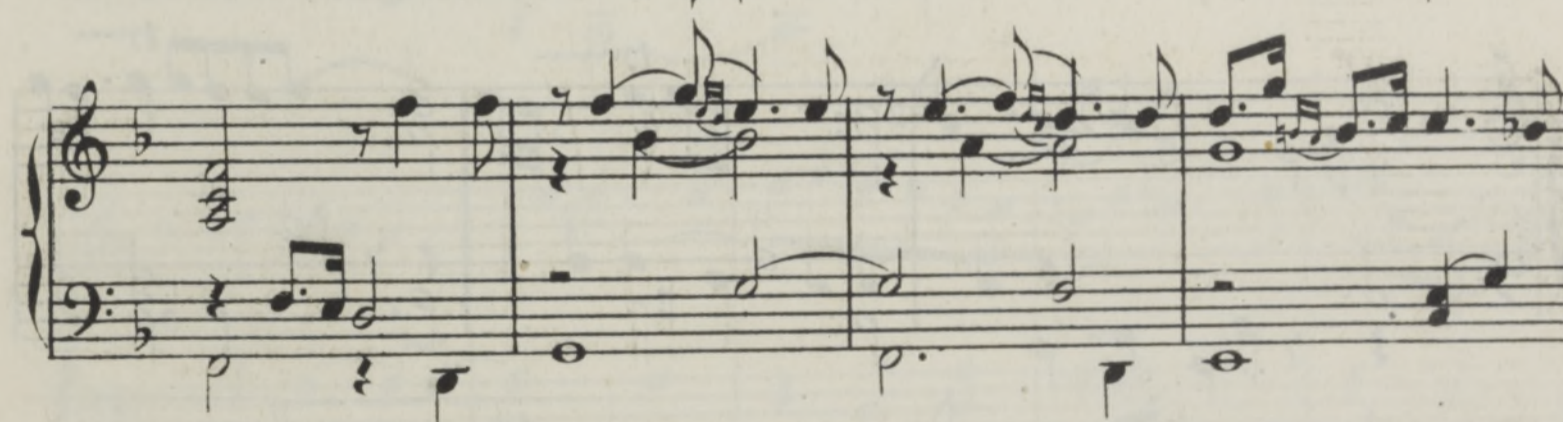
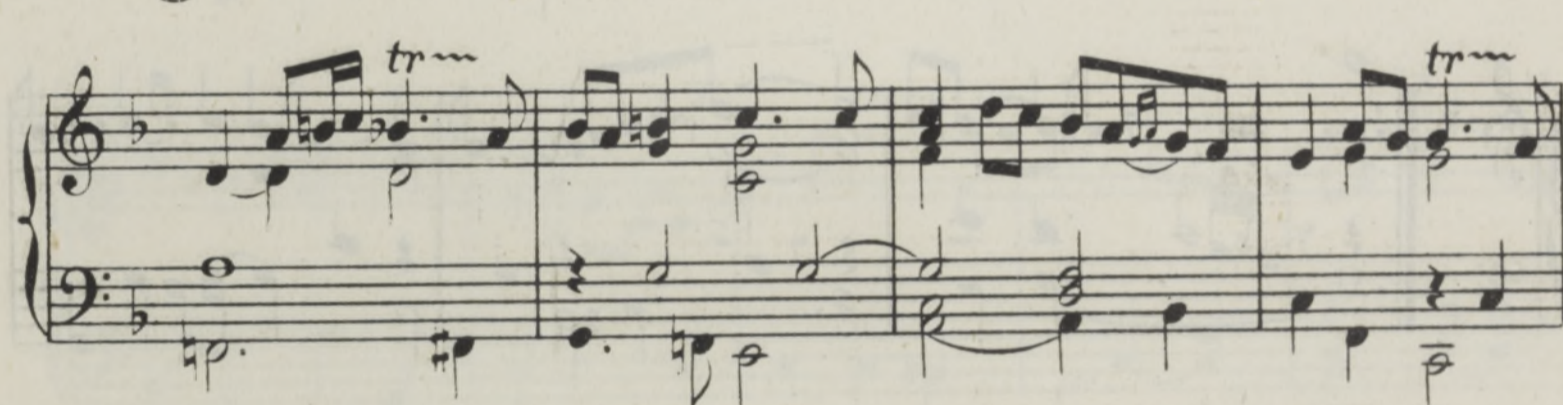
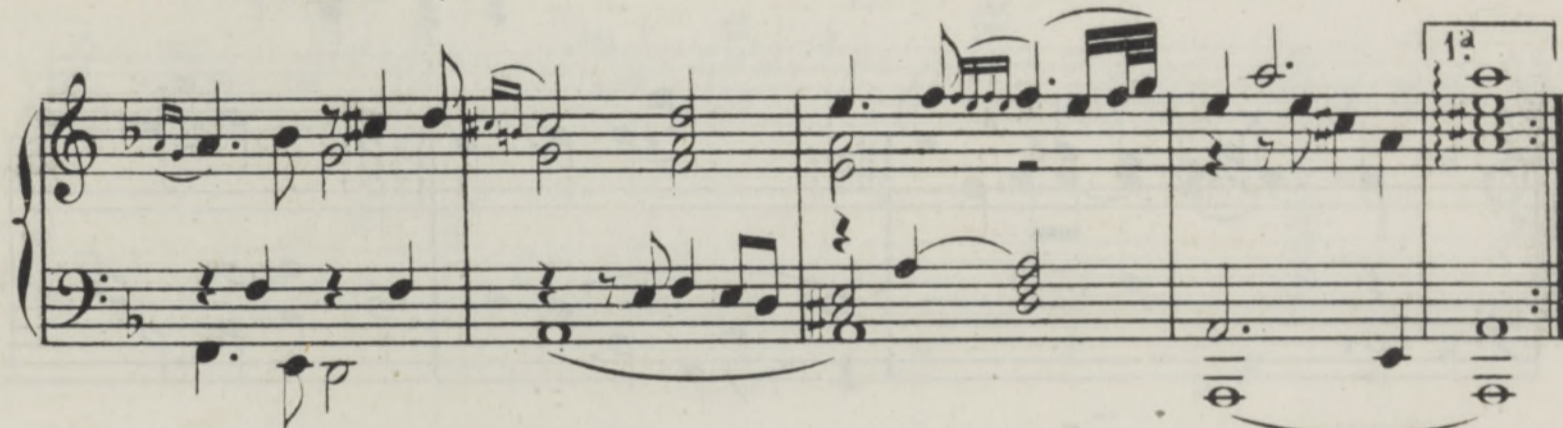
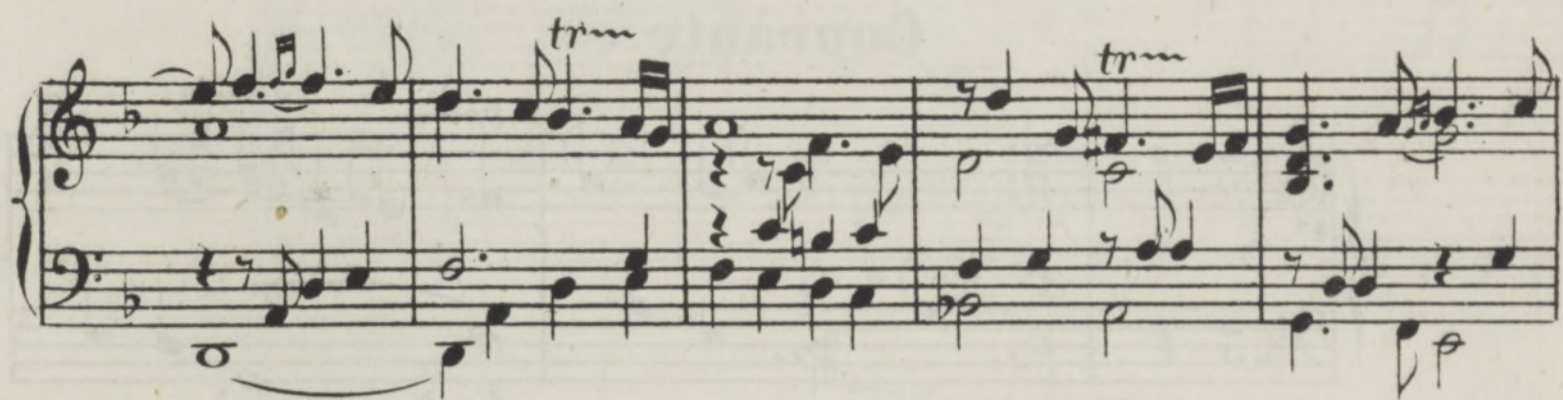

Courante

Sarabande

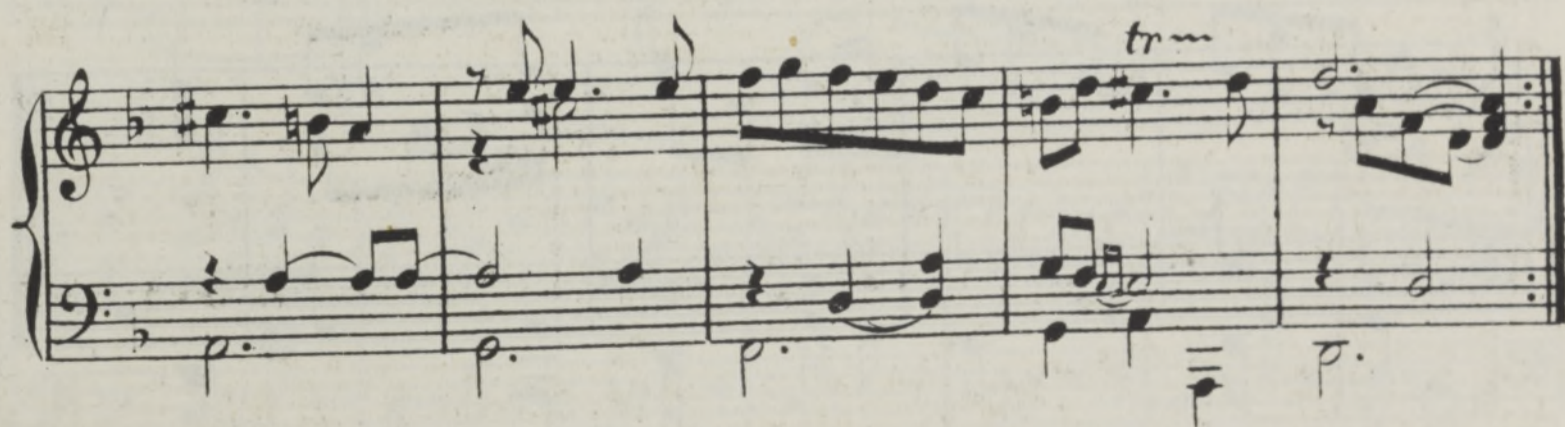
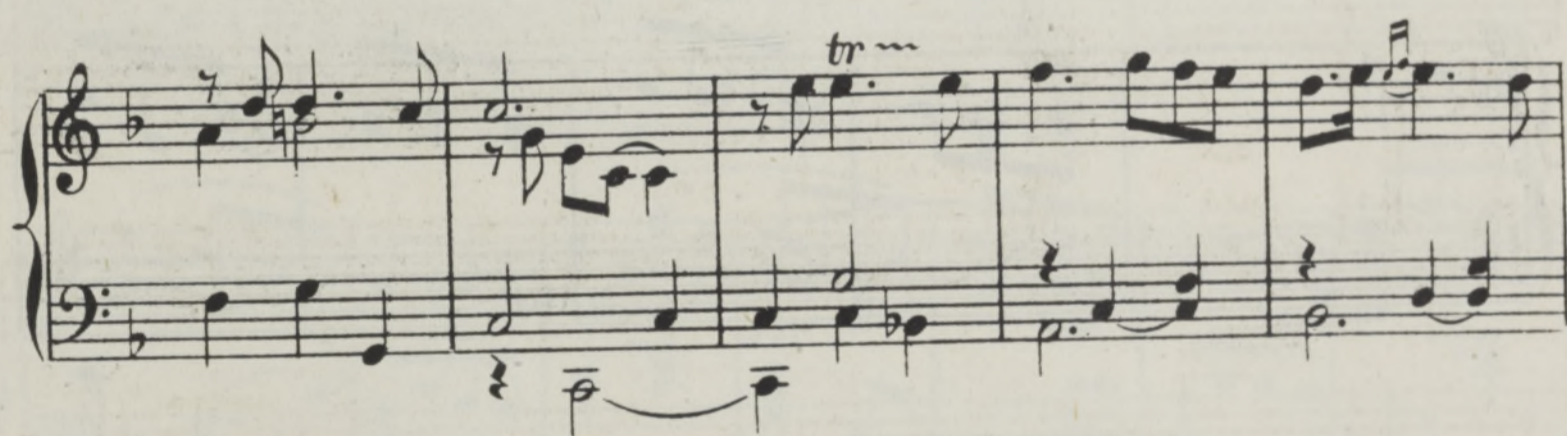
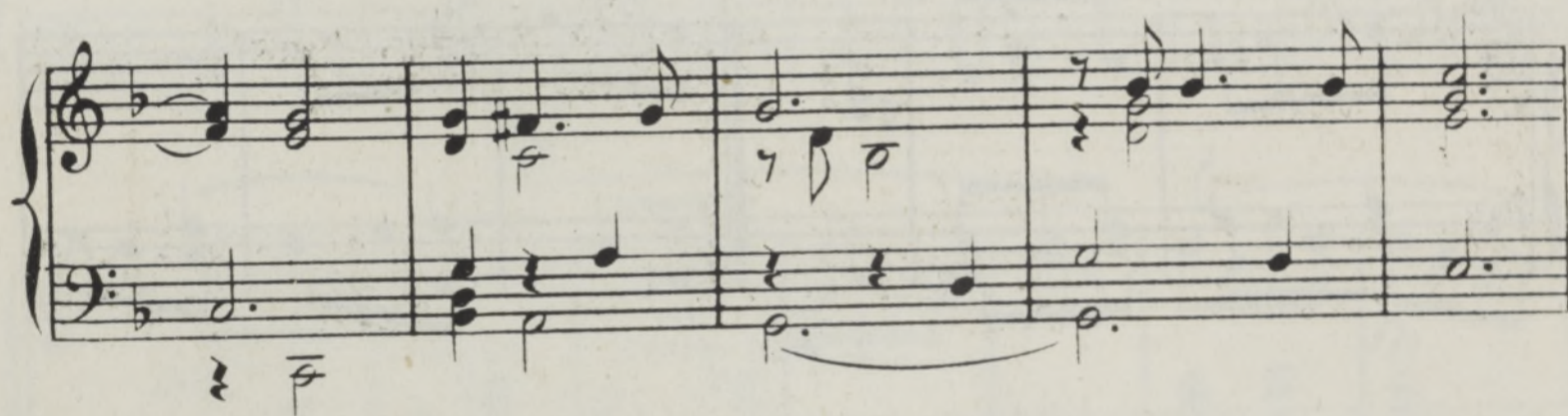
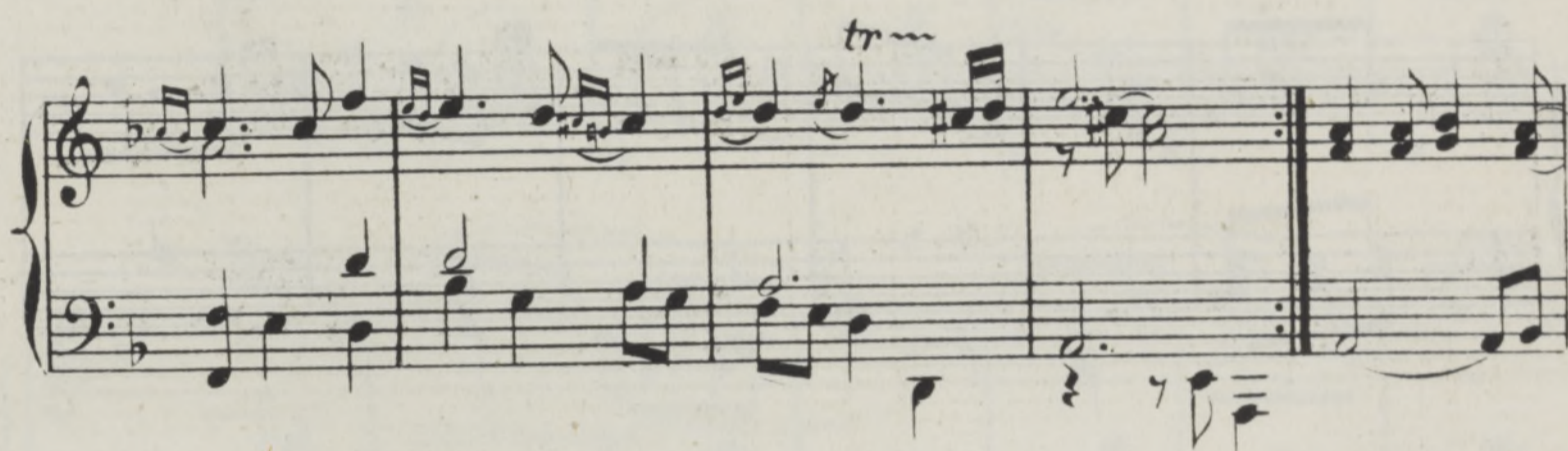
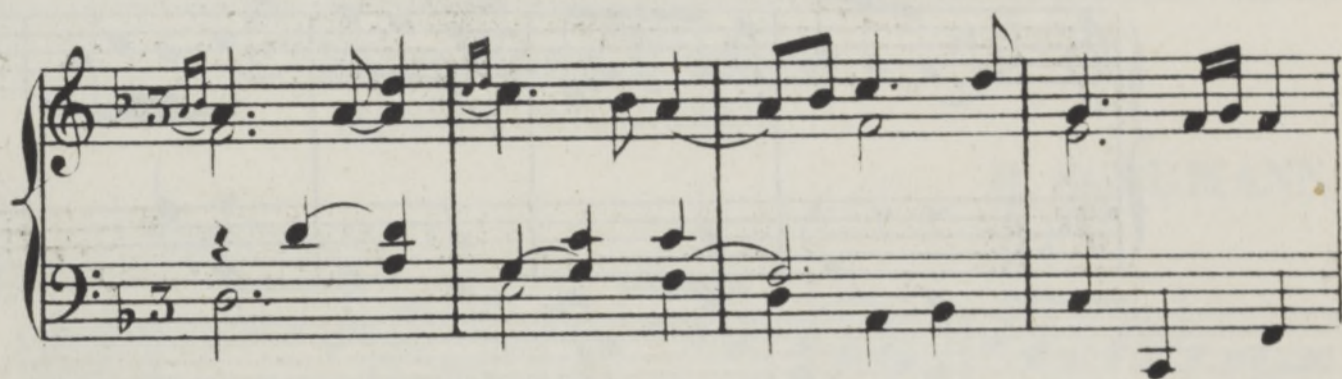

Gigue
